POST-DISPATCH
SUNDAY AVERAGE
February, March and April,
400,116

ST. LOUIS POST-DISPATCH

The Only Evening Paper in St. Louis With the Associated Press News Service

FINAL EDITION

VOL. 72. NO. 276. ST. LOUIS, MONDAY EVENING, MAY 31, 1920—24 PAGES. PRICE THREE CENTS

GASTON CHEVROLET WINS BIG AUTO RACE AT 88 MILES AN HOUR

De Palma's Car Catches Fire at 467-Mile Post When He Is Leading by a Good Margin.

125,000 SPECTATORS AT INDIANAPOLIS COURSE

Five of 23 Contestants Drop Out of 500-Mile Drive—Stage Aggregating $85,000 for the Winners.

By the Associated Press.

SPEEDWAY, INDIANAPOLIS, Ind., May 31.—Gaston Chevrolet won the 500-mile race at the Indianapolis Spedway today before a record-breaking crowd of 125,000 people.

His time was 5:40:16. His average time per hour was 88.16. Rene Thomas wes second.

De Palma's car caught fire at 467 miles. He was in the lead at the time.

De Palma's mechanician heroically extinguished the flames and pushed the car down the track while De Palma ran to the pits for enough gasoline to finish the race.

After starting again De Palma's car caught fire for the second time after he had gone a mile.

When De Palma's car caught fire first, Gaston Chevrolet took the lead. His time at 475 miles was 5:19:05. De Palmer was second and Thomas third.

De Palme, the favorite, was robbed of apparent victory when his car caught fire. The noted Italian driver had less than 30 miles to go. De Palma had a lead of 10 miles when the flames broke out. After he had extinguished them he returned to the race.

Thomas' time was 5:43:02. Tommy Milton finished third. His time was 5:46:43.

At the 400-mile mark, with 100 miles still to go, De Palma led the field in $85,000 race. De Palma had succeeded Joe Boyer as leader at the 280-mile post when the latter stopped to take on oil and gas.

At 425 miles De Palma's time was 4:42:00. He had a lead of two and one-half miles over Gaston Chevrolet. Rene Thomas was third.

At the 400-mile stage, Gaston Chevrolet moved up from third to second place. Rene Thomas was third and Chassagne fourth. Boyer dropped back to fifth place. De Palma's time was 4h. 24m. 30s. His average was 90.70.

With 250 miles of the race at the Indianapolis Speedway finished, Boyer today led the field by five miles, having held the lead from the start; Gaston Chevrolet was second, Rene Thomas third and Ralp De Palma fourth. Boyer's time was 2:44:26, an average of 91.22 miles per hour.

Ralph De Palma, the favorite went in the lead of the 500-mile automobile race at the 280-mile mark. He was making 92 miles an hour.

Boyer stopped for gasoline and oil. Less than two miles separated them. Gaston Chevrolet was third and Rene Thomas fourth.

At the 200-mile mark Boyer retained the commanding position, having covered the distance in 2:11:13, averaging 91.45 miles per hour. Rene Thomas was second and Ralph De Palma, the favorite, third. Five cars had been forced out of the race at this point due to motor trouble and minor accidents. A crowd estimated at 125,000 was in attendance.

The event carried a prize of $85,000, the richest purse in the history of motor racing.

Boyer was in the lead at the 100 miles with Chassagne second and Gaston Chevrolet third. Rene Thomas was fourth. The time was 1:05:47, an average of 91.36 miles per hour.

The first smashup occurred in the 100th mile when a steering connection on Art Klein's car broke. The car crashed into a brick retaining wall on the turn, swerved off the course and then darted back onto the track again. Neither Klein nor his mechanician was hurt. The car was withdrawn.

Andre Boilot was the first driver forced out of the race. He quit in the thirty-eighth mile because of motor trouble.

Several hundred automobiles bearing tourists from distant cities were parked at the gates of the course, the occupants having slept in their machines in order to win advantageous parking spaces when the gates were thrown open at 6:30 o'clock. The race was a real national celebration, the license tags on the cars jammed around the course indicating nearly

Continued on Page 2, Column 5.

FRISCO PASSENGER TRAINS COLLIDE IN OKLAHOMA; 7 DEAD

27 Trainmen and Passengers Injured When Trains Crash Rounding Sharp Curve at 40 Miles an Hour.

By the Associated Press.

TULSA, Ok., May 31.—Seven persons were killed and 27 injured in a head-on collision of two St. Louis & San Francisco passenger trains early today near White Oak, a village about 50 miles northeast of here.

The wreck occurred on a sharp curve when both trains were running about 40 miles an hour.

Officials of the road believe a misunderstanding of orders may have caused the wreck.

Of the seven reported killed, two were the engineers of the trains, one a mail clerk, one a news agent, and two were negro passengers living in Oklahoma. Seven train attaches are known to have been seriously injured and two women and a negro passenger were also badly hurt.

One of the trains was No. 403 from Monett, Mo., to the Southwest, which is a connection of the train known as the Texan, which left St. Louis at 9 a. m. yesterday. The other train was No. 112, bound from Oklahoma City to Kansas City.

List of Dead.

The known dead are:

J. J. Randall, Monett, Mo., engineer on No. 403.

Harry Dunham, Fort Scott, Kan., engineer on No. 112.

John Muse, Oklahoma City, Ok., Fred Harvey news agent, on No. 403.

Elbert Martin, Chelsea, Ok., negro, passenger, on No. 112.

—— Burns, Kansas City, Mo., mail clerk, on No. 112.

An unidentified negro boy, Oklahoma City, Ok., passenger.

The seriously injured included:

Two women and a negro passenger whose names and addresses road officials did not learn.

R. L. Chaplin, baggageman, on No. 403.

Jack Jenkins, baggageman, on No. 403.

Oscar Blesser, brakeman, on No. 403.

R. L. Sparks, mail clerk, on No. 112.

—— Puchfarber, mail clerk, on No. 112.

—— Shelton, fireman, on No. 112.

——Wallas, negro train porter, on No. 403.

Coaches Badly Splintered.

The mail car, four baggage cars and one coach of the westbound train, No. 403, were badly splintered and piled up on the track. The eastbound train, No. 112, was of all-steel equipment and did not leave the rails. It was reported that the trains were to have passed at Nemo, Ok., No. 112 leaves the main line for the north at Affton, Ok.

The dead and injured were taken to Vinita on a special train. The Red Cross provided nurses and doctors at the scene of the wreck.

RIVERS AND HARBORS BILL CONFEREES REPORT DEADLOCK

Members of Committee Say This Means No Appropriation This Year.

By the Associated Press.

WASHINGTON, May 31.—Senate and House conferees of the anual river and harbor appropriation bill reached a deadlock today and voted to report that further efforts to perfect the measure in conference would be futile.

Members of the conference committee said that, with a recess impending, the disagreement meant there would be no river and harbor appropriations this year.

BOLSHEVIKI MOVE INTO PERSIA

Resht, 150 Miles Northwest of Teheran, Occupied.

By the Associated Press.

CONSTANTINOPLE, May 31.—Resht, an important city in Persia, 16 miles southeast of Enzeli, the most important Caspian seaport of that country, and about 150 miles northwest of Teheran, has been occupied by Russian Bolshevik troops, according to advices received by the Persian legation here.

BABLER AND MORSE GO TO WASHINGTON FOR FUND INQUIRY

Missouri Republican Committeeman and Third District Boss to Appear Before Senate Committee.

WILL TELL HOW $32,000 WAS SPENT

T. W. Hukriede of Warrenton Gets Proxy to Look After State's Interests at Committee Meetings.

By a Staff Correspondent of the Post-Dispatch.

CHICAGO, Ill., May 31.—Jacob L. Babler, Republican National Committeeman from Missouri, and E. E. Morse of Excelsior Springs, the Lowden "paymaster" in Missouri, departed at noon today for Washington to testify regarding the expenditure of $32,000 of Lowden money in Missouri.

T. W. Hukriede of Warrenton, former chairman of the Republican State Committee, is representing Babler at the sessions of the National Committee. One of the Babler's close friends said this afternoon that before leaving Chicago Babler admitted that $2000 of the Lowden money went to John Albus, leader of the Lowden faction in St. Joseph and one of the contesting Lowden delegation from the Fourth District.

Babler yesterday had asked to be excused from testifying at this time, saying he would need to remain in Chicago in connection with the work of the convention, and named June 21 as the earliest date when he could appear.

With the arrival in Chicago yesterday of Babler, David W. Mulvane of Kansas and other Republican National Committeemen from Middle Western States, a concerted drive was begun to control for Gov. Lowden the uninstructed delegates from that section of the country, and the Lowden propaganda, which is the most extensive of that of all the candidates for the Republican nomination for President, received additional impetus.

After many conferences last night, Mulvane declared his belief that the Middle West would be almost solid for Lowden, and that his strength would be so apparent on early ballots that his nomination would not long be postponed after the balloting began.

Morse declared his belief that the entire 36 votes of Missouri would go to Lowden.

Penrose Supporting Knox.

The Lowden headquarters were greatly cheered last night by information from a source considered thoroughly reliable that Senator Boies Penrose of Pennsylvania, who has been carefully promoting a presidential boom for Senator Knox, would be unable to attend the convention. They expressed conviction that without personal support of Penrose the Knox boom would collapse.

While it is understood that Senator Watson of Indiana will be in Chicago as Penrose's representative and will be in constant telephonic communication with the Pennsylvania boss, the Lowdenites do not fear him as they would Penrose himself.

One of the men in the inner circles of the Lowden camp said assurances had been received that the support which Penrose could control for Knox if he were on the ground, would go to Lowden, and that it should be sufficient to give Lowden the nomination at an early stage.

"Missouri Still for Lowden."

Morse said that he had been unable to find any Missouri delegate who had been influenced to switch from Lowden because of the disclosures that he received $32,000 of Lowden money for use in Missouri in creating sentiment for Lowden.

"That didn't make any difference," Morse said. "The Missouri delegates are for Lowden and I am predicting that the entire delegation will be for him."

Morse would not even admit that there would be any Wood votes, even on the first ballot. He is interested in the two contests, one from the Fourth and one from the Fifth Missouri districts. While it generally has been conceded that the Wood delegation from the Fourth District would win its contest, Morse said he had not the slightest doubt that the Lowden delegation would win the contest in the Fifth.

Missouri Contests to Settle.

The Missouri contests probably will be reached by the National Committee tomorrow. The committee begins hearing contests in alphabetical order of states today. The Missouri contests are attracting very little interest here. They were threshed out before the State convention in Kansas City a month

Continued on Page 2, Column 4.

PRESIDENT CONFERS WITH CUMMINGS; 'DEFINES THE ISSUE'

Chairman Takes Lunch at White House and Finds Mr. Wilson in Good Humor.

By the Associated Press.

WASHINGTON, May 31.—President Wilson and Chairman Cummings of the Democratic National Committee conferred for two hours today, discussing the general political situation and the forthcoming Democratic national convention at San Francisco. Later they had lunch together.

Cummings said he had visited the White House at the President's invitation and that he and the President had talked "very freely and frankly." The League of Nations issue, he added, was "sharply defined" by the President, to his "gratification."

Asked as to the immediate future of the peace treaty, Cummings said he had discussed the matter with the President, but did not feel at liberty to talk about it.

"Will the treaty be sent back to the Senate soon?" he was asked.

"I do not care to comment on that," he replied. "The President has very definite ideas on the subject, and so have I."

"Do those ideas conflict in any way?" he was asked.

"They do not," the chairman replied.

Cummings said platform questions were not discussed at length because little difficulty was anticipated regarding platform expressions, in view of the President's recent letter to Senator Glass of Virginia, expressing approval of the Virginia State convention platform.

Asked if the Senate investigation into pre-convention campaign expenditures had been discussed, Cummings said he had nothing to say on that subject except that the President was in a "good humor."

Cummings said he had submitted a copy of the keynote speech he is to deliver at San Francisco, and that the President was well satisfied with it.

300-POUND SAFE, $1135 STOLEN IN TWO BURGLARIES

Market Street Theater Entered and Saturday's and Sunday's Receipts Taken.

Burglars stole $1135 and a 300-pound safe in two robberies last night. At the Olympia Theater, 1422 Market street, they rolled a 700-pound safe from the ticket office to the orchestra pit, where they "jimmied" the safe and took $700, representing Saturday's and Sunday's receipts.

Sometime between 6 o'clock last night and 7 o'clock this morning a side window at the St. Louis Oil Co.'s filling station, 273 De Baliviere avenue, was pried open, and a safe weighing 300 pounds was carried off. The safe contained $435 in money and a check for $10, Sunday's receipts.

Burglars in the office of the Vandeventer Lumber Co., 715 South Vandeventer avenue, early yesterday, broke off the combination on a safe and forced an inner door, stealing $50 and three Liberty Bonds from the cash drawer.

FRENCH GIRL COMING TO U. S. TO WED, LOSES HER HEART ON SHIP

Former Soldier, Who Sent Her Transportation, Meets Buffer When He Goes to Pier to Greet Her.

Special to the Post-Dispatch.

NEW YORK, May 31.—In between battles in France, Sergt. Ray Hewlett of Finlay, O., courted Mlle. Emilienne Romeuf of Paris so successfully that a few weeks ago she wrote she would accept his invitation to come to America and become his bride. Hewlett provided passage for her and she sailed 10 days ago on the steamship La Savoie.

Aboard she became acquainted with Nicola Raspa, a tenor of Brookline, Pa., returning from a course of lessons in Italy. When Hewlett sprang at the girl at the pier yesterday intent upon a kiss and embrace, he met a buffer in the person of Nicola. The girl explained she did not know which she would marry.

While she is debating and immigration details are being straightened out, she will be in care of the Travelers' Aid Society.

LLOYD GEORGE RECEIVES SOVIET MINISTER OF TRADE IN LONDON

Officials Suggest Premier Acted as Member of Council Rather Than in Governmental Capacity.

By the Associated Press.

LONDON, May 31.—Premier Lloyd George received Gregory Krassin, Russian Soviet Minister of Trade and Commerce, and one of his colleagues this afternoon. It is understood that Andrew Bonar Law, the Government leader, and Earl Curzon, Secretary of State for Foreign Affairs, also were present.

No information was given out as to whether M. Krassin's reception was official, but in one official quarter it was suggested that the Premier was seeing M. Krassin in his capacity as member of the Supreme Council, rather than as a member of the British Government.

VETERANS OF 3 WARS TO DECORATE BARRACKS GRAVES

Legion Members and Men Who Served in Spanish War Take Steamer for Army Post After Parade.

75 G. A. R. VETERANS CARRIED IN AUTOS

Navy Men Hold Services on Free Bridge and Strew Flowers on River—Elks' Ceremony at 11 P. M.

Members of the American Legion and Spanish War Veterans marched in the downtown Memorial day parade, which started east on Washington avenue from Twelfth street at 1 o'clock this afternoon. The destination was the steamer St. Paul, which was engaged for the ride to Jefferson Barracks, where the annual memorial observance takes place later in the afternoon.

At the same time about 75 members of the Grand Army of the Republic were gathering at the Elks' Club, and they left soon afterward for the Barracks in automobiles furnished by the Elks and the Chamber of Commerce. Several of the veterans were negroes. Before the automobile ride, the veterans had lunch at the club. Flowers, for use in decorating graves at the Barracks, filled three automobiles.

The day was observed by the closing of Federal and city offices, banks, railroad offices, the Merchants' Exchange and Stock Exchange, and some large industrial establishments. The public schools and downtown retail stores were open. There were memorial observances in churches yesterday, and an afternoon concert in the Municipal Theater in Forest Park.

One G. A. R. Member in Parade.

One member of the Grand Army of the Republic marched in the downtown parade. He was John W. Lytle of 6273 Delmar boulevard, and he had a place of honor in the line, beside Dwight F. Davis, grand marshal.

Mounted policemen and the band of Quentin Roosevelt Post, American Legion, led the march. The Spanish War Veterans, a small group, were headed by Ora O. Evans, department commander, and Otto Emmendorfer, chief of staff.

A large floral wreath, bearing the insignia of Quentin Roosevelt Post, was carried at the head of the American Legion. A number of army nurses, in blue uniform, were in line.

Most of the members of the Legion were in civilian clothes, as were Davis, the grand marshal, Robert Burkham, chairman of the St. Louis Executive Committee, and Richard L. Daly, chief of staff. Col. J. H. Parker of the recruiting station was in uniform and acted as one of the grand marshal's staff. Others on the staff were Dr. L. H. Renfrow, John L. Nansen, Robert Reynolds and Leslie M. Stewart.

31 Posts Represented.

Thirty-one posts of the Legion were scheduled to march. The posts, for the most part, were not distinguished from one another in the line, which was not a long one. "There will be more boys out five or ten years hence," one of the post officers remarked, in commenting on the comparatively small number in line.

On the Jefferson Barracks parade ground, the Spanish War Veterans will form a guard of honor, through which the American Legion will pass. The American Legion will then form a guard of honor for the passage of the Spanish War Veterans.

The G. A. R. will head the column, to form at 3:15 p. m. on the parade ground, for the march to the cemetery. Minute guns will be fired during the march.

In the exercises at the cemetery, the G. A. R. ritual will be followed. The invocation will be made by the Rev. C. G. Gunn, chaplain of the American Legion, and Robert Burkham, chairman of the executive committee of the Legion in St. Louis, will deliver an address.

The barracks band will furnish music. A prayer from the ritual will be pronounced by W. T. Nichols, and the reading of the national and department orders will be by W. F. Henry. Lincoln's Gettysburg speech will be read by J. W. Lanly, and Gen. John A. Logan's address will be read by C. Steiner. Samuel Cole will pronounce the benediction, to be followed by the strewing of flowers.

A large number of members of the St. Louis Naval Reserve and the Naval Veterans, together with the ladies of the G. A. R., attended the naval memorial exercises on the free bridge highway at 10 a. m. They assembled at Seventh street and Chouteau avenue, and marched to the center of the bridge, where the

Continued on Page 3, Column 2.

SURGEONS REMOVE OPEN SAFETY PINS FROM BABY'S THROAT

Obstructions Located by X-Ray Photographs and Extracted Without Lacerations.

Two open safety pins of medium size were removed from the throat of Herbert Grosby, 11-months-old son of Dr. H. G. Grosby, 6033 Pershing avenue, at St. Luke's Hospital, yesterday. A delicate surgical operation was necessary to accomplish the task.

The pins, points upward, had lodged in the mouth of the oesophagus, at the upper part of the gullet, in the lower section of the throat. They were located by the fluoroscope and were removed in such a manner that no laceration was inflicted.

The baby swallowed the pins when playing on the floor of the nursery in the Grosby home at 8 a. m. yesterday and immediately after had a violent choking spell. Dr. Grosby took the infant to the hospital at once.

When the fluoroscope had disclosed the pins X-ray photographs of the baby's throat were taken. Two surgeons were called to remove the pins. With the aid of the X-ray plates they did the work with forceps. The pins were removed at 11 a. m. The surgeons, for ethical reasons, asked that their names not be published.

The child remained at the hospital until this morning and was normally restful following the operation. Dr. Grosby said today that the child had suffered no after effects from the operation.

42 PERSONS INJURED WHEN SOLDIERS FIRE MEMORIAL SALUTE

Shot From Cartridges Scatter Into Crowd of 1000 at Liscomb, Ia.

By the Associated Press.

MARSHALLTOWN, Ia., May 31.—Forty-two persons were injured, four seriously, yesterday afternoon at Liscomb, Ia., when a squad of former soldiers fired a Memorial day salute. Shot cartridges were used to make a maximum of noise. Some of the shot scattered into the assembled crowd of 1000 persons.

It was said the gun of one of the men in the firing squad was pointed at such an angle the load struck the barrel of another gun, scattering the lead pellets into the crowd.

Mrs. Bart St. Clair of Conrad, was the most seriously injured, being shot through the neck. She was brought to a hospital here. Others seriously wounded are Carl Hyatt of Marshalltown, Wilson Grammmer and Charles Wensel of Liscomb, shot in the eyes and afce.

CROWDS GREET PROVISIONAL PRESIDENT AT MEXICAN CAPITAL

Cheers for De La Huerta as He Makes Way From Station in Heavy Rain.

By the Associated Press.

MEXICO CITY, May 31.—Adolfo De La Huerta, elected Provisional President of Mexico, last week, arrived last night, accompanied by General Salvador Alvarado, Provisional Secretary of the Treasury. He was escorted to his hotel by Gen. Obregon and high military officials who went to the station to meet him in spite of a heavy rain.

Thousands thronged the streets to greet the revolutionary executive, many stood on the tops of street cars to catch a glimpse of him, and there were loud cheers as he drove from the station. Soldiers guarded the entrance of the hotel for several minutes after the Provisional President had arrived, but soon gave up the effort to bar the crowd from the lobby. Provisional President De La Huerta went immediately to his room, sending word to newspaper correspondents that he was too fatigued to talk last night.

WOMAN GETS BACK $100,000 IN JEWELS AFTER LOSING THEM

Wife of Chicago Merchant Gives Carpenter-Finder $100—Owner Waits All Night.

By the Associated Press.

CHICAGO, May 31.—Jewels valued at approximately $100,000, lost from a motor car as she drove through Evanston, a suburb, today had been returned to Mrs. James Simpson, wife of the vice president of a large department store, and Thor Alfredson, carpenter, was $100 richer and Justice of the Peace Nazareth Barsumian, also had $100 toward his fund for a circulating library.

Alfredson found the jewels, described by the owner as heirlooms, and called in Justice Barsumian in an effort to find the person who had lost them. "Thanks, we will get them in the morning," Alfredson said Mrs. Simpson replied when informed of the find.

3-FOOT FALL FATAL TO WOMAN

Mrs. Mary Blung, 67, Was Injured When Hanging Curtains.

Mrs. Mary Blung, 67 years old, of 404 Gratiot street, died at the city hospital yesterday from a fractured hip and internal injuries, suffered April 28 at her home when she fell three feet from a ladder while hanging curtains.

1.5 PER CENT STATE TAX ON INCOME FOR ALL OF 1919 ILLEGAL

Missouri Supreme Court, Reversing Cole County Case, Holds Increase From One-Half Per Cent Applies Only to Income Received After Aug. 7.

By a Staff Correspondent of the Post-Dispatch.

JEFFERSON CITY, May 31.—The Missouri Supreme Court, in a decision today, held that the new state income tax law, which became effective Aug. 7 last, increasing the rate from one-half of one per cent to 1½ per cent, applied only to that part of the income accruing between Aug. 7 and Dec. 31, 1919, and that income received between Jan. 1 and Aug. 7, 1919, should have been taxed at the old rate of ½ of one per cent.

John C. Waddell, in charge of the income tax in the State Auditor's office, said the effect of the decision would be to reduce the State's receipts from the income tax from $4,600,000 to $2,625,000 for the year.

Tomorrow is the last day for the payment of the State income tax without penalties.

Lower Court Reversed.

The increase in the income tax rate, from ½ of 1 per cent to 1½ per cent, was made by the 1919 Legislature. Under its provisions, assessors have applied the new rate to all incomes reported for 1919.

Charles F. Smith of Jefferson City filed a suit against the County Clerk of Cole County, alleging that the assessment was unauthorized, and contending that the lower rate applied until Aug. 7. The Cole County Circuit Court decided against Smith, and the Supreme Court has now reversed the lower court.

Retroactive Clause Illegal.

The Supreme Court, in reversing and remanding the Smith case, holds that that section of the new law providing for retroactive collections is unconstitutional.

Many Missourians already have paid the increased tax on the retroactive basis. The general opinion here is that only those who have made payment under formal protest can recover the excess without waiting for the passage of a relief bill by the next Legislature.

Tax Must Be Paid as Assessed, Collector Koeln Says.

City Collector Koeln, when asked today what effect the Supreme Court's decision would have on the individual income taxpayer, said:

"The tax bills having been placed in my hands for collection on a 1½ per cent basis for the entire year of 1919, I have no authority to change the bills. The Supreme Court has held that revenue collectors have no authority to change tax bills. Penalties for failure to pay the bills, as made out, before the close of office hours tomorrow, the last day of payment, will be invoked just the same as though the Supreme Court had not handed down its decision.

"I would advise the taxpayers to pay the full amount of their assessments on the 1½ per cent basis and to file a claim against the State for a refund of the amount in excess of what the Supreme Court holds is the legal rate of assessment. A relief bill can be introduced at the next session of the State Legislature and the matter can be acted upon as early as February, 1921."

Assessor Wollbrinck said that he could not alter the income tax bills now, as the law required him to have them in the hands of the Collector by May 1. He also said that in his opinion the only relief that could be had by taxpayers was through a claim filed against the State.

The State income tax assessment against St. Louisans for the year 1919, under the 1½ per cent assessment, totaled $2,297,000. Of this about $700,000 had been paid up to last Saturday, and today's mail brought hundreds of letters to the collector's office containing remittances.

Persons delinquent will be subject to a penalty of three per cent, one per cent of which is the regular monthly penalty for delay, and the other two per cent being credited to the Collector's office for the expense of collecting the State fund.

MAN DROWNED IN MERAMEC; WIND UPSETS HIS CANOE

Leo A. Hillner, Assistant Sales Manager of Mills Co., Only Comes to Surface Once After Entering Water

Leo A. Hillner, 24 years old, of 5963 Romaine place, assistant sales manager for the Corno Mills Co., was drowned in the Meramec River, about one mile west of Valley Park at 3 p. m. yesterday, when a sudden gust of wind overturned his canoe. The body has not been recovered.

Hillner, alone in his canoe, was returning from Fern Glenn, two miles west of Valley Park, where he had taken a young woman, for whom he was to return in an hour. His sister, Marie Hillner, and James L. Martine, 1368 Blackstone avenue, in another canoe, were about 25 feet behind him. Hillner, clad in a bathing suit, was on the rear seat of the canoe, and seemed to slide into the water as the wind lifted the nose of the canoe.

The river was dotted with other canoes, and at once 10 or 12 persons were in the water trying to reach Hillner. He disappeared, came up once and made one lunge for his canoe, then went down and was seen no more.

He could swim slightly, but his heart had been weakened by spinal meningitis, which he had suffered while in the army, and relatives feel that this may have caused his inability to remain afloat.

His sister was prostrated and had to be taken to the clubhouse near Valley Park, where she and three of her four brothers had gone that morning to spend the day.

A net was stretched at Valley Park and the river dragged during the night.

Hillner's mother, Mrs. Philomena Hillner, three brothers and a sister, survive. Hillner was a Corporal in the Ordanance Department for 14 months, during the war, having had seven months' service in France. He was a member of the Knights of Columbus and of the Junior Chamber of Commerce.

SHOWERS TONIGHT, TOMORROW; LITTLE TEMPERATURE CHANGE

THE TEMPERATURES.

1 a. m.	68	9 a. m.	68
6 a. m.	63	11 a. m.	74

Highest yesterday, 77, at 3 p. m.; lowest, 62, at 6 a. m.

Official forecast for St. Louis and vicinity: Thundershowers tonight and tomorrow; not much change in temperature.

Missouri—Local thundershowers tonight and tomorrow; cooler tomorrow in northwest portion.

Stage of the river at 7 a. m., 22.4 feet, a fall of .5 of a foot.

TWO AIDS OF AMUNDSEN REPORTED FROZEN TO DEATH

Advices Received in Copenhagen Say Members of Expedition Perished Last Winter.

By the Associated Press.

COPENHAGEN, May 31.—Two members of Capt. Ronald Amundsen's north polar expedition, Knudsen and Tessen, are reported in advices received today to have frozen to death during the winter of 1919-20.

MRS. KATE O'HARE BEGINS WORK FOR PRISON REFORMS

Socialist Leader Who Was Released Yesterday "Doesn't Regret a Day of 14 Months in Prison."

CALLS TERM COURSE IN CRIMINOLOGY

She Prepares Breakfast for Family at Home—She Was Met at Union Station by About 100 Friends.

Mrs. Kate Richards O'Hare, Socialist leader, who was released yesterday from the penitentiary at Jefferson City, was back at work today, 12 hours after her arrival here last night. A Post-Dispatch reporter found her this morning at her husband's office in the Holland Building, engaged in working upon her study of prison reform, which she began while a prisoner herself.

"I regard the 14 months which I spent in prison as a 14-months' college course in criminology,' she said to the reporter. "It was hard, of course, but I feel that what I learned was worth it. I do not regret a day."

Her five-year sentence was commuted Saturday by President Wilson, and Attorney-General Palmer yesterday telegraphed the order for her immediate release.

Upon her arrival at Union Station last night, accompanied by Frank P. O'Hare, her husband, she was met by their four children and about 100 friends who had been notified that she was coming in. After dinner with friends she went to the O'Hare home, 3175 Brantner place.

This morning she got breakfast for her family, and went to the office soon afterward.

Health Good After Imprisonment.

She appears to be in the best of health, and declared she was feeling well. She weighs more than when she entered the prison. Her hair, perhaps, is somewhat whiter.

She was convicted of violation of the espionage act in making a speech at Bowman, N. D., in the summer of 1917, that was held to be in opposition to the conduct of the war. It was a Socialist address, such as she had been delivering for many years.

"The pioneer work of Socialism is done," she said today. "The force of events has brought Socialism to that point where the heart-breaking labor of propaganda is no longer necessary. Right now, news of the Socialist party is given a better place in your paper and all the great newspapers, than news of the other two parties.

"If the Republicans and Democrats nominate for President such reactionaries as Wood and Palmer, there will be a tremendous swing to the Socialist party, and there is likely to be such a landslide as elected Lincoln the first time.

Campaign Contributions.

"The investigation of campaign contributions by the Senate is opening people's eyes. We Socialists have known for many years that that was the way Republican and Democratic candidates were always selected, but the people didn't believe us. All Socialists know that a few rich men always dominate the nomination of candidates of the two old parties, but this is the first time the beans were ever spilled in public. You don't hear anything of millionaires contributing to Debs' campaign fund."

Mrs. O'Hare was full of the subject of prison reform. She related that when she learned, in 1919, that she would have to go to prison, she prepared an outline for a scientific study of criminology, and took it to prison with her. She has worked steadily upon it throughout her imprisonment, she said.

"I have been going up and down this country for a good many years, and I have seen a good many unfortunates," she said, "but I am convinced that the populations of the prisons are the most hopeless, helpless and friendless lot in the world. Of course, if a prisoner knows a friend of some politician, he is all right—he'll get out, but the great mass of them have no such friends.

"Most people do not know that there are more people in prisons in this country today than there are in college. Every year 200,000 of these men and women, some diseased, all embittered, cynical, and harboring a social grudge, are turned loose upon the community under circumstances which make it probable that they will commit another crime.

Congratulations by Wire.

While Mrs. O'Hare was talking, she was continually interrupted by persons coming in to congratulate her upon her release. More than 30 telegrams of congratulation were received today from all parts of the country. Women who came into the little office embraced her. She had a good-humored greeting for each.

"You're a martyr in a good cause," declared one woman after hugging her.

Mrs. O'Hare laughed in some embarrassment. "No, indeed," she replied. "I learned things that I never could have got in any other way. Think of the poor souls that are still in prison—they are the ones that need sympathy."

Turning to the reporter, she continued: "My friends thought it would not have been so bad if I had gone in for three months or six months, but that a year was terrible. If I had come out at the end of six months, I would not have been able to complete my study of prison conditions. It takes a year to really see the physical, mental and moral degeneration of the prisoners take place."

Views as to Criminals.

She said she had become convinced that psycho-analysis, as taught by Freud, furnished the best solution for the "cure" of crime. She belives, she said, that virtually all criminals "are not criminals at all, but are subnormal."

"The Missouri prison is no worse than the most," she said. "It is the system that is wrong. Warden Painter is a good-hearted man, and a long-headed politician, and when the people of Missouri demand better conditions, he will be only too glad to put them into effect.

"The overall factory where the women work is about like the commercial factory of 15 years ago. I was able to get along in the matter of food because I got much food from the outside. Those who are without money or friends do not fare very well."

She said that for nine hours a day the women prisoners are not allowed to speak to each other—not even to those working next to them. That is one of the worst features, she said.

Kept Up With Events.

Mrs. O'Hare has kept in close touch with events. She spoke of the revelations of W. Jett Lauck, consulting economist for the railroad brotherhoods, on profiteering, and said he was doing wonderful work.

"It's a funny thing about me," she said. "The administration sent me to the pen to get rid of me, and thousands of people who had never cared anything about me, and who wouldn't have gone to hear me speak for anything, have written letters to me, and have become interested in Socialism."

She said she intended to proceed immediately with her work of compiling data on the question of prison reform. She has been in communication with a number of college professors and students of penology.

Mrs. O'Hare Photographed in Her Office Here Upon Her Return From Prison

MRS. KATE RICHARDS O'HARE.
Posed Today for a Post-Dispatch Staff Photographer.

MANY BUSINESS MEN AT FUNERAL OF JOHN SCULLIN

Services Are at St. Mary and St. Joseph's Church and Burial in Calvary Cemetery.

The funeral of John Scullin, railroad and street railway builder, chairman of the board of directors of the Scullin Steel Co., was held this morning at St. Mary and St. Joseph's Church, Minnesota and Iron street, and was attended by a large gathering of business man and friends of the Scullin family. The funeral service was conducted by the Rev. Father M. S. Brennan.

Father Brennan said that, although he had been requested by members of the family to couch his eulogy in simple terms, he could not refrain from paying a high tribute to the memory of the deceased. He compared Scullin with men who had won renown by applying wonderful inventions to public utilities. He said that while electricity, as a power of locomotion, had been known for many years, Scullin was the first to apply it to street car service in St. Louis.

A letter from Archbishop Glennon expressing regret that on account of a church dedication at Jefferson City he was unable to attend the funeral and in which the prelate paid a glowing tribute to the memory of Scullin was read.

Burial in Calvary Cemetery followed. Scullin died at St. Luke's Hospital Friday night, after a brief illness. He was 83 years old.

REED ASSAILS MANDATE PROPOSED IN SENATE

Vote on Refusal to Give President Authority Set for 4 P. M. Tomorrow.

By the Associated Press.

WASHINGTON, May 31.—By unanimous consent the Senate agreed today to vote at 4 p. m., tomorrow, on the resolution declining to grant President Wilson authority to accept a mandate over Armenia.

Under the agreement proposed by Republican leaders, the Senate will meet two hours earlier than usual tomorrow and no Senator will be permitted to speak longer than 45 minutes.

Senator Reed, Democrat, Missouri, opened debate on the resolution today with an attack on the mandate proposal, which he said was the first practical application of the principle of the League of Nations.

"This mandate," said Senator Reed, "would obligate us to send troops to protect a small section of the earth's surface. But the League of Nations would obligate us to send troops everywhere and to defend the integrity of nations over the world.

"Yet some of those who are willing to accept the larger responsibility in future and on paper now gag when asked to take a small morsel of actual performance. The situation illustrates again the differences between theory and fact."

The assumption that a mandate would require use of military power was denied by Senator Walsh, Democrat, Montana, who pointed out that the words "administrative advice" were used in the league covenant in describing the nature of a mandate. He suggested that a mandate might properly be accepted on condition that the mandatory power should not be required to use its military forces. Senator Reed replied that such a mandate would be wholly unpracticable and ineffective.

EXPENDITURES FOR PLUMB PLAN LEAGUE TO BE INVESTIGATED

Senate Postpones Inquiry Into Outlay by Anti-Saloon League in Campaign.

By the Associated Press.

WASHINGTON, May 31.—The Senate Committee investigating preconvention campaign financing will extend the scope of its inquiry to include expenditures made in behalf of the Plumb Plan League, which has proposed a tripartite control of the railroads.

Chairman Kenyon announced today that W. T. Neville of this city, treasurer of the league, had been summoned to testify, and that he might be heard tomorrow, when the committee meets again.

The committee also had planned to inquire into what expenditures, if any, had been made by the Anti-Saloon League of America in behalf of candidates for the presidential nomination, but this matter has been postponed, at least for the present.

The Rev. P. A. Baker of Westerville, O., general superintendent of the Anti-Saloon League, has been summoned, but he telegraphed Senator Kenyon today it would be impossible for him to arrive here before Wednesday. The chairman replied that the committee may terminate its hearing before that time and that the Rev. Mr. Baker need not come to Washington.

Chairman Kenyon announced that the committee also had subpenaed W. I. Burtt of Chicago, who was assistant to A. A. Sprague, treasurer of the Wood campaign; William Loeb of New York, formerly private secretary of the late Col. Roosevelt, and Antoinette Funk of Illinois.

GOLDSTEIN AND MOORE DEPART FOR WASHINGTON

They Will Appear Before Senate Committee Tomorrow to Tell of Money From Lowden Fund.

Nat Goldstein, Circuit Clerk, and Robert E. Moore, a Deputy Circuit Clerk under Goldstein, both of whom are members of the Republican City Committee and delegates from Missouri to the Republican national convention, departed yesterday for Washington, to appear tomorrow before the Senate committe which is investigating expenditures of funds in the presidential campaign.

The part of the Lowden fund about which Goldstein is to be asked is $2500, which he says he received and distributed to persons whom he has not named. Moore, who was also named as the recipient of $2500, has thus far denied that he got the money.

Goldstein and Moore, before departing yesterday, said they would tell the Senate Committee all they know about the matter in question.

Senators Reed and Spencer of Missouri are members of the investigating committee. As Goldstein and Moore are supporters of Senator Spencer in his campaign for re-election, it is considered likely that Reed will take the lead in questioning them.

BABLER AND MORSE REACH CHICAGO TO WORK FOR LOWDEN

Continued From Page One.

ago, and there will be little added to the facts disclosed there.

While Wood will go into the convention with the larger number of instructed delegates, the Lowden supporters contend they will have by far the larger part of the uninstructed delegates, and that they expect Lowden to take the lead on the first ballot and to gradually gain strength from the states which will vote for favorite sons on the first ballot.

Mulvane said that in all probability a majority of the 20 Kansas votes would go to Wood at the beginning.

"They are not for Wood," Mulvane said, "but because Gov. Allen will place Wood's name before the convention and as a compliment to the Governor, a majority of the Kansas votes will be for Wood.

Quick Switch Predicted.

"I have no doubt, however, that they will quickly switch to Lowden after the first ballot."

Babler would not estimate the Missouri vote, though he said he believed it would be largely for Lowden.

A. T. Hert, National Committeeman from Kentucky and vice chairman of the National Committee, has virtually taken charge of the Lowden campaign here. While L. L. Emmerson, Secretary of State of Illinois, still is nominally in charge of affairs, it is with Hert that the politicians are conferring.

Kentucky's 26 votes are being counted in the Lowden column because of Hert's influence. Of Iowa's 26 votes 22 are instructed for Lowden. Two of Arkansas' 11 are instructed for Lowden and it is the expectation that all will go together. Oklahoma's 20 are claimed for Lowden, though six are contested.

Much Lowden Propaganda.

In the hotel lobbies about all one hears is the Lowden propaganda. The Lowden boosters are here in greater force and there is little question that just now the general trend is being made to appear to be toward Lowden. What it will be by the time the convention convenes next week is another matter.

Aside from the politicians who are closely allied with one candidate or another there is no political leader of consequence who will venture a prediction as to who the nominee will be. The opinion is frequently heard expressed that Wood has been eliminated by the campaign expenditure investigation, because of the magnitude of the expenditures in his behalf, and that Senator Johnson also will suffer severely because he will be charged with instigating the investigation, which is considered very damaging to the party as a whole.

Lowden or a dark horse is the common talk, and the question invariably asked is what dark horse is available. This usually proves unanswerable unless the unexpected should happen and Senator Penrose should appear on the scene wielding his power for Knox.

BANK MOVES $80,000,000

By the Associated Press.

NEW YORK, May 31.—Lower Broadway witnessed an unusual financial transaction yesterday when $80,000,000 in cash and securities was moved from the Citizens' National Bank to the Chemical National, a few blocks away. The two institutions recently were consolidated.

The treasure was handled by a dozen men in two small motor cars, accompanied by policemen and armed guards.

23 Drivers With 10 Cars Entered in 500-Mile Race

By the Associated Press.

INDIANAPOLIS, May 31.—The following is a list of drivers and their cars in the 500-mile automobile race today:

DRIVER.	Car.
Ralph de Palma	Ballot
Louis Chevrolet	Monroe
Joe Boyer	Frontenac
Jean Chassagne	Ballot
Arthur Klein	Frontenac
Gaston Chevrolet	Monroe
Roscoe Sarles	Monroe
Bennie Hill	Frontenac
Eddie Hearne	Duesenberg
Ray Howard	Peugeot
Tommy Milton	Duesenberg
Willie Haupt	Meteor
John Boling	Richards Special
Jimmy Murphy	Duesenberg
Eddie O'Donnell	Duesenberg
Andre Boillot	Peugeot
Pete Henderson	Revere
Rene Thomas	Ballot
Joe Thomas	Monroe
Howard Wilcox	Peugeot
Jules Coux	Peugeot
Jean Porporato	Gregoire
Ralph Mulford	Mulford Special

27 BODIES FOUND AFTER FLOOD AT LOUTH, ENG.

Overflow of River Lud Follows Heavy Storm Across Country.

SOUTH, England, May 31.—Twenty-seven bodies of those who lost their lives aSturday night in the sudtheir lives Saturday night in the sudtben recovered and many persons are missing. Unofficial estimates still place the death roll at about 50.

At least 50 houses were washed away and a thousand others damaged. Upward of 1000 persons have been made homeless. The damage is variously estimated up to $250,000. The waters of the river have subsided.

Premier Lloyd George sent a message to the Mayor of Louth, asking what assistance the Government could render. The fury of the storm which caused the overflow centered about Louth, but it swept across the country from North Wales to Cambridgeshire, where it exhausted its fury. Floods were experienced in many districts. Numerous cattle were drowned and much material damage has been reported.

"One terrace containing 15 houses was swept away, there being only one survivor.

Most of the people were in their homes, taking shelter from the thunderstorm when there came a rush of water three feet deep through the town. In many cases the weight of the water prevented the opening of doors, or otherwise many persons could have reached a place of safety. Within a short time the entire ground floors of houses were engulfed by the torrent, 220 yards wide.

The water swept on its crest portions of demolished cottages, automobiles, wagons, furniture, uprooted trees and the bodies of animals. So sudden was the approach of the waters that a majority of the deaths occurred during the first moments of the flood, when the lower rooms of houses were swamped. This was particularly true in the lower parts of the town. In the higher parts of the town many persons escaped, but only after wading wast deep through the water.

GASTON CHEVROLET IS WINNER OF AUTO RACE AT INDIANAPOLIS

Continued From Page One.

every state in the Union was represented.

Of the eight races held over the Indianapolis course, only two have been won by American-built cars. Twelve of the 23 cars in today's event are of American design, while the others carry the colors of France.

For the first time the cars will have a piston displacement of 183 inches or less. The first two races were open to cars of 600 inches. Last year the winner had a piston displacement of 274.6 inches.

Chance to Win $40,000.

The driver flashing across the finish line a winner will get a cash prize of $20,000. A total of $85,000 will be distributed. The winner, in addition to the $20,000 in first prize, also has a chance to win $20,000 more in the La Prize competition offered by Indianapolis business men. A prize of $100 will be awarded to the winner of each complete circuit of the two and a half mile course and if a pilot is successful in taking the lead and retaining it he will be assured of $40,000.

ST. LOUIS POST-DISPATCH
Founded by JOSEPH PULITZER, Dec. 12, 1878.
Published Daily by the Pulitzer Publishing Co., Twelfth and Olive Streets.
(Member Audit Bureau of Circulations.)
MEMBER OF THE ASSOCIATED PRESS.

The Associated Press is exclusively entitled to the use for republication of all news dispatches credited to it or not otherwise credited in this paper, and also the local news published herein. All rights of republication of special dispatches herein are also reserved.

SUBSCRIPTION RATES BY MAIL IN ADVANCE, until June 1, 1920.

Daily and Sunday, one year	$9.00
Daily without Sunday, one year	4.00
Sunday only, one year	5.00

Remit either by postal order, express money order or St. Louis exchange.

Beginning June 1, 1920, the yearly subscription price by mail will be as follows:

Daily and Sunday	one year, $12.50
Daily only	one year, $7.50
Sunday only	one year, $5.00

By Carrier in St. Louis and Suburbs: (40-mile zone.)
Daily only, 70c a Month. Sunday, 10c a Copy
Through Newsdealers Elsewhere
Daily only, 75c a Month. Sunday, 10c a Copy

Entered as second-class matter July 17, 1879, at the Postoffice at St. Louis, Mo., under the act of March 3, 1879.

Bell, Olive 6600. Kinloch, Central 6600.

G. O. P. COMMITTEE BUSY AT CHICAGO HEARING CONTESTS

Four Regular Delegates at Large From Arkansas Are Seated and Alabama Case Is Dismissed.

By the Associated Press.

CHICAGO, May 31.—The right of nearly one-seventh of all the delegates to the Republican national convention to occupy their seats when the big quadriennial show opens here one week from tomorrow was at stake today when the National Committee opened its hearings in 137 contest cases.

Virtually all the national committeemen were on hand when the hearing opened, with the absentees represented by proxies. Notable among the proxy holders were John T. King of Connecticut, formerly campaign manager for Major-General Leonard Wood, who holds the proxy of Senator Boies Penrose of Pennsylvania, and Joe Kealing of Indianapolis, representing James A. Hemenway of Indiana.

Simultaneously friends of Senator Penrose, who are in a position to know, stated that the Pennsylvanian will not come to Chicago for the convention, although his physicians had announced his physical condition probably would not prevent the trip.

"Presidential row" was agog with speculation as to who will receive Pennsylvania's 76 votes if King is in charge in Senator Penrose's behalf.

Alabama Contest Abandoned.

The first contest to come before the committee, that from the Fourth District of Alabama, was abandoned when the committee called it.

The contestant, W. H. Mixon of Selma, Ala., made no appearance. The regularly certified delegate, J. B. Atkinson of Clanton, was seated. Mixon was reported to favor the Wood candidacy.

The hearing of contests was reached sooner than expected. Preliminary business was quickly disposed of and the committee adopted a rule that a national committeeman's proxy must be held within his own State.

The decision of the committee to limit a member's proxy to his own State precluded the use of Senator Penrose's proxy by King. The proxy was transferred to Abel K. Cassie of Philadelphia.

Oliver D. Street, Alabama committee member, told the committee that the Mixon contest was "made out of whole cloth," and in the failure of contestant to press the case the committee adopted unanimously a motion dismissing the contest.

One Hour for Arkansas.

For the Arkansas contests, involving four delegates at large and three district delegates, one hour's time was allotted for arguments.

The Arkansas contest was taken up second, delegates at large being considered first.

John A. Hibbler, a negro attorney of Little Rock, presented the case for the contestants. He reviewed the vote of the State convention at Little Rock and argued that the contestants thoroughly represented the sentiment of the Republican party.

The case for the delegates chosen at the regular Republican State convention was presented by Wallace Townsend, attorney for the delegates' head by H. L. Rennel of Little Rock. He said his delegates were the regular faction and that as in former years the vote by the contesting delegates was based on a pretext.

In the Arkansas contest the committee decided unanimously to seat the regularly reported delegates at large, headed by H. L. Remmel of Little Rock. The unsuccessful contestants were headed by E. C. Morris, a negro of Helena.

For use of the convention Credentials Committee, which will hear appeals, reasons for the Arkansas decision, placed in the record, were that at all times in the state convention there was a majority of 347 State delegates. The record also declared that a decision in the State convention in favor of seating the bolting negroes would not have changed the result.

Race Issue Brought Up.

In the Arkansas contest the race issue came up and some committeemen asked if representation for the negro would not be likely to bring out more votes.

"That brings up the issue squarely," responded Wallace Townsend of Little Rock, who spoke for the regularly reported delegates.

"You will never break the solid South with a negro Republican party," he said. He argued that the vote in 1916 had shown a small ratio of support of the party by negroes in Arkansas.

Turning to the district contests in Arkansas the committee voted to seat A. C. Remmel of Little Rock and George E. Owen of Conway, the regularly reported delegates from the Fifth District. Three negro contestants who had unsuccessfully sought admission to the district convention brought the contest.

Then, in the remaining Arkansas contest, from the First District, the committee seated C. T. Bloodworth of Corning, the regularly reported delegate who is instructed for Gov. Lowden, and dismissed the contest of W. L. Purifoy of Forrest City. The committee decided that as only six of 38 delegates in the First District bolted, the decision should go to Bloodworth.

By mutual agreement among the contestants, however, the District of Columbia contest was put over to 9 a. m. tomorrow. The Florida contest then was called. Two contesting delegations appeared to oppose those regularly reported.

Table Showing Wood and Johnson in Lead for G. O. P. Nomination

By the Associated Press.

CHICAGO, May 31.—The following table shows the standing of the leading three candidates for the Republican presidential nomination, the uninstructed and favorite sons' vote and the contests which have been filed:

STATE.	Wood.	Johnson.	Lowden.	Uninstructed and Favorite Sons.	Contested.
Alabama				13	1
Arizona				6	
Arkansas				6	7
California		26			
Colorado				14	
Connecticut				14	
Delaware				6	
Florida					8
Georgia				2	
Idaho				8	15
Illinois		1	48	14	
Indiana	10	4		16	
Iowa			22	4	
Kansas				20	
Kentucky				20	
Louisiana					12
Maine				12	
Maryland	16				
Massachusetts	6			29	
Michigan		30			
Minnesota	10			12	2
Mississippi					12
Missouri				32	4
Montana		8			
Nebraska	4	12			
Nevada				6	
New Hampshire	8				
New Jersey	18	12			
New Mexico	6				
New York				88	
North Carolina				8	17
North Dakota		10			
Ohio	9			39	
Oklahoma				14	6
Oregon		9		1	
Pennsylvania				76	
Rhode Island				10	
South Carolina					11
South Dakota	10				
Tennessee	13			8	2
Texas					23
Utah				8	
Vermont				8	
Virginia					15
Washington				14	
West Virginia				16	
Wisconsin				26	
Wyoming				6	
Alaska				2	
D. of Columbia					2
Hawaii				2	
Philippines	2			2	
Porto Rico				2	
Totals	110	112	65	500	137

Necessary to nominate, 493.

The "favorite son" column includes 39 votes in Ohio for Senator Harding, 14 in Washington for Senator Poindexter, 16 in West Virginia for Senator Howard Sutherland, and in the contest column are 17 North Carolina votes instructed for Judge Pritchard, 35 votes instructed for Gen. Wood and nine instructed for Gov. Lowden.

SOLDIER BONUS BILL REACHES SENATE TODAY

Many Leaders Believe Measure Will Never Get Out of Committee There.

By the Associated Press.

WASHINGTON, May 31.—The soldier bonus bill, passed Saturday by the House, 289 to 92, will reach the Senate today. The measure will be referred to a committee.

As a recess, and possibly adjournment, will be taken by Congress Saturday until after the political conventions, the bonus bill seems doomed to a long sleep in that committee. If a recess is taken leaders do not contemplate reconvening until about Sept. 1. Some Senators frankly say the bill will never get any further and that today's reference to a committee will in fact be an "interment."

Opposition to soldier relief has been more pronounced in the Senate than in the House where Saturday's vote showed only 40 Republicans and 52 Democrats recorded against the measure. Tax provisions are considered particularly odius, many Senators say.

$33,000,000 for Aviation Agreed On.

By the Associated Press.

WASHINGTON, May 31.—House and Senate conferees on the army appropriation bill today tentatively agreed to fix the appropriation for the army air service at $33,000,000, of which $6,000,000 would be used for new equipment and $5,250,000 for research work. The House bill fixed the appropriation at $27,255,000 and the Senate increased it to $40,000,000.

Herz CANDIES 517 Locust St.

Devil's Food Layer Cake
A specially baked Layer Cake, covered with our rich fudge icing. A most wonderful dessert.
Tuesday Only ... 55c Each

Caramel Roll
A wonderful Coffee Cake, made of a rich dough, plenty of raisins and caramelized with a heavy sugar syrup.
Tuesday Only ... 25c Each

Assorted Pecan Patties
This is an unusually good piece of Candy, flavored vanilla, chocolate and maple with lots of ground pecans.
Tuesday Only ... 34c ½ lb.

BERLIN GARRISON READY TO MEET ATTACKS

Takes Oath to Protect Government Against Any Coup, Hints of Which Are Heard.

By the Associated Press.

BERLIN, May 31.—Commanders of the garrison of Greater Berlin visited the Minister of Defense today and took the oath that they and their corps were ready to protect the Constitution by force against any attempted coup, whether from the right or left.

Minister of Defense Gessler, in an interview published in the Frankfurter Zeitung today, stated that the volunteer corps which might have supported a revolt, should one be organized by the right party, would cease to exist from today and that any attempt to keep them organized would be punishable by imprisonment up to five years, with hard labor.

Minister Gessler also declared that the Doeberitz brigade which was formed especially to protect the republic, was ready to fulfill that duty and any fresh effort to overthrow the Constitution would be suppressed with the utmost energy.

A newspaper of Frankfort-on-the-Oder printed a statement that the military party there is organizing an anti-Republican coup for June 5 or 6 when it is intended to prevent the elections. The action has been carefully prepared, according to the paper, and will be carried out under the leadership of four Generals. Twenty-three hundred officers in the uniforms of private soldiers have been fully equipped as a Frankford assault detachment.

The capture of Berlin will be conducted from Pomerania, with Griswald as the base of operations. It is hoped to prevent a repetition of the general strike by arresting the most important labor leaders.

Hanover will be the center for the coup in neutral Germany.

REPORT BERGDOLL, ON YACHT, LANDED IN FLORIDA LAST FRIDAY

Draft Evader Said to Have Sent Telegram to Kansas City Urging Communication With Home.

By the Associated Press.

NEW YORK, May 31.—Grover Cleveland Bergdoll, wealthy Philadelphia draft evader, who escaped frim his military guards on May 21 in Philadelphia, was believed to have been seen last Friday at Fernandina, Fla., according to a telegram received by the American Legion Weekly heer from Sumnter Lowery, department adjutant of the legion at Tampa.

Lowery reported that a man answering Bergdoll's description had landed from a yacht at Fernandina and in a telegram to Kansas City had given his address at Charleston, S. C., "until May 29." The telegram to Kansas City requested that the addressee communicate with the sender's home.

ACKERMAN'S 511 Washington Ave.

"TRADE-GETTERS"
On Sale Tuesday Only
Wash Skirts
Just 90 slightly soiled Sample Skirts in sizes 24 to 31 waist.
Values to $5
$1.95

250 Sport Hats
Every conceivable kind of novelty banded Hat included at savings of a fourth to a half—choice in two lots.
$3.95 $5

Taffeta Hats
$7.50 & $10 Values
$5.00

Cushion Brim SAILORS
and Banded Children's Hats
$3.50 Values for
$1.95

Are you acquainted with those little opportunity-bringers—Post-Dispatch WANT ADS?

PERSHING URGES THAT U. S. LIVE UP TO OBLIGATIONS

General in Arlington Address Pleads That People Help Nations That Suffered More Than U. S. in War.

AMPHITHEATER USED FOR FIRST TIME

Special Services Held for Maine Dead and Polar Explorers — Belgian King Sends Message.

By the Associated Press.

WASHINGTON, May 31.—A plea that the American people be not swerved by "personal ambition or political expediency" from fulfilling obligations to "less fortunate peoples who confidently look up to us for help" marked the Memorial day address of Gen. John J. Pershing, delivered today in the amphitheater at Arlington National Cemetery, where the formal exercises in honor of the day centered.

"To the memory of our beloved dead," he said, "we owe a duty to complete the task they sanctified. The white crosses in France, standing as symbols of brotherhood in common purpose against militarism and oppression, eloquently cry out to us.

"Are we as a people to live up to our obligations? Must personal ambition and political expediency swerve us from the true course?"

"The appeal that rings in our hearts must not be in vain. Rather let us go forward courageously and with unselfish devotion to the well-being of our fellows as the vital aim, reawaken the fine spirit which made possible our war achievements. Doing our full duty as patriotic citizens, may we meet our obligations and give encouragement and comfort to less fortunate peoples who confidently look to us for help.

"May this day of solemn meditation bear fruit to justify the sacrifice of those who died."

Pleads for Preparedness.

The General also pleaded for adequate preparedness.

"In this solemn presence," he said, "and on this day, my countrymen, I pray you to take such reasonable measures in times of peace that never again shall it fall to the lot of a commander to suffer the anguish of soul that comes when of necessity our gallant young manhood must unjustly bear the burden of our thoughtlessness and be sent to battle without adequate preparation."

A tribute to the allied dead also was paid by the American commander, "to the allied thousands who during four years of bitter struggle gloriously fell in defense of their homes and firesides and who lie yonder across the seas asleep in quiet places beside our sons—a mighty host united in death as they were in life."

Celebration of the day took in all the cemeteries about the city where lie many who have held noted placed in American life. For the day of the navy and the Lusitania special services were conducted by veteran organizations on the central span of the Aqueduct bridge.

Services for Polar Explorers.

Special services also commemorated the dead of the battleship Maine and two noted explorers, Rear Admiral Charles Wilkes, discoverer of the Antarctic continent, and Rear Admiral Robert E. Peary, discoverer of the North Pole, were paid honors by the living. A monument erected in Arlington Cemetery to Admiral Wilkes was unveiled with fitting ceremony, while the Explorers' Club inaugurated a yearly custom in placing a wreath on the grave there of Admiral Peary.

Even the wounded and maimed soldiers at Walter Reed Hospital participated in the day's remembrances, taking part in decorating the graves of the handful of dead who sleep at Battleground Cemetery, where the tide of war between the states swept closest to Washington. A few British dead, some of whom died while serving here during the war, are also asleep at Arlington and they were not forgotten. Lady Geddes, wife of Sir Auckland Geddes, British Ambassador, placed wreaths on the graves.

Floral Pieces Put on Roosevelt's Grave Estimated at 2000.

By the Associated Press.

OYSTER BAY, N. Y., May 31.—Reverent tribute was paid today to the memory of Theodore Roosevelt at his grave here by hundreds of citizens, headed by the members of the Quentin Roosevelt Post of the American Legion and veterans of the Spanish-American and Civil wars.

The former President's grave was a veritable mound of flowers, most of which had been placed there by visitors yesterday. It was estimated that at least 2000 persons brought floral offerings.

50,000 Veterans March in Memorial Day Parade in New York.

By the Associated Press.

NEW YORK, May 31.—Fifty thousand veterans of three wars marched in Memorial day parades held in the five boroughs of the city today to pay tribute to the soldier dead of the nation. Featured in the lines of March were veterans of the Grand Army of the Republic, who marched at the head of the column, Spanish-American War veterans and youths of gold chevrons won at St. Mihiel and in the Argonne. A detachment of marines, a battalion of the United States Army, a detachment of the New York Guard, and picked men from the city police and fire departments also marched. Lieutenant-General Nelson A. Miles, U. S. A. (retired), was the chief reviewing officer, stationed in the reviewing stand at the Soldier and Sailors' monument at Riverside drive. With him were Mayor Hylan, Gen. Horace Porter, Admirals J. H. Glennon and C. D. Sigbee, and other military and naval officers.

Solemn memorial exercises were to be held later in the day at Grant's tomb with representative Richard Yates, a former Governor of Illinois, as the chief speaker. Memorial services at sea also were held under the auspices of the crew of U. S. S. President Lincoln in honor of the three officers and 23 men who lost their lives when that ship was torpedoed by a German U-boat on May 31, 1918.

Scene During Memorial Service Today on the Free Bridge

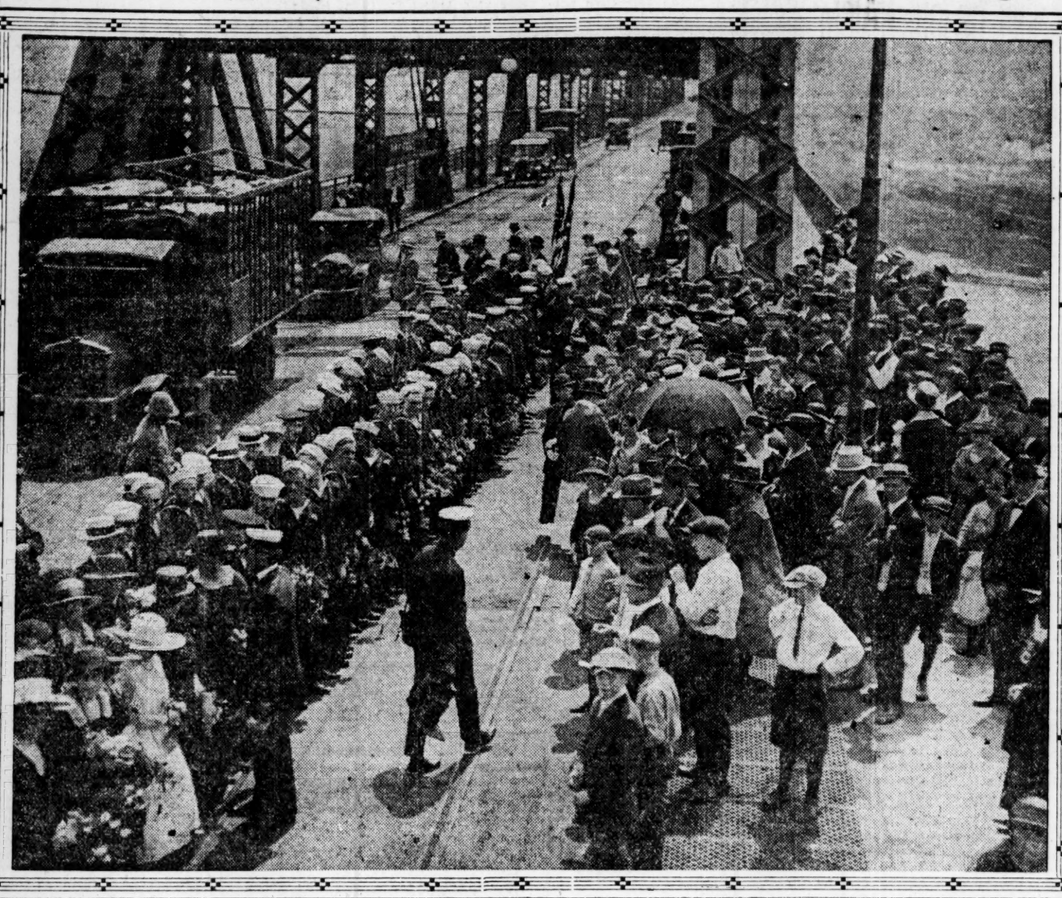

VETERANS OF THREE WARS TO DECORATE GRAVES AT BARRACKS

Continued From Page One.

Rev. Dr. W. D. Vater pronounced the invocation.

There were addresses by Mrs. W. F. Henry, past president of the ladies of the G. A. R.; by Commander Brooks of the Naval Recruiting Station, by Mrs. Gilbert Fox and the Rev. Dr. Benjamin Young, as well as patriotic music and the reading of a poem by Mrs. Blanche C. Walton. Then all the members of organizations stood at the bridge rail and cast flowers on the water, in memory of the men of the navy who died in service.

The Elks will observe their 11 o'clock mystic hour service at Elks' Rest, Bellefontaine Cemetery, tonight. The upper gate, on Florissant avenue, will be open from 10 to 10:15 p. m. for the admission of members of the Elks and their guests. The Elks' band, the Elks' quartet, and Miss Marian Seymour will furnish music.

Yesterday's observances, besides the concert in the Municipal Theater, included the unveiling of memorial tablets in the Second Presbyterian Church, Westminster Presbyterian Church, Carondelet Methodist Church, the Unitarian Church of the Messiah and William McKinley High School; a gathering of Ransom Post, G. A. R., at the morning service in Union Methodist Church, and the beginning of the distribution of medals by the Missouri Historical Society, at Jefferson Memorial, to the relatives of service men who died in the world war.

A Memorial day address was delivered last night by the Rev. Father William F. Robison, president of St. Louis University, before the Knights of Columbus for the Eastern District of Missouri, following their banquet and induction of members, at Hotel Statler. The celebration was attended by 1500 persons. Following Father Robison, Luke E. Hart, State deputy of the Knights, and Martin H. Carmody of Detroit, deputy supreme knight, spoke. Dr. R. Emmett Kane was toastmaster.

M. M. ANDERSON PRESIDENT OF TITLE GUARANTY TRUST CO.

Vice President, Also an Attorney, Elected to Succeed Henry Miller, New Terminal Head.

Mark M. Anderson has been elected president of the Title Guaranty Trust Co., 710 Chestnut street, of which he was vice president, to succeed Henry Miller, who resigned to become president of the Terminal Association.

Anderson became identified with the title company in 1909 and since 1911 has been vice president. He is an attorney and a graduate of the University of Missouri.

FRANCE PAYS TRIBUTE TO AMERICANS WHO DIED IN DEFENDING HER LIBERTY

Marshall Petain Speaks at Memorial Day Ceremony Near Paris, in Which Ambassador Wallace and Lord Derby Participate.

By the Associated Press.

PARIS, May 31.—America's war dead in Europe were eulogized and their graves in France were decorated yesterday, the second Memorial day since the close of the great struggle. American flags floated in the breeze over the resting places of more than 70,000 soldiers, and allied organizations joined the Americans in France in services in their memory, while throughout the republic detachments of horizon-blue clad poilus acted as guards of honor at the cemeteries where lie those who fought beside them on the field of battle.

The American Legion, with the army and navy patriotic societies, co-operated with the newly-formed Memorial Day Committee headed by Ambassador Wallace to decorate the mounds in 497 burying places, scattered along the battle front from the channel to Switzerland and from the Rhine to the Atlantic. At 125 places these were single graves of American service men, but Memorial day services were conducted over each of these lone graves, some of which are in Southern Italy and others in Spain. The French and representatives of other allies took part in the ceremonies virtually everywhere, while Marshal Petain, French commander in chief, and other prominent men from the French army and navy and civil life, delivered addresses.

Ceremony Near Paris.

Marshal Petain, standing on the slopes of Mount Valerin, last stronghold of the French during the siege of Paris in 1870, told 10,000 persons assembled in the little cemetery of Surenes of the gratitude of France for the sacrifices made by the sons of America in the cause of France during the great war.

Long before the services crowds ascended the mount under a burning sun. Marshal Petain took his place beside Hugh C. Wallace, American Ambassador, with the Earl of Derby. The British Ambassador delivered the first address.

Place President's Wreath.

With Ambassador Wallace and Lord Derby, members of the American and British embassies, representatives of Premier Millerand and attending French army officers ascended the little hill where stands the great statue of "The American Doughboy," and deposited a wreath bearing the inscription, "From the President of the United States to the American soldiers fallen on the field of honor."

A simple but impressive ceremony at the tomb of Lafayette in the Picpus Cemetery in the morning opened the day's celebrations in honor of the American dead in France. Col. Francis E. Drake, of the American Chamber of Commerce in Paris, laid a wreath on the tomb of the French hero of the American revolution and delivered a brief address. Response was made by Col. Count de Chambrun, a direct descendant of Lafalette. A platoon of the Fifty-first Infantry from the American Army of Occupation at Coblenz, was present as a guard of honor.

Newspapers Feature Memorial Day.

America's Memorial day in France was made virtually a joint Franco-American ceremony by the presence of French military and civil authorities at all services in the nearly 500 groups of graves in France. On many programs French outnumbered Americans, and prominent Frenchmen everywhere took part in the exercises. More space was given reports of the day by Paris newspapers than ever given to any French national patriotic day except July 14. It was markedly apparent that the celebration of the canonization of Joan of Arc in this city was less featured than the American ceremony.

There were many independent services during the day, particularly by independent organizations. One of these was a memorial mass celebrated at the French-American welfare center by the Archbishop of Sydney.

In all the Catholic churches in Paris, in the Jewish synagogues and in the American Church there were religious observances of America's day of tribute to her dead, and in the provinces there were numberless local ceremonies organized by the parish priests or the population generally.

In Alsace a children's chorus marched from one burying ground to another, to sing beside the graves of fallen Americans, while their mothers and sisters, with dead of their own to mourn, placed wild flowers or grass wreathes on the mounds beneath which lay the American dead.

Honors for 21,000 Americans Who Fell in Argonne.

By the Associated Press.

BAR-LE-DUC, France, May 31.—Romagne Cemetery, where more than 21,000 American soldiers lie buried, had American and French flags floating over each grave when Major-General Henry T. Allen, Commander in Chief of the American army of occupation, and other notable personages, held services for the Americans who died in the war and rest in sight of the Argonne Forest.

American troops in Coblenz, paying honor to their fallen comrades, were encamped on the field. French civil and military authorities and representatives of patriotic organizations delivered addresses.

General Mangin Conducts Ceremony for 2000 at Ploisy.

By the Associated Press.

PLOISY, France, May 31.—Three Marshals of France, Foch, Joffre and Petain, were represented by officers of their staffs at the Memorial ceremony over the graves of nearly 2000 American soldiers. Gen. Mangin, victor of the Battle of the Aisne, presided at services. He had at his side Brigadier-General Frank J. Parker, of the Third American army, and Mme. Macherez, Mayor of Ploisy during the war.

Gen. Mangin, in paying tribute to the Americans who had fallen, said: "Your imperishable memory will live with us, and we will transmit to our children nothing that will efface it. The friendship of America and France is cemented by the blood spilled in common. We have been united in peace and in war, and we will remain united until death."

Graves of 50 Soldiers Decorated by French at Nice.

By the Associated Press.

NICE, France, May 31.—Members of the American colony, headed by Consul William D. Hunter, carried masses of red, white and blue flowers to place on the graves of 50 American soldiers in Nice cemetery this afternoon. French military and civil authorities joined in the ceremony, and the French garrison rendered military honors. After the pastor of the American church had held service for the dead, a representative of the Bishop of Nice blessed the graves.

Ceremonies were held over the graves of 12 American sailors at Ville, France, in the morning.

Graves of American Dead in British Isles Decorated.

By the Associated Press.

LONDON, May 31.—America's Memorial day for her soldier dead had an unprecedented observance in the British Isles yesterday.

The graves of 2500 American soldiers and sailors were adorned with wreaths and American flags—a tribute from surviving comrades in the American Legion and members of Anglo-Amelrcan organizations.

Services were held in the cemeteries at Glasgow, Liverpool and Manchester, but the most significant homage was paid at St. Margaret's, official church of the Commons, where Canon Carnegie, sub-dean of Westminster Abbey, lauded the deeds of the American "hero dead."

Referring to the presence of American and British official governmental, military and naval representatives, Dean Carnegie expressed the conviction that their unity in honoring those who had fallen betokened a maintenance and strengthening of the friendship between the two peoples, to which "those we reverence paid such glorious testimony."

He declared that those who had fallen proved the genuineness of that friendship, and deplored that "the complex interplay of world affairs must necessarily lead to minor misunderstandings. But," he added, "because the main undercurrents of American and British life are identical," he firmly believed the common spiritual heritage of the two nations had been preserved intact, and therefore both would ignore any temporary "meaningless dust clouds engendered by selfish interests of sectional stupidities."

John W. Davis, American Ambassador, read the spiritual lesson. The Lord Chief Justice, the Earl of Reading, Major-General Sir John Headlam, Robert P. Skinner, American Consul-General, ad many other prominent Americans and Englishmen attended. A party of Civil War veterans occupied the front pews.

Services were held at Queenstown in memory of the Lusitania victims A large American flag was spread over the beflowered graves. The Bishop of Cloyne, Acting American Consul John E. McAndrews and Admiral Sir Reginald Tupper and other military and naval officers attended. After the services a squadron of British soldiers sounded "the last post."

Services were held at Islay, Hebrides, in memory of 500 victims of torpedoed ships.

GIRL RIDING IN AUTO SHOT

Assassination of Oklahoma Young Woman a Mystery.

By the Associated Press.

OKLAHOMA CITY, Ok., May 31.—Officers of Canadian County and friends of Miss Nadine Scott of Noble, Ok., who late last night was shot and killed while automobile riding with a party of friends, east of Yukon, were unable today to solve the mystery, according to information to the police here.

2 DIE IN ST. PAUL HOTEL FIRE

By the Associated Press.

ST. PAUL, Minn., May 31.—Two persons were burned to death and two others slightly injured when fire yesterday destroyed the Burlington Hotel, a three-story frame structure here.

BARTENDER SHOT BY ROBBER PAIR, A NEGRO AND WHITE

Wife Sees Attack in Saloon at 5353 Patterson Avenue by Holdup Men in a Stolen Service Car.

Mario Manganaro, bartender in Michael Rosano's saloon at 5353 Patterson avenue, was shot there at 11:30 o'clock last night, in the presence of his wife, by one or two robbers, a white man and a negro, who drove up to the place in an automobile which had been stolen earlier in the evening from J. W. Baudoir of 1820 Papin street, a service car operator. Manganaro was wounded in the back and is in a serious condition at the city hospital.

Men answering the description of the white man and negro committed robberies at two other places last night and early today. The stolen car was found abandoned in front of 2509 South Ninth street at 1 a. m. today.

Baudoir, with his service car, was near Union Station at 10 p. m., when a white man, apparently about 25 years old and wearing a light suit, engaged his car and ordered him to drive to Twelfth and Gratiot streets. At Thirteenth street the passenger drew a revolver and ordered Baudoir to stop the car and get out. He searched Baudoir, taking $3 from him, and commanded him to "beat it." Baudoir went to police headquarters and reported the robbery.

Holdup by White Man and Negro.

At 10:45 p. m. a man answering the description of this robber and accompanied by a negro drove up in an automobile at Cecil Demeniche's soft-drink saloon at 35 South Twentieth street. Both went in. The white man covered Demeniche and two customers with a revolver while the negro took $10 from the cash register. They ran out and drove away in the automobile.

At 11:30 p. m. a white man and negro in an automobile went to the saloon of Michael Rosano at 5353 Patterson avenue, where Manganaro was tending bar, while his wife sat in a chair at the rear of the room. The Manganaros live upstairs.

Refuses to Hold Up Hands.

The white man ordered two drinks while the negro went to a washroom but returned quickly and stood at the end of the bar. Both the white man and the negro drew revolvers and ordered Manganaro to throw up his hands. Instead of obeying he stooped behind the bar. Evidently thinking he was going after a weapon the white man and negro opened fire and Manganaro fell. Mrs. Manganaro and Charles Parrino, a customer who had just entered, fled through a rear door and the robbers ran out the front way without taking anything.

At 12:15 a. m., Charles Carroll of 2514 Howard street, on his way to work at 912 North Main street, was stopped at Second street and Franklin avenue by a white man and a negro who got out of an automobile. The white man covered him with a revolver while the negro searched him and took a purse containing $9. The negro took the money and threw the purse away. They then told Carroll to "beat it to the river."

GARDNER TO CONSIDER ENTERING RACE FOR SENATE TOMORROW

Governor Too Busy With Addresses Today to Take Up Plea of Kansas City Friends.

Gov. Gardner today said, at Jefferson City, that he would not consider until tomorrow the request, made by politicians in Kansas City, and seconded by a Jasper County group, that he become a candidate for the Democratic nomination for United States Senator, against Breckinridge Long. The Governor said he had two speeches to make today, and had not had time to read the Kansas City communication. He previously had announced he would not be a candidate.

The Kansas City signers of the letter to Gardner forwarded to Secretary of State Sullivan the required filing fee for a candidate, $100, and asked Sullivan to take the blank declaration to the Governor and ask him to sign it. The time for filing candidacies ends at midnight Friday.

Thomas Fisher, campaign manager for Long, announced this afternoon that he had been trying to reach the Governor by long distance telephone and urge him to definitely announce that he was not in the race against Long. He said that the people had accepted the Governor's statement that he would not be a candidate and that his entry into the contest now would only precipitate a hard fight in the party.

"I intend to tell him it is only his own personal friends and appointees who are urging him to run against his promise," said Fisher.

FLOWERS STOLEN FROM CHURCH

ATCHISON, Kan., May 31.—More than $200 worth of cut flowers assembled at the First Baptist Church here last night for use in decorating the graves of veterans today were stolen during the night.

The flowers had been purchased by public subscription. It is believed they were hauled away by thieves in a motor truck.

CASTORIA
For Infants and Children
In Use For Over 30 Years
Always bears the Signature of Chas. H. Fletcher

KOELN CALLS ON SCHMOLL TO QUIT CITY COMMITTEE

Declares It Is Unfair to Retain Chairmanship While Making Campaign for Nomination for Sheriff.

City Collector Edmond Koeln today issued a statement calling upon Director of Public Welfare John Schmoll to resign as chairman of the Republican City Committee. Koeln said that it is unfair for Schmoll to retain the chairmanship during his campaign for the Republican nomination for Sheriff.

City Marshal Charles E. Mohrstadt also is a candidate for the nomination for Sheriff, and is being supported by Koeln, who says that members of the City Committee are bound to be influenced toward Schmoll unless the latter relinquishes his chairmanship in that body.

The Koeln faction asserts that if Schmoll does not resign the committeeman chairmanship before Friday, the last day for filing for the August primary, a candidate will be found to run for member of the City Committee from the Thirteenth Ward against Schmoll, who is a candidate for re-election as Republican City Committeeman from that ward.

This development indicates a further break in the Republican machine, as Koeln is actively supporting a number of candidates who are running against candidates who have machine support.

Mayor Kiel, in the interest of Schmoll's candidacy, recently persuaded Director of Public Safety McKelvey to abandon his idea of seeking the Republican nomination for Sheriff.

THREE CHRISTIAN COUNTY COURT JUDGES AND CLERK ARRESTED

Officials Indicted on Charges of Allowing Illegal Claims and by Withholding Funds.

Special to the Post-Dispatch.

SPRINGFIELD, Mo., May 31.—Three members of the County Court of Christian County and County Clerk L. Newt Farmer were arrested at Sparta Saturday under indictment returned against them by the Christian County grand jury charging irregularities in office. The County Judges are W. T. Johnson, Presiding Judge, Herber Hawkins and W. M. Johnson, Associate Judges.

The indicted officials furnished bond Saturday for their appearance at the September term of the Christian County Circuit Court. One indictment was returned against Farmer, charging him with failure to pay into the county treasury $586.81 which he had collected in fees. Two counts were included in the indictments against the County Court. The first charges a $5 claim by Dr. J. W. Bruton, County Physician, was illegally allowed, it being alleged the claim was unjust under Bruton's contract. The second count charged the Court with corruptly allowing a $45 salary claim of W. M. Johnson, County Judge, for services not performed. The claim covered a nine-day court term, during which Johnson was said to be absent because of illness. The indictments were returned following the annual examination of the accounts of county officials.

The indicted officials were not aware that action was being taken against them until the warrants were served.

ONLY CHURCH LEFT IN CANADIAN TOWN SWEPT BY FOREST FIRE

Thousand Odd Residents of St. Quentin, N. B., Made Homeless, are Camping Out.

By the Associated Press.

ST. JOHN, N. B., May 31.—Only the Roman Catholic Church and the home of its pastor are standing today in the village of St. Quentin, swept by forest fires of the last three days. The thousand odd inhabitants are camping out of doors or are at houses in nearby settlements or lumber camps. The property loss is estimated at $400,000 to $500,000.

Relief for the homeless ones was started at once by the Government. Forest fires are raging in virtually every county of the Province.

TRADE MARK
METROIZING
TELEPHONES
LIN. 950 CEN. 4208 DEL. 1301
INSURANCE!
We can insure your Garments when you store them with us, which covers Fire, Burglary and Theft.
Metropolitan CLEANING & DYEING CO.

COMMITTEE WOULD RECOGNIZE ONLY A UNION IN MEXICO

Senate to Get Proposal to Require That Constitution of 1917 Be Revised in Form of Treaty.

By the Associated Press.

WASHINGTON, May 31.—Recommendation that full recognition of the Mexican Government be withheld until an agreement to revise the constitution of 1917 in the form of a treaty is entered into was made by Senator Fall to the Foreign Relations Committee today, in his report of the subcommittee which has been investigating conditions in Mexico.

Should the Mexican Government refuse to accede to such a condition of recognition, it was suggested that the American Government renew the notice that it would hold "to a definite reckoning," those in Mexico responsible for the sufferings and losses sustained by American citizens.

Failure of the Mexican Government to restore order and peace in Mexico and effectively to protect American citizens would be followed in the plan suggested by the subcommittee by the dispatch of an armed force into that country "to open and maintain open every line of communication between the City of Mexico and every seaport and every border port of Mexico."

It was recommended that Gov. de la Huerta, now President ad interim of Mexico, should not be recognized until it was assured that his selection was approved by the Mexican people and until it was shown that his administration was of a stable character and was disposed to comply with the rules of international comity and the obligations of treaties.

After receiving the report the Foreign Relations Committee directed Senator Fall to present it to the Senate and the Senator planned to do this later in the day.

The report covers some 5000 pages and includes evidence taken by the committee at hearings in Washington, New York and along the Mexican border, as well as documentary evidence to support charges made by witnesses.

BUBONIC PLAGUE REPORTED AND VERA CRUZ IS QUARANTINED

By the Associated Press.

MEXICO CITY, May 31.—All traffic by rail or steamship with Vera Cruz, with the exception of that over the railroad to Jalapa, has been ordered suspended by the Department of Health of the city because of the presence of bubonic plague, according to dispatches to Mexico City newspapers.

The reports give the number of new cases discovered at from three to five.

ARRESTED ON SPEEDING CHARGE

Allen T. West of 48 Westmoreland place, a broker, was arrested at 6:30 p. m. yesterday on Skinker road, charged with having driven 40 miles an hour on Forsythe boulevard from the Rock Island tracks.

Deputy Constable George Roth said that West objected to being arrested, on the ground that when arrested he was outside the county and out of the deputy's jurisdiction. He was notified to appear before Justice of the Peace Stecker at Clayton tomorrow morning.

BUSY BEE
Bakery Special for Tuesday
Devil's Food Layer Cake
55c Each
For the Picnic Basket
Delicious Layer Cakes, Pies, Tea Cakes and
A BOX OF BUSY BEE CANDIES

No Candies Like Busy Bee Candies

6% $500 and $1000 Denomination
1st Mortgage Serial Gold Notes
—Interest Payable Semi-Annually
Secured by First Mortgage on St. Louis improved real estate
OF MORE THAN DOUBLE VALUE
We Recommend them as an absolutely safe investment.
For Circulars, write, phone or call—
Hemmelmann-Spackler Real Estate Co.
Safe Investors of Money
Seventh and Chestnut Sts.

NOYES RESIGNS POST ON RHINE

Gen. Allen to Take Over Powers of Commission Member.

By the Associated Press.

PARIS, May 31.—Pierpont B. Noyes, American member of the interallied Rhine Commission has resigned that post and his resignation has been accepted in Washington, it was stated here yesterday. All his powers will be taken over by Major-General Henry T. Allen, commander in chief of the American Army of Occupation, who will continue likewise in military authority.

This will give the United States single representation in both civil and military affairs in the Rhineland.

Dr. George Morrison Dead.

LONDON, May 31.—Dr. George Morrison, political adviser to the President of the Chinese republic and famous as Pekin correspondent of the London Times, died here yesterday.

THE CENTRAL NATIONAL BANK

Will occupy its new banking quarters at Broadway and Olive Street TOMORROW, June the First. You are cordially invited to visit us on our opening day.

NOW IS THE TIME

to open a Savings account.

Wanted!

Switchmen and Switch Tenders

for permanent employment by Peoria & Pekin Union Railway Company, Peoria, Ill. Standard rates of pay and subject to increases to be granted by the United States Railway Labor Board. Ten, eleven and twelve hours' work daily; time and one-half for all work in excess of eight hours. Apply to

J. M. BATHS, Superintendent
Bridge Junction, Peoria, Illinois

VIM Leather Belt increases production by "putting the pull in pulley."

E. F. HOUGHTON & CO.

418 North Third Street, St. Louis, Mo.

JOHN W. CUNLIFFE HEADS SCHOOL OF JOURNALISM

Former Editor Named Director of Pulitzer School at Columbia University.

Special to the Post-Dispatch.

NEW YORK, May 31.—Prof. John W. Cunliffe has been appointed director of the Pulitzer School of Journalism, Columbia University, Frank D. Fackenthal, secretary of the University, announced last night. Dr. Cunliffe has been associated with the school since its inception in 1912, when he joined the staff as associate director and professor of English. He succeeds Dr. Talcott Williams, director emeritus, who retired last year.

During the past year Dr. Cunliffe has been acting director. In announcing the appointment, the University officials called attention to the provision in the will of the late Joseph Pulitzer which said:

"I am deeply interested in the progress and elevation of journalism, having spent my life in that profession, regarding it as a noble profession, and one of unequaled importance for its influence on the minds and morals of the people. I desire to assist in attracting to this profession young men of character and ability; also to help those already engaged in the profession to acquire the highest moral and intellectual training."

Dr. Cunliffe is a member of an old newspaper family. Born in Bolton, England, in 1865, when 16 he joined the staff of the local newspaper, of which his father and grandfather were editors. Three years later he received his B. A. degree from the University of London and since has been awarded several higher degrees. After considerable experience on English newspapers, he joined the staff of the Montreal Gazette. In 1906 he came to Columbia to give courses in the graduate school. When due for a Sabbatical leave in 1912, he was asked to assist in the organization of the Pulitzer School of Journalism.

Dr. Cunliffe has written much literary criticism and has made several collections of the works of representative English writers.

CENTRAL NATONAL BANK TO HOLD OPENING IN NEW QUARTERS

The Central National Bank will hold the formal opening of its new quarters in the Third National Bank Building, Broadway and Olive street, tomorrow, but the original intention of changing the building name to Central National Bank Building, it was announced, will not yet be carried out.

The building, which formerly housed the bank at Seventh and Olive streets will retain the name of Central National Bank Building for a time at least, it was said. It is feared confusion may result from the change of name. The Third National bank was absorbed in the new First National Bank and gave up its old quarters.

B. P. BOGY FILES FOR CONGRESS

Other St. Louis Candidates Pay Fees to Secretary of State.

Special to the Post-Dispatch.

JEFFERSON CITY, May 31.—Among the candidates who filed their declarations with the Secretary of State today, are James L. Minnis of St. Louis, candidate for the Republican nomination for the United States Senate; Charles Claflin Allen, candidate for Republican nomination for Circuit Judge in St. Louis; Bernard P. Bogy of St. Louis, candidate for the Republican nomination for Congress in the Eleventh District, and Charles J. Dolan of St. Louis, candidate for the Republican nomination for State Senator from the Thirty-third District.

FIVE PERSONS ON TRUCK HURT

Boy Seriously Injured When Auto Hits It on Viaduct.

Hyman Fedar, 10 years old, of 1121 North Nineteenth street, was seriously injured and four others were cut and bruised at 6:30 p. m. yesterday when an automobile truck driven by Isidore Fedar, 46, a baker, who was taking his family out for a ride, was overturned on the Grand avenue viaduct near Papin street by an automobile that attempted to pass the truck on the wrong side.

The boy suffered a probable injury to the skull, scalp wounds and injuries to his back. Fedar, his wife, Sarah; a daughter, Fannie, 4 weeks old, and Mrs. Sarah Grossman, 1117 North Nineteenth street, who were on the truck, were less seriously hurt.

MRS. CARTER IN FRENCH PLAY

American Actress Will Appear in "Du Barry" in Paris Theater.

Special Cable to the Post-Dispatch.

PARIS, May 31.—Mrs. Leslie Carter is in Paris with her daughter, Mrs. Mary Payne, making preparations for production at the Sarah Bernhardt Theater in the early part of July of a French version of DuBarry. Some of the most noted of the French stage, including De Max of the Comedie Francaise, who has been selected for the leading male part, have eagerly responded to Mrs. Carter's invitation to help in making this play a success.

For Government Nitrate Plant.

By the Associated Press.

WASHINGTON, May 31.—By unanimous vote the Senate Agriculture Committee today ordered a favorable report on the Wadsworth bill authorizing the acquisition and operation by the War Department of the nitrate fixation plants at Sheffield and Mussel Shoals, Ala., through a corporation to be organized under the direction of the Secretary of War.

FIVE PERSONS IN AUTO KILLED

By the Associated Press.

AKRON, O., May 31.—Five persons were killed early today when a Canton interurban car crashed into an automobile at Hoover, east of here.

The dead are: Eva Hepfer, 21 years old; Albert Rafferty, Lucinda Barkes and two unidentified persons. The dead and injured were all occupants of the automobile.

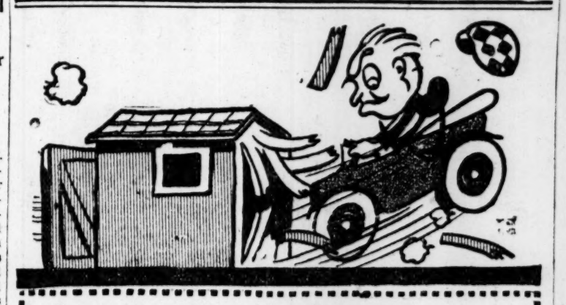

Look Out Behind!

The rear end is where trouble often starts. There friction runs rampant, and grinding, squeaking gears clamor loudly for Dixon's.

Friction and noise can't exist where Dixon's is at work.

DIXON'S Gear LUBRICANT

For differential and transmission use Dixon's 677. Also the famous Dixon's Cup Grease and other Dixon's lubricants.

It smoothes over the invisible rough spots on gear and bearing surfaces with a protecting film that means—more power—less noise—fewer repairs—lower upkeep—a quieter, easier running car.

Dixon's can't "squeeze out" under pressure. And it takes the weather as it comes. No congealing or breaking up like plain grease and oil.

If you're half as particular about your lubrication as you are about your tires, you'll use Dixon's.

Your dealer has it in convenient red cans.

JOSEPH DIXON CRUCIBLE COMPANY
Established 1827 Jersey City, New Jersey

Why It Pays to Invest Your Savings

When you LEND your money for 3 or 4 per cent, you get HALF of what it earns.

When you INVEST your money, wisely, you get ALL it earns.

Why take HALF, when with EQUAL SAFETY you can get ALL?

Invested in Union Electric preferred, your money pays you $7 a year in cash dividends on each $100, without work or worry on your part.

Union Electric preferred is one of the few 7 per cent preferred stocks in the country that are selling at par today. Wise investors want SAFETY as well as 7 per cent.

PRICE $100 a share for cash; $102 on a ten-payment plan under which buyers draw 5 per cent interest on installment payments, and can withdraw all payments, WITH INTEREST any time before the final installment is paid.

SALES OFFICES: Room 201 Union Electric Building, 12th and Locust streets, St. Louis, and Union Electric's offices in Franklin, Jefferson, Perry, St. Charles and St. Louis counties.

MAIL ORDERS: Bank draft, certified check, postoffice or express money order should be sent with mail orders. Address: Securities Department, 201 Union Electric Building, St. Louis, Mo., and make all remittances payable to Union Electric Light & Power Company. Prompt delivery of shares will be made by registered mail.

UNION ELECTRIC Light & Power Company

When your head feels like a basket of broken bottles—you need

BEECHAM'S PILLS

Stomach or bowel disorder poisons the blood and thus irritates the rest of the body.

Largest Sale of Any Medicine in the World. Sold everywhere. In boxes. 10c., 25c.

Headaches From Slight Colds

LAXATIVE BROMO QUININE Tablets relieve the Headache by curing the Cold. A tonic laxative and germ destroyer. Look for E. W. GROVE'S signature on box. 30c.

ON SALE

40c

By Mail 50 Cents

Post-Dispatch Office

Palm Beach Suits $4

BOUGHT FROM THE SWELLEST HOMES IN THE WEST END

Palm Beach Trousers, $1.75

Big reductions in first-class used Wearing Apparel for men and women; also on new goods.

3837 Delmar Open Until 8 P. M.

During the year 1919 the Post-Dispatch had 233 more than its nearest competitor and more than TWICE as many as the 7 other St. Louis papers COMBINED.

We want a Million House Owners to know that—

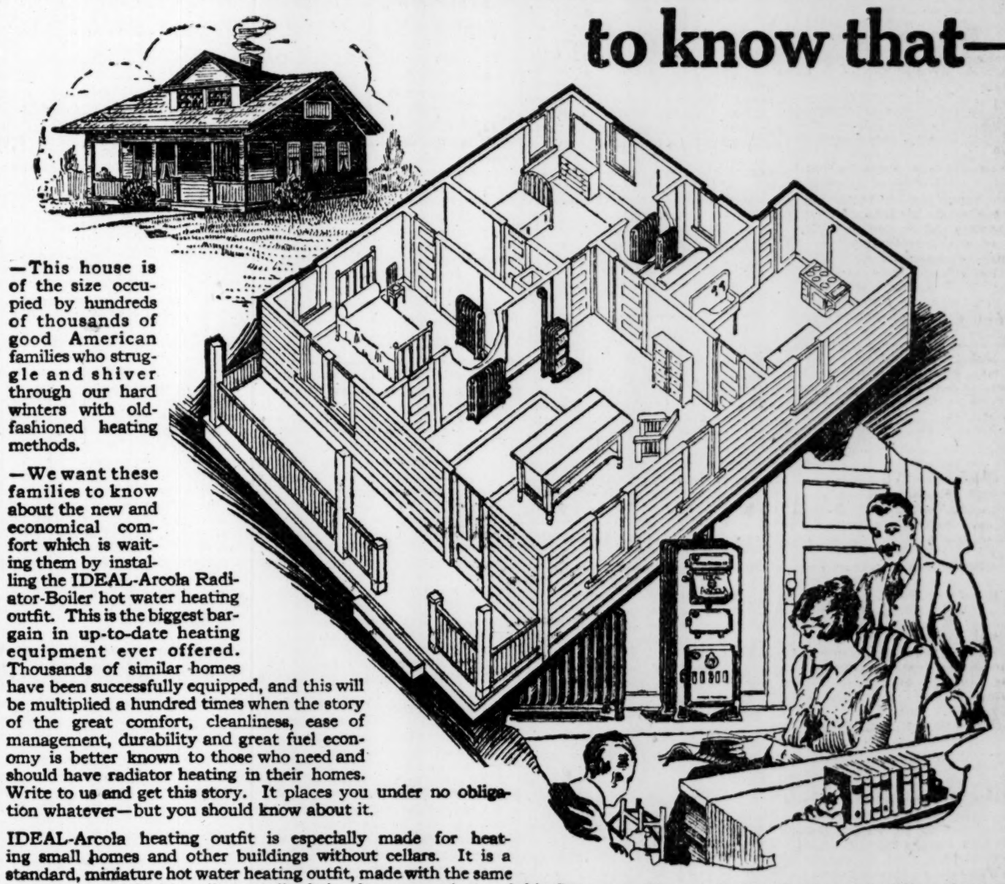

—This house is of the size occupied by hundreds of thousands of good American families who struggle and shiver through our hard winters with old-fashioned heating methods.

—We want these families to know about the new and economical comfort which is waiting them by installing the IDEAL-Arcola Radiator-Boiler hot water heating outfit. This is the biggest bargain in up-to-date heating equipment ever offered. Thousands of similar homes have been successfully equipped, and this will be multiplied a hundred times when the story of the great comfort, cleanliness, ease of management, durability and great fuel economy is better known to those who need and should have radiator heating in their homes. Write to us and get this story. It places you under no obligation whatever—but you should know about it.

IDEAL-Arcola heating outfit is especially made for heating small homes and other buildings without cellars. It is a standard, miniature hot water heating outfit, made with the same great care and high quality as all of the famous products of this Company. Very easily installed in any building whatever, without disturbing the occupants. The outfit is shipped complete ready for instant installation by the dealer and in few days you will have an entirely changed home with new comfort and new enjoyments. Better act at once as prices of these outfits are still the biggest bargain in durable heating equipment.

IDEAL-Arcola Heating Outfit $131

Don't pay the cost of doing without!

IDEAL-Arcola Radiator-Boiler has taken its place among the most worthy inventions of the age which have contributed to the comfort and welfare of mankind. The introduction of the IDEAL-Arcola Radiator-Boiler has been attended with wonderful success in all parts of the country. Dwellers in every climate have given it the most thorough and practical test throughout the past severe winter. They found its operation to be wonderfully simple, its economy almost unbelievable, and ideal in its results.

We will hold the price down to the lowest level just as long as economic conditions will permit, because we want to have a greater number of people enjoying IDEAL-Arcola heat in their homes. Ask for catalog

Any Fitter will furnish in sizes to suit rooms and climatic conditions.

For Soft Coal	No. 1-S Size IDEAL-Arcola with	100 sq. ft. of Radiation	$131
	" 2-S " " " "	150 " "	163
	" 3-S " " " "	200 " "	199
	" 4-S " " " "	250 " "	234
	" 5-S " " " "	300 " "	270
For Hard Coal	No. 1-A Size IDEAL-Arcola with	135 sq. ft. of Radiation	$150
	" 2-A " " " "	200 " "	191
	" 3-A " " " "	265 " "	234
	" 4-A " " " "	330 " "	279
	" 5-A " " " "	400 " "	327

Prices include Expansion Tank and Drain Valve. Prices do not include labor, pipe and fittings. Radiation is of regular 38-in. height 3-column AMERICAN Peerless, in sizes as needed to suit your rooms. EASY PAYMENTS, if desired. Outfits shipped complete f. o. b. our nearest warehouse—at Boston, Providence, Worcester, Springfield (Mass.), Albany, New York, Philadelphia, Harrisburg, Baltimore, Washington, Richmond, Buffalo, Pittsburgh, Cincinnati, Birmingham, Detroit, Chicago, Milwaukee, Indianapolis, Minneapolis, St. Paul, Des Moines, or St. Louis.

Sold by all dealers.
No exclusive agents.

AMERICAN RADIATOR COMPANY

Phone or write us at 410 North Broadway St. Louis, Mo.

Public Showrooms at Chicago, New York, Boston, Springfield, Portland, Providence, Worcester, Philadelphia, Reading, Harrisburg, Newark, Wilkesbarre, Baltimore, Washington, Richmond, Norfolk, Albany, Syracuse, Rochester, Buffalo, Pittsburgh, Cleveland, Detroit, Grand Rapids, Indianapolis, Peoria, Cincinnati, Louisville, Atlanta, Birmingham, New Orleans, Milwaukee, Minneapolis, St. Paul, Duluth, St. Louis, Kansas City, Des Moines, Omaha, Denver, San Francisco, Los Angeles, Seattle, Spokane, Portland, Toronto. 245

Memory Book, $1.79

The girl graduate "Memory Book" for the recording of important events of school life. 190 pages, beautifully decorated by Louise Perrett. Cloth binding. (Mezzanine Floor.)

STORE HOURS: 9 A. M. TO 5:30 P. M.

STIX, BAER & FULLER

GRAND-LEADER

Emerson Records, 35c Each

Double-face Emerson Records, 10-inch size. A large variety of vocal and instrumental selections. While a lot of 350 lasts. (Fourth Floor.)

Tuesday,—"Economy Day"

(NO MAIL OR PHONE ORDERS FILLED.)

Do You Know

—that every item in this advertisement is offered at an absolute saving in price?

That is what Economy Day means to our customers. Regular merchandise of dependable quality at a lower price—in a word, at a positive saving.

And if you are interested in saving, you are not going to miss many of our Economy Days. Thousands of St. Louisans have acquired the habit of not missing any of them.

Your special attention is directed to this page of unusual saving opportunities.

STIX, BAER & FULLER.

Boys' Blouses

$1.19

THE ideal Blouse for boys to wear during the Summer months. Made of good quality percale in assorted colored stripes. Choice of several well-known makes. All sizes.

(Men's Store Across the Street—Third Floor.)

Cigar Specials

Pollack Stogies, the genuine broad-leaf Stogie, *box of 50 for $1.75.*

Mi Consuelo, imported Manila Cigars, new, fresh stock, large size, *10 for 45c; box of 100 for $4.40.*

Bock Havana Smokers, handmade, a nice mellow smoke, *5c each; box of 50 for $2.35.*

Benson & Hedges' Virginia Cigarettes, mild and mellow, *box of 10 Cigarettes, 13c; carton of 250 for $3.25.*

(Men's Store Across the Street—Main Floor.)

Men's White Oxfords

ENGLISH Walking Oxfords, of white canvas, with Goodyear welted soles. Excellent for dress and serviceable footwear. All sizes and widths. **$3.85**

(Men's Store Across the Street—Second Floor.)

Men's Crepe Shirts

GOOD serviceable Shirts, made of Japanese hand-woven crepe, in fast-colored stripes. Sizes 13½ to 18. **$2.10**

(Men's Store Across the Street—Main Floor.)

Boys' Suits

ABOUT 250 Boys' Suits, carefully tailored, in dark mixtures of blue, brown and gray. New Spring styles. Knickerbockers fully lined. Sizes 6 to 18 years. **$9.95**

(Men's Store Across the Street—Third Floor.)

Men's Pajamas

MADE of good quality colored striped percale. V-shape neck. All sizes. **$1.80**

(Men's Store Across the Street—Main Floor.)

Men's Leather Belts

GENUINE Bridle Belts, guaranteed solid leather, in black. All sizes 30 to 50. **39c**

(Men's Store Across the Street—Main Floor.)

Boys' Silk Caps

NEW one-piece top styles, in fancy checks and light wool mixtures. All sizes. **$1.20**

(Men's Store Across the Street—Third Floor.)

Windsor Ties

DAINTY floral designs, plain solid colors in all the desirable shades, in messaline, crepe or novelty Windsor Ties. **15c**

(Sixth Street Highway—Main Floor.)

Men's Union Suits

LIGHT-WEIGHT ribbed Cotton Union Suits, in white. Short sleeves, ankle length. All sizes. **$1.35**

(Square 14, Main Floor.)

Women's Gloves, Pair

FINEST quality Chamois Lisle Gloves, fancy slip-on style, with turn-over cuff, pique seams and spear back. White, chamois, beaver, pongee and brown shades. While the lot lasts. **$1.50**

(Main Floor.)

Women's Oxfords, Pair

PATENT Leather and Black Kid Dress Oxfords, with Goodyear welted soles and high curved leather heels. **$7.75**

(Main Floor.)

Children's Shoes, Pair

"KEWPIE TWIN" Ankle-Strap Slippers, in tan, sizes 8½ to 11½. Also Smoke Play Oxfords in sizes 12 to 2. **$2.98**

(Main Floor.)

Marmalade Jars

CUT Glass Jar with silver-plated cover and spoon. **69c**

(Main Floor.)

7-Piece Water Sets

STERLING silver deposit Water Sets, consisting of large jug and six tumblers. **$10.95**

(Main Floor.)

For Economy Day—

Sale of Jewelry

OVER 8500 pieces of plain and novelty Jewelry. The values are exceptional and many graduation gifts may be chosen in this sale at a fraction of their value. Included are:

—Fancy and Pearl Necklaces—
—Cuff Links of all kinds, including the "pull-a-part" styles—
—Lingerie Clasps—
—Brooches—set with various stones—
—Collar, Scarf and Bar Pins—
—Plain and Stone-Set Bag Frames—
—Plain and Stone-Set Dorine Boxes—

Quantity of some of the items is limited, therefore early choosing is advisable.

Choice **25c**

(Main Floor.)

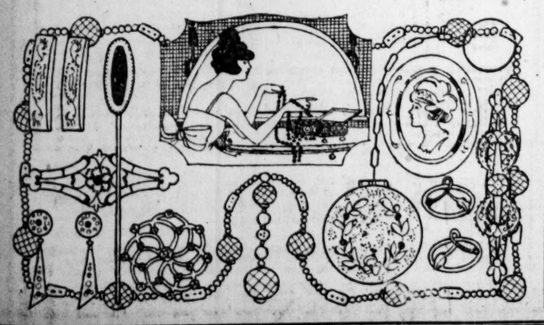

Toilet Articles

Squibb's Talcum Powder, violet or carnation, *13c box*
Dr. Lyons' Tooth Paste, *18c tube*
Elcaya Brunette Rouge, *39c*
Loofah Bath Mitts, *15c each*
Sanitol Massage, Cold Cream or Vanishing Cream, *24c jar*
Rose Geranium Bath Salt, *19c bottle*
Williams' Talcum Powder, rose, violet, lilac or carnation, at *11c box*
Non-Spi, deodorant, *33c*

(Main Floor.)

Pearl Buttons, Card

AN assorted lot of new Pearl Buttons, plain and fancy patterns, for Summer garments. 3 to 12 buttons on a card. **10c**

(Main Floor.)

Men's Handkerchiefs

PURE Irish Linen Handkerchiefs, with embroidered initials, finished with ¼-inch hemstitched hem. **50c**

(Main Floor.)

Madeira Handkerchiefs

OF fine quality linen, beautifully hand embroidered in dainty eyelet designs and finished with all-around hand scalloped edges. **50c**

Main Floor

Real Filet, Yard

HANDMADE Filet Lace in various effective designs. 500 yards to offer. Exceptional value. **85c**

(Main Floor.)

Silk Stockings, Pair

WOMEN'S Thread Silk Stockings, in black, white and colors. Reinforced with double splicings of lisle thread in heels, toes and garter tops. **$1.65**

(Main Floor.)

Cotton Stockings, Pair

CHILDREN'S White Cotton Stockings, with extra splicings at wearing points. Slight irregulars. **25c**

(Main Floor.)

Women's Vests

BODICE Vests, of light-weight cotton, in flesh color. Tailored finish at top, taped shoulder straps. **50c**

(Main Floor.)

Pearl Necklaces

FILLED Pearl Necklaces of uniform size and good color. 16 and 26 inches long. **65c**

(Main Floor.)

Women's Union Suits

"CARTER" Union Suits, of light-weight cotton, flesh color. Envelope chemise style, tailored finish at neck and arms, shell-trimmed knees. Sizes 36 to 44. **$1.19**

(Main Floor.)

Laces, Yard

A SPLENDID assortment of various kinds of Trimming Laces, such as Venise, Chantilly, Net Tops, Margot and handmade Cluny. **89c**

(Main Floor.)

Nova, Special

FOR cleaning white canvas or buck shoes. **15c**

(Main Floor.)

Pillowcases, Pair

STAMPED Pillowcases, of good quality muslin, simple designs, hemstitched hems. 42 inches wide. **$1.39**

(Art Needlework Dept.—2d Fl.)

Girls' Nightgowns

CREPE Nightgowns, in slipover style. White or pink. Sizes 6 to 12 years. **$1.19**

(Second Floor.)

Infants' Dresses

WHITE Nainsook Dresses, with yoke formed of tiny tucks. French knots in color. 1 and 2 year sizes. **$1.19**

(Second Floor.)

Scarfs, Each

LACE-TRIMMED Scarfs, some with Filet panel centers and motifs. Sizes 18x45 and 18x54 inches. **$1**

(Art Needlework Dept.—2d Fl.)

Satin de Soie, Yard

EXCELLENT quality Black Satin de Soie, best dye finish, will wear well. 35 inches wide. **$2.39**

(Second Floor.)

Economy Sale of Notions

THIS sale is possible because a well-known St Louis jobber sold us his surplus stock of the following items at great price reductions.

Bonnie B Hair Nets, 85c Dozen

Finest human Hair Nets, in cap and fringe shapes. Buying limit two dozen.

Sanitary Napkins, best absorbent cotton, 12 in box, *45c*
Common Pins, 400 to the paper, *4c*
Shopping Bags, good size, at *19c*
Shoe Polishing Sets, dauber and brush, *29c set*
Safety Pins, 3 different sizes, *3c dozen*
Cotton Inside Belting, various widths, *10c yard*
Rubberized Household Aprons, large size, *59c each*
Wire Hair Pins, straight and crimped, *2 papers, 5c*

(Main Floor.)

Girls' Union Suits

KNIT Union Suits, of light-weight cotton. Sleeveless, knee length, drop-seat closing. *3 for $1.00.* **35c**

(Main Floor.)

Chocolates, Pound

"SUPREME" Chocolates, our regular assortment, including caramels, creams, nougat, nut cream and hard centers. **49c**

(Main Floor.)

Taffies, Pound

HOME-MADE Taffies, molasses, peanut, butterscotch, cocoanut, cream and puffed rice, assorted, in one-pound boxes. **35c**

(Main Floor.)

Ivory Necklaces, $4 and $8

REAL Ivory Necklaces, 24 and 30 inches long, beautifully graduated and finished with real ivory clasp.

(Main Floor.)

Fancy Combs

CARVED Spanish Combs, in shell and amber, and in dainty designs. **$1**

(Main Floor.)

Fancy Brassieres

MADE of excellent quality cambric, trimmed with wide embroidery in back and front, and reinforced. Open-front style. Specially adapted for stout figures. Sizes 38 to 48. **79c**

(Sixth St. Highway—Main Floor.)

Dress Goods, Yard

SERGES, Plaids, Tricotines, Velours, Poiret Twills and other equally desirable materials are included. Lengths range up to 5 yards. **$2.48**

(Second Floor.)

Cake Special at 36c

PINEAPPLE Layer Cake—two thick layers with a generous filling of pineapple—fresh from our own bakery.

(Main Floor.)

Fancy Sateen, Yard $1.19

A SUPERIOR quality Novelty Sateen, with printed new designs and color combinations. 36 in. wide.

(Second Floor.)

Dimity Bed Sets $6.95

COLORED Krinkled Dimity Bed Sets, consisting of spread, scalloped and with cut corners, and bolster to match. Shown in blue or yellow stripes. The spreads are extra large, measuring 90x100 in.

(Second Floor.)

Men's Wool Bathing Suits

$4.35

THE popular California style with shirt and trunks attached. Come in a large assortment of neat contrasting color combinations. Sizes 36 to 44.

(Men's Store Across the Street—Fourth Floor.)

Pebbelette Crepe, Yd. $4.29

THE jersey weave Meteor Crepe, in a splendid range of dark shades, white or black. 40 inches wide.

(Second Floor.)

Bath Towels, Each 48c

RIBBED Bath Towels of fine quality bleached terry cloth. Large size. Just a limited quantity to offer.

(Second Floor.)

Colored Bed Sets $12.50

DE LUXE Marseilles Bed Sets, in pink or blue stripes. Spread and bolster to match, large enough for any full-size bed.

(Second Floor.)

Huck Towels, Each 29c

BLEACHED Huck Towels of a good heavy weight, very soft and absorbent. Large size, neatly hemmed and with fancy border.

(Second Floor.)

Pattern Tablecloths $2.50

FINE quality bleached damask Tablecloths, size 64x64 inches square, neat striped patterns.

(Second Floor.)

Napkins, Dozen $2.25

DINNER Napkins of soft-finished damask. Size 18x18 inches square, hemmed, ready for use.

(Second Floor.)

White Flaxon, Yard 29c

FINE sheer quality Flaxons, in the 36-in. width, for waists and dresses. Launders perfectly.

(Second Floor.)

Lingerie Batiste, Yard 50c

SOMETIHNG new—Pink Lingerie Batiste, with a neat leno design, exceptionally fine quality, used for women's and children's fine undergarments. 36 inches wide.

(Second Floor.)

White Petticoats $2.75

HEATHERBLOOM Petticoats, panel back and front, finished with deep hemstitched hem and elastic waist.

(Second Floor.)

Envelope Chemise $1

OF Nainsook, trimmed with lace and embroidery. Some trimmed at back. Several styles to select from. Also nainsook Corset Covers at *$1.00.*

(Second Floor.)

Girls' Frocks $2.29

GINGHAM Dresses, in plaids and checks—also plain-colored Chambray Dresses with white pique collars and cuffs. Sizes 6 to 14 years.

(Third Floor.)

Ventilator Shades 85c

VENTILATOR Window Shades—just the thing for Summer use. Consist of good quality opaque shades, mounted on spring rollers and equipped with ventilator which enables one to raise and lower the Shade and roller to any height, insuring ventilation and privacy.

Fourth Floor.)

18-In. Traveling Bags at $12.95

A SPECIAL purchase makes possible this low price. All are high-grade cowhide Bags in 5-piece style.

Full leather lined with three inside pockets. Leather-covered frame. Heavy claw catches and good lock. Large sewed-on corners and heavy bottom studs.

(Men's Store Across the Street—Fourth Floor.)

Dewkist Silks, Yard $3.95

A BEAUTIFUL Sport Silk, with printed plaid or floral designs on white background. 40 inches wide.

(Second Floor.)

Black Taffeta, Yard $3.75

BELDING Black Taffeta, heavy weight, genuine quality dress finish. Yard wide.

(Second Floor.)

Sectional Panels, Each 89c

AN exceptional offering in this popular style of Window Curtains. These are in Filet and madras net weaves. Sections are 9 inches wide. Please bring window measurements to avoid errors.

(Fourth Floor.)

Linoleum, Sq. Yd. $1.55

EXTRA heavy grade Inlaid Linoleum, in pretty designs for kitchens, bathrooms and stores. About 1000 yards to offer.

(Fourth Floor.)

Wall Paper, Roll 10c

GOOD quality Papers for any room. Sold only with match borders.

Also Bedroom Papers, floral, stripes and chintz, at *15c roll.*

(Fourth Floor.)

Refrigerators $19.75

APARTMENT house style, with solid ash case, white enameled food chamber, front door. Hold 60 pounds of ice.

(Fifth Floor.)

Lawn Mowers $4.98

"GRAND-LEADER" brand, 14-inch size, with crucible steel cutter bar, self-sharpening. Easy running.

(Fifth Floor.)

Women's Lawn Dresses

"Economy Day" Price

$1.29

A SPLENDID opportunity is here presented to select several Dresses for Summer wear.

They are made of good quality material in a medium light pattern. Come in a waistline effect with self trimming. Sizes 36 to 44.

(Sixth Street Highway—Main Floor.)

Sprinkling Hose $4.98

GARDEN Hose, 50-ft. sections ½ in., complete with couplings. Guaranteed for entire season.

(Fifth Floor.)

Screen Doors $1.98

CONTINENTAL make. Four-panel style, natural finish with good black screening, and lower panel with wire guard. Size 2 ft. 8 in. x 7 ft. only.

(Fifth Floor.)

18-Piece China Sets $3.24

BUNGALOW Sets of domestic semi-porcelain, dainty pink floral decoration and gold line, 4 dinner plates, 4 fruit saucers, 4 cups and saucers, 1 meat and 1 vegetable dish comprise the Set.

(Fifth Floor.)

½-Doz. Water Tumblers 49c

THIN-BLOWN Table Tumblers, decorated, in sets of six.

(Fifth Floor.)

Window Screens 75c

CONTINENTAL make. Made with adjustable hardwood frames. 30 inches high and extend to 37 inches in width.

(Fifth Floor.)

Saucepans $1.49

OF heavy grade "Betty Bright" aluminum, seamless, lipped style. 4-quart capacity.

(Fifth Floor.)

Photo Frames $1.69

STANDING Frames, in fine antique gold, also mahogany and walnut finish. Sizes 4x6 to 9x12 inches, complete with glass and back.

(Fifth Floor.)

Lawn Settees $1.95

FOLDING Lawn Settees, with frame finished in green, and seats in natural color. 3½-ft. size

(Sixth Floor.)

Economies in the Downstairs Stores

Sample Underwear for Women

EVERY item is an unusual value, and every Summer need can be supplied from the various groups.

Women's Vests, 15c

Swiss ribbed Vests, with V-shape neck and taped top. *6 for 85c.*

The bodice-top style, regular and extra sizes, are *25c*

Cumfy Cut Vests, 35c

Fine and Swiss ribbed, in pink or white. Neatly taped or French band top, ribbon shoulders. *3 for $1.*

Union Suits, $1.47 and $1.97

Correct-cut B. V. D styles in Women's Union Suits, in pink or white.

Cotton Vests, 49c

High-grade combed Cotton Vests, fine and Swiss ribbed, pink or white—bodice style, with taped tops. *3 for $1.45.*

Union Suits, 57c

Women's fine ribbed Cotton Union Suits, French band or neat taped tops—lace-trimmed knees and cuff knee styles.

Union Suits, 77c

Women's extra good quality combed Cotton Union Suits, in all the desirable styles—pink or white. Lace and cuff knee styles, closed crotch.

Lisle Union Suits, 97c

Of the better and finer grades in Women's Union Suits, neat bodice and taped tops, lace or cuff knees.

Union Suits, 47c

Women's Union Suits, with low neck, sleeveless, lace-trimmed knees, taped at neck and arms.

(Downstairs Store.)

Powder Puffs, Each 9c

"PERFECTO" Powder Puffs, in two sizes, each in a sanitary envelope. Limit 3 to a customer.

(Downstairs Store.)

Children's Supporters Each 25c

"PERFECT" brand Waist and Hose Supporters, in a good range of sizes for boys and girls. Buying limit 2.

(Downstairs Store.)

Women's White Pumps Pair $2.48

EXCELLENT quality White Canvas Colonial Pumps with light flexible leather soles. All sizes.

(Downstairs Store.)

Women's Initial Handkerchiefs, 6 for 39c

FINE quality soft-finished lawn, with embroidered block letter initial enclosed in novelty wreath design. Half dozen in a box.

(Downstairs Store.)

Baby Flouncing, Yard 69c

FINE quality Swiss Flouncings, embroidered in many effective designs. 27 inches wide. Splendid for infants' and children's dresses.

(Downstairs Store.)

Brassieres 39c

FANCY Brassieres and Confiners, in white and pink, plain and lace trimmed, in open front or back styles. Some are made with elastic gore. Sizes 32 to 46.

(Downstairs Store.)

White Petticoats $1

THE body is of good quality muslin, the deep flounce is of embroidery, above an underlay. All lengths.

(Downstairs Store.)

Slipover Gowns $1

MADE of fine quality muslin, and finished with rows of dainty shirring.

(Downstairs Store.)

Women's Stockings, Pr. 25c

COTTON and Lisle Stockings with seamed back, double soles, high spliced heels and deep hem at top. Come in black, white and brown.

(Downstairs Store.)

Women's Fiber Stockings, Pair 95c

SEMI-FASHIONED Fiber Silk Hose, with double soles and high spliced heels. Black, white and brown. Slightly irregular.

(Downstairs Store.)

Women's Silk Stockings Pair 59c

DROP-STITCH Thread Silk Stockings with seamed back, double soles, and high spliced heels. Slight seconds.

(Downstairs Store.)

Feltoleum Rugs, Each $1.29

A SPECIAL group of heavy felt-base imitation Linoleum Rugs, in an assortment of attractive patterns. Subject to slight imperfections. Size 4½x4½ ft.

(Downstairs Store.)

Men's Silk Ties 48c

FLOWING and Silk Neckwear, in liberal shapes and attractive designs and colorings.

(Men's Downstairs Store Across the Street.)

Cretonne, Yard 29c

FIFTY pieces of Cretonnes in a good selection of designs and pretty colorings, for overdraperies, bedspreads, laundry bags, etc.

(Downstairs Store.)

Black Poplins, Yard $1.19

A SUPERIOR quality of silk and lisle Poplin, heavy weight, in black only. Suitable for dresses, skirts, etc. 36 inches wide.

(Downstairs Store.)

Satin, Yard $2.25

ALL-SILK Dress Satin, of good heavy quality, in street shades and black. 36 inches wide.

(Downstairs Store.)

Men's Khaki Shirts $1.25

MEDIUM weight, with faced sleeves and collar attached

(Men's Downstairs Store Across the Street.)

Men's Undershirts and Drawers, Each 64c

MEN'S Balbriggan Undershirts with short sleeves, and ankle-length Drawers with bicycle seat. White and ecru.

Men's Downtown Store—Across the Street.)

Unhemmed Sheets, Ea. $1.75

MADE of good quality medium-weight bleached Sheeting. 81x90 in. Marked to sell at the actual cost of material.

(Downstairs Store.)

Percales, Yard 33c

A SPLENDID assortment of Percales, in patterns suitable for shirts and dresses, bungalow aprons, etc. All light colorings. 36 inches wide.

(Downstairs Store.)

Store Your Furs Now
in our vaults where they will be protected from moth, fire and theft. Special Summer rates on repairing.
Third Floor.

Scruggs-Vandervoort-Barney

Beginning Saturday, July 10
this store will remain closed all day each Saturday, until September 1st.

Store Hours: Daily, 9 to 5:30—Saturday, 9 to 6 — *The June Imperial Player Rolls (word rolls) are here, price $1.00* — *Olive and Locust, From Ninth to Tenth*

Snow White Mountains of Summer Merchandise Make Selection Easy in This June Event

Anticipate Your Summer Undergarment Needs—Select From Comprehensive New Assortments of Muslin and Silk Underwear During the June White Event Which Began Today

YOU will find this an excellent opportunity to purchase a plentiful season's supply of undergarments, for tables after tables of new, fresh, snowy-white Underwear offer attractive styles, in wide variety, and sale prices that are, indeed, most satisfactory. Both Philippine and American-made garments are presented. Special assortments are also shown for June brides—exquisitely fashioned underthings for the trousseaux, many trimmed with real laces.

American-Made Lingerie

The Undergarments at $1.50

Nightgowns, Envelope Chemises, Bloomers and Petticoats, of flesh and white nainsook, pleasingly styled and trimmed; **$1.50**

White Petticoats, with double panel front—with machine scalloped hem or open embroidery flounce; **$1.50**

Bloomers of flesh or white cotton crepe or flowered batiste, in all colors; elastic at waist and knee; **$1.50**

Nightgowns and Envelope Chemises at $1.98

Nightgowns of pink cotton crepe and white or flesh-tinted nainsook.

Envelope Chemises, in many attractive styles, with lace and embroidery medallion trimmings.

Drawers, $1.00 to $3.50

Drawers of cambric or nainsook, embroidered or lace trimmed.

Envelope Chemises and Nightgowns at $2.98

Envelope Chemises of fine nainsook, effectively trimmed with laces and medallions.

Nightgowns of soft white nainsook or flesh batiste and cotton crepe, which afford a varied selection of lovely models.

Petticoats at $3.98

White Double-Panel Flat Petticoats, trimmed with lace, medallions and insertions.

Misses' and Women's Pajamas in "Billie Burke" one-piece models or two-piece styles, made of batiste, cotton crepe or soisette, in white, flesh and blue; **$2.98 to $5.95**

Corset Covers, $1.98 to $2.98

Corset Covers of nainsook, with lace and embroidery mdallions, some wth cap-lace sleeves, with elastic at waistline.

A Great Variety of Silk Undergarments

Envelope Chemises and Camisoles at $2.98

Envelope Chemises of splendid quality Crepe de Chine, charmingly lace-trimmed **$2.98**

Camisoles of Georgette crepe, in flesh, blue or orchid color, with elaborate hand designs, in pastel shades. **$2.98**

Camisoles at $1.00

Crepe de Chine Camisoles, with lace shoulder straps—front and back lace and insertion trimmed.

Envelope Chemises at $3.98

A very special value are these **Envelope Chemises,** of heavy quality Crepe de Chine, in the built-up shoulder style, with front and back prettily trimmed with fancy Val. insertions and edge.

Philippine Handmade Undergarments

At $2.98—
Philippine Chemises, Envelope Chemises, Drawers and Corset Covers, all handmade and hand embroidered.

At $3.45—
Philippine Nightgowns and Envelope Chemises of Nainsook, with attractive fancy hand scallops and designs.

At $2.50—
Philippine Envelope Chemises, with hand scallops and eyelets.

At $3.98—
Philippine Nightgowns, Envelope Chemises and Drawers, all beautifully hand embroidered and made of fine nainsook.

Undergarment Shop—Third Floor.

Now in Progress in the Costume Salon—An Out-of-the-Ordinary Sale of

Women's Street and Afternoon Frocks

at 1/2 price

THE beautiful Frocks and Gowns in this June selling event were formerly priced from $100 upwards, but may now be secured at just one-half their regular prices.

The collection includes all of our high-grade model silk gowns—

Georgette Crepes, Taffetas, Chiffons, Combinations

They present lovely creations that have been sent to us from only the most exclusive model gowns makers of America—many of them being copies of foreign models.

To fully realize what an extraordinary offering this is, you must see the Dresses—and the new and charming modes they display.

Costume Salon—Third Floor.

An Overstocked Importer Enabled Us Feature for the June White Event

Chantilly Lace Flouncings

In Three Lots, the Yard

$3.95 $4.95 $7.95

KNOWING of the pronounced Summer vogue that fashion has promised Lace Frocks this season—combining them with both cottons and silks for afternoon and evening frocks—or evolving models made entirely of filmy lace—we were unusually fortunate in securing some especially beautiful Chantilly Laces at material price concessions.

These we're passing on to you and to facilitate selection have divided the collection into three lots—

Lot No. 1

18-inch Chantilly Lace Flouncing in white, ecru and black.

$3.95
the Yard
(Regularly $5.00 to $6.50)

Lot No. 2

27 and 36 inch Chantilly Lace Flouncing, in white, ecru and black.

$4.95
the Yard
(Regularly $6.00 to $7.50)

Lot No. 3

27 and 45 in. Chantilly Lace Flouncing, in white, ecru and black.

$7.95
the Yard
($10.00 to $12.50 regularly)

June Brides

And all women who appreciate the charm and becomingness of filmy Lace Frocks, will find this an excellent opportunity to make lace selections.

Lace Shop—First Floor.

White Silks for Summer

WHITE Silk is pre-eminently a Summer fabric because of its light weight, coolness and adaptability through various patterns and weaves for every costume purpose.

Never before in our history have we offered such a comprehensive collection of White Silks from which to choose, featuring a wide variety of weaves, in countless numbers of unique and exclusive patterns and designs. Listed below are the White Silks assembled together at attractive prices for your inspection:

Kumsi-Kumsa
Satin Crepe
Satin de Luxe
Silk Broadcloth
Klimax Satin

Satin Francais
Society Wash Satin
Crepe Manchu
Poplin of Silk and Wool

Satin Charmeuse
Georgette Crepe
Washable Satin
Bridal Satin
Silk Tricolette

Silk Shop—Second Floor.

Jewelry for the Graduate

"Lest You Forget," We Offer Suggestions for the College, High or Grammar School Graduates

Bar Pins of solid gold, beautifully set with diamonds, pearls, sapphires or jeweled combinations, some have platinum tops, diamond studded. Prices range from **$10.00 to $105.00**

Plain and Engraved Bar-Pins and circles of solid gold. **$1.50 to $6.50**

Genuine Jade and Polished Amber Pendants, mounted on ribbon or sautoir cord. **$10.00 to $125.00**

Sterling Silver Pins, including bars, crescents, circles, etc., are set with rhinestone, many have mounting with platinum design **$2.50 to $35**

Genuine Jade Bead Necklaces also amber in clouded or transparent effects, white or pink flecked Coral and Lapis Necklaces range from **$10.50 to $175.00**

Spanish Combs—Very decorative in wide range of sizes, from **$1.95 to $18.50**

Lapel Chains for summer wear are of solid gold, with plain or engraved button. **$4.50 to $27.50**

Sterling Silver, gold filled and silver plated Mesh Bags are offered in square or pouch shape in baby mesh or soldered links **$12.00 to $58.00**

Vanities and Dorines are here in Sterling Silver or Gold Filled with plain or enamel tops, also of silver plate. **$1.00 to $85.00**

Rival Pearl Necklaces—the popular Rival Pearls, and French pearl filled beads are offered in varied lengths, from **$1.95 to $115.00**

Lingerie Clasps in solid gold or gold filled, from **50c to $7.00**

Wrist Watches, solid gold or gold filled, 7, 15 and 17 jewel on chain or ribbon bracelet, many unique designs are included **$20.50 to $140.00**

Novelty Beads of every color and style, from **$2.50 to $25.00**

Jeweled Combs with Rhinestones, Amber, Sapphire, Emerald effects and attractive combinations are offered in many styles and sizes. Beautiful ornaments and pins are also included, from **$2.95 to $69.00**

For Boys the List Below gives some desirable suggestions:

Belt Buckles of Solid Gold, Sterling Silver or combination range from **$1.75 to $19.00**

Cuff Links of solid gold, gold filled, sterling silver, or enamel, from **$1.75 to $79.50**

Pins for Soft Collars in gold, gold filled or sterling silver, from **50c to $2.50**

Pocket Knives of solid gold, gold filled or sterling silver from **$1.95 to $24.00**

Ever-sharp Pencils in solid gold, gold filled or sterling silver range from, **$4.50 to $40**

Scarf Pins: solid gold and jeweled **$2.50 to $46.75.**

Jewelry Shop—First Floor.

Household Linens

in Our June White Event—Very Attractively Priced

Bleached Damask, all linen weft, in good floral design, 70 inches wide. Special, the yard. **$2.50**

All-linen Bleached Damask, in floral and conventional patterns 70 inches wide. Special, the yard. **$3.50**

Hemmed Huck Towels, size 18 x36 inches, with red border. Special, each **25c**

All-linen Napkins in neat floral patterns; size 22x22 inches. Special, the dozen, **$10.00**

In our Towel Sale are bath towels, heavy quality, bleached; size, 20x40 inches; with blue striped border. Special, each **59c**

Hemstitched Cotton Scarfs, size 17x46. Special, each, **59c**

Linen Shop—Second Floor

Hemmed Cotton Sheets and Pillowcases

Very Serviceable, Bleached, Shown in Several Sizes

The Sheets:

Size 72x99 are specially price, each **$2.65**
Size 81x99 are specially priced, each **$2.85**
Size 90x99 are specially priced, each **$3.10**

The Pillowcases to match are especially priced:

Size 42x36, each **60c**
Size 45x36, each **62½c**

Domestic Shop —Second Floor.

Corsets

In the White Event, Specially Priced at

$1.45, $1.95, $2.45 and $3.95

Topless models of pink-figured batiste or medium top models, with long skirts. Special **$1.45**

Model of figured batiste, with low top, fitted with elastic inserts and long skirt. Special **$1.95**

A topless model of dainty pink brocade, for the slight figure. Special **$2.45**

Pink brocade model with low top and long skirt; fitted with eyelets in the front part of the skirt. Special **$3.95**

Corset Shop—Third Floor

ONE of the Most Important and Interesting of the June White Events Is This

Sale of Summer Blouses

10 Smart Styles at **$4.85** *in Voile and Georgette Crepe*

TODAY, the first day of this special sale, found many misses and women enthusiastically selecting these Blouses—delighted with their styling, newness and quality.

You, too, will like the smart, becoming models, admire the good quality of French voile and Georgette, and be pleased with their June Sale pricing.

Ten pretty models afford varied selections. There are styles with plaited frills, long roll collars, jabots, simple collarless effects, with lace yokes and vestees.

For decorative touches they take Filet, Cluny and Val. laces, embroidery and tucking. A complete range of sizes.

Blouse Shop—Third Floor

Buy a Spring Suit at Their Final Marked-Down Price. Sale Tomorrow of

Women's Tailored Suits at $25 and $39.75

THERE are just 59 Suits in the group at $25.00—Suits that earlier in the season were priced from $55 to $75, and have recently been marked at $39.75. They are high-grade Suits, strictly man-tailored and developed of fine twilled men's-wear serge. All are navy blue. Styles are very desirable for travel wear.

At $39.75 there is a group of navy tricotine Suits—also a few serges—which were formerly priced from $69.75 to $85.00. (Owing to these extremely low prices there will be no credits, no exchanges, no C. O. D.'s or approvals.)

Women's Suit Shop—Third Floor

Surprising Smartness and Charms Greet You in a Splendidly Diversified Ensemble of

Organdie and Voile Summer Frocks at $19.75

A REFRESHING group of lightsome, Summery Frocks invites your inspection at this favorable price. And not alone in pricing will they gain your favor—but in the very likeable ways in which they present to you the frills and fancies of a versatile Fashion. For those who prefer bouffancy there are charming models and, likewise, for madam who likes slender lines there are graceful styles. The entire group, though, go in for coolness, pretty colors, sheer, dainty, yet practical fabrics.

Women's Dress Shop—Third Floor.

White Tub Skirts—An Event

Gabardines Tricotines Basket Weaves Surf Satins Piques Voiles Linens

$4.95 $5.95 $7.95 $9.95 $12.50

THE interesting and comprehensive groups of crisp new White Tub Skirts at these sale prices show splendid values. They are Skirts made of the Summer's most wanted tub skirtings, all of finest quality, tailored by experts and smartly styled. Striking new pocket and belt effects are the only distinguishing features of many, although there are various embroidered and tucked models. They are finished with large pearl buttons, modishly placed.

Women's Skirt Shop—Third Floor.

Tubable Satin Petticoats at $4.95

MOST desirable for Summer wear are the Petticoats in this assortment.

They are made of an excellent quality tub satin and come in three splendid models — all with reinforced front and back panels.

In white or flesh, specially priced for the June Sale of White at *$4.95*

Petticoat Shop—Third Floor.

The Charm of a Beautiful Skin

IS invaluable—and the following creams and lotions will be found most beneficial in protecting and cleansing the skin.

S. V. B. Vanishing Cream is unexcelled for protecting and clearing the skin. It is also a splendid powder basis; the jar **50c**

S. V. B. Cleansing Cream in jars, each **40c** and **70c**

In tubes at, each **40c**

S. V. B. Peroxide Cream—A bleaching cream; the tube **40c**

S. V. B. Special Face Powder, in four shades—white, flesh, pink and brunette, the box **65c**

Toilet Goods Shop—First Floor.

All Week at Vandervoort's

A Demonstration

of Garrity's Permanent Waving Fluid 25c and 50c the bottle

THIS marvelous fluid will keep one's hair in beautiful curl or wave for days. It is unexcelled for use when dancing, motoring or indulging in outdoor sports.

This will not injure the hair, instead it is beneficial. Splendid for children's curls.

Garrity's Silk Hair Wavers—will not break your hair, nor are they uncomfortable if worn at night. Made in four colors; gray, brown, gold and black—

Card of five **35c**
Extra large card **45c**

Mrs. Garrity's representative will be here all of next week, when she will give an interesting demonstration of these hair beautifiers.

Mail orders filled.

Notion Shop—First Floor.

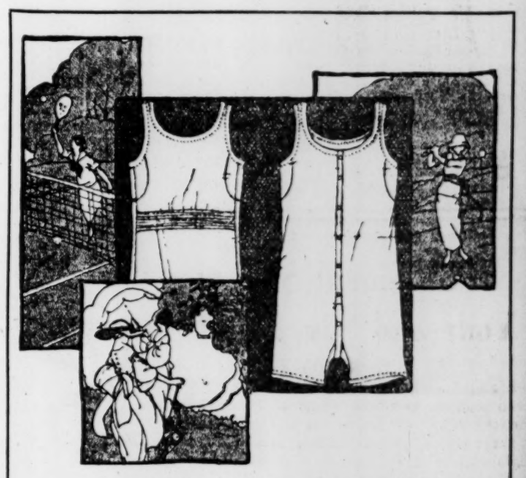

Many Desirable Features Have Placed

Women's Athletic Union Suits

on the Highway to Popularity

IT is surprising to see how generally the Athletic Union Suit has been tried and accepted by women. But when you consider how comfortable, inexpensive, yet attractive it is—and how easily it may be laundered—the reasons are found.

They are intensely practical garments, although they may be secured in soft, sheer, cool fabrics. While suitable for wear at all times, for sports wear unequaled comfort is afforded.

They have large armholes, well-fitting lines and an elastic inset in the back.

A splendid assortment includes these Union Suits priced at **$1.75, $2, $2.25, $2.75**

In crosbar material, with regulation shoulder or bodice top; white or flesh **$2.75**

White or flesh color batiste Union Suits, with bodice top and taping over shoulder **$2.00**

Athletic Union Suits, made of batiste with bodice tops; in white or flesh **$1.75, $2.25 and $2.75**

Also in silk at **$3.95**

Knit Underwear Shop—Third Floor

Nugent's 3 DAY SALE Nugent's

The Store for ALL the People — *The Store for ALL the People*

Note—Our Usual Tuesday Blue-Bird Day Is Postponed Until Thursday on Account of This GREAT 3-DAY SALE

Another page of wonderful values to go on sale Tuesday Morning; come and judge for yourselves if in all your shopping experiences you have seen such wonderful bargains in high-grade, seasonable merchandise. REMEMBER, THIS GREAT PRICE-REDUCING SALE IS FOR THREE DAYS ONLY.

$5.95 Texoleum Rugs **$3.98**
Size 6x9 ft., carpet and tile patterns, in assorted colorings; have slight misprint imperfections....

$6.95 Japanese Matting Rugs **$4.19**
Size 9x12 ft., pretty Japanese stenciled and carpet patterns, fine quality Rugs; choice colors.....

$4 and $5 Georgette Crepe
Best quality printed Georgette Crepe in a wide range of attractive designs and color combinations; none to dealers **$1.69**
(Main Floor—Nugents.)

Women's Up to $1.50 Sample Union Suits
Large variety of cotton garments in all sizes, in pink, white, bodice and built-up shoulder style, lace tight and shell knees; regular and extra sizes; samples and seconds..... **67c**

Women's Up to $2 Sample Union Suits
Lisle and cotton garments, lace, tight knees, bodice tailored top; regular, extra sizes; samples and seconds..... **89c**

Women's Up to 85c Sample Lisle Vests
Bodice tops, in pink and white lace; regular and extra sizes; samples and seconds..... **46c**
(Main Floor—Nugents.)

$7.95 Wool and Fiber Rugs **$5.85**
Size 6x9 ft.; combination colors of blue, red, green and tan; attractive patterns.....
(Third Floor—Nugents.)

$5.95 Japanese Grass Rugs **$3.95**
Size 6x9 ft.; supply your needs; colors green, brown; band and key borders; also medallion design
(Third Floor—Nugents.)

1440 Pairs Women's
50c to 85c Stockings

Gauze weight, mock seam, mercerized Stockings; exceptional quality in black only. Slight seconds. All sizes 8½ to 10..... **25c**
(Main Floor—Nugents.)

39c China Matting
36-inch wide; heavy grade China Matting; assorted color combinations; yard..... **25c**

$2.45 Sheets **$2.00**
Made of good quality bleached cotton, size 81x90; free from dressing.....
(Bargain Basement—Nugents.)

$1.25 Cotton Blankets, Each **95c**
Single; striped borders; very desirable for cots and single beds, for camping and sleeping porches; size 50x72.
(Bargain Basement—Nugents.)

Men's $1 and $1.50 Sample Shirts and Drawers
White lisle and Balbriggan Shirts and Drawers; all weights and styles. All sizes **77c**
(Main Floor—Nugents.)

$1.00 and $1.25 Printed Voiles; Seconds **57c**
36-inch Chiffon Voile, light and dark colors, with wonderful printed patterns.....
(Bargain Basement—Nugents.)

$1.25 Tissue Gingham **$1.00**
36-inch new Tissue Gingham, with beautiful woven plaid and stripes.....
(Bargain Basement—Nugents.)

$2.00 Pongee Silks — **$1.00**
33-inch imported tan-colored pongee silks, contrasting colored stripes .....

$3.98 and $3.50 Beautiful Silk Foulards — **$1.98**
Yard-wide, exclusive designs in navy blue, brown, gray, Pekin and Copenhagen blue, offered in this sale Tuesday .....

$3.00 Pongee Silks
33-inch natural tan color Pongee Silks; semi-rough weave, offered in this sale Tuesday..... **$1.79**

$5 and $7.50 Silk Tricolettes
36 to 48 inch Tricolettes and Paulettes, offered in this sale Tuesday..... **$2.88**

$3.50 Chiffon Taffetas
Yard-wide, lustrous, splendid quality for suits and dresses, in navy blue, gray, rose, taupe; offered in this sale Tuesday..... **$2.59**

$3 Satin Striped Crepe de Chines
32-inch satin stripe Crepe de Chines and Radium Silks, offered in this great sale Tuesday..... **$1.98**

$2.50 Wash Satins
Yard-wide pink and flesh color Wash Satins, offered in this great sale Tuesday..... **$1.69**

$4.98 Black Chiffon Taffetas
Yard-wide, lustrous quality pure dye black Chiffon Taffetas; Tuesday only..... **$3.79**
(Main Floor—Nugents.)

High-Grade Suits

Offered in This Sale at

Amazing Reductions **$29** *Sizes for Misses and Women*

Suits Regularly $75, $69.50, $65, $59.50, $55, $49.50, $45 and $35

Come downtown early tomorrow—investigate and make comparisons and then you'll agree that this is the finest lot of Suits in the city for this low price—$29.00.

Designed in a variety of clever models and tailored by the most skillful hands in the trade.

In the collection are boleros, tailored modes, semi-box effects, belted styles and ripple models; smart touches of braid; embroidery, tucks and buttons are most tastefully applied. Every Suit is beautifully lined with silk.

Coats at ½ Price

Beautifully styled Coats splendidly tailored of the newest fabrics in short, three-quarter and full-length polo cloth, velour, silvertone, serge, goldtone, tweeds and mixtures.

Choose From the One-Half Price Sale Groups

$16.50 Coats now reduced to	$ 8.25
$19.50 Coats now reduced to	$ 9.75
$25.00 Coats now reduced to	$12.50
$29.50 Coats now reduced to	$14.75
$35.00 Coats now reduced to	$17.50
$39.50 Coats now reduced to	$19.75
$45.00 Coats now reduced to	$22.50
$49.50 Coats now reduced to	$24.75
$55.00 Coats now reduced to	$27.50
$59.50 Coats now reduced to	$29.75
$65.00 Coats now reduced to	$32.50

(Second Floor—Nugents.)

$7.50 and $8.50 Pearl Necklaces
Fine quality French filled Pearl Necklaces; beautiful lustrous tints; 18 inches long; graduated beads, solid gold clasps..... **$4.55**
(Main Floor—Nugents.)

59c Cretonne **39c**
36-inch; good range printed floral patterns, for drapery purposes; 2 to 10 yard lengths.....
(Bargain Basement—Nugents.)

69c Shirting Madras **45c**
Comes in light ground and a good range of colored stripes; seconds .....
(Bargain Basement—Nugents.)

$1.85 Iced Tea Glasses 7 for 99c
12-ounce size, hand cut; none delivered.

100-Pc. Dinner Sets
Gold band, full service for 12 persons, a pattern that can always be duplicated..... **$23.00**

100-Pc. Dinner Sets
Crookesville China, pink spray patterns, best selection, and most desirable composition **$23.00**
(Fourth Floor—Nugents.)

$5, $7.50, $10 and $12.50 Hats at $4.00

Charming taffeta Hats, light colored straws, Batavia Hats, ribbon Hats, straw combinations, garden Hats, large floppy Hats with pretty wreaths.
(Second Floor—Nugents.)

45c Pure Linen Toweling **29c**
White with red border, humidor quality, heavy weight .....
(Main Floor—Nugents.)

$1.35 Table Damask **88c**
64 inches wide, bleached spot or floral pattern .....
(Main Floor—Nugents.)

Organdie
40-inch and 45-inch Organdie, in a good range of plain colors..... **69c**
(Main Floor—Nugents.)

$2.65 Sheets, Each **$2.10**
Made of good quality bleached cotton, free from dressing; size 81x90.....

75c Hemstitched Pillowcases, Each **59c**
Made of fine quality, free from dressing; size 45x36 .....
(Third Floor—Nugents.)

$1.50 Envelope Chemise **95c**
Made of nainsook or pink batiste, built-up or strap shoulder, trimmed with lace or embroidery insertion, French knots and ribbon.....
(Fourth Floor—Nugents.)

$2.75 and $2.50 Petticoats **$1.45**
Made with deep ruffle of embroidery or rows of lace insertion and lace edge with underlay.....
(Fourth Floor—Nugents.)

Men's $2 and $2.50 Work Shirts
$1.29
Heavy quality blue and gray chambray, collar attached, Work Shirts; all sizes 14½ to 19.
(Main Floor—Nugents.)

10c Shinola Shoe Polish
Comes in tan, black or white; limit 3 to a customer..... **5c**
(Fourth Floor—Nugents.)

$1.25 Sunfast Drapery **94c**
36 inches wide in a wonderful assortment of patterns; all wanted colors.....
(Third Floor—Nugents.)

95c Cretonnes **77c**
The season's newest designs and colors including the delicate Red Room tones.....
(Third Floor—Nugents.)

$2.95 Double Service Aprons
Comes in solid color gray or blue chambray, white collar and detachable cuffs; wide belt, sizes small, medium and large.. **$1.77**
(Fourth Floor—Nugents.)

Basement Sale of 300 Voile and Silk Poplin Dresses
$7.95 to $10.00 Values
High-luster Silk Poplin Dresses, in plain tailored and embroidered styles, printed voiles, checked voiles, striped voiles and flowered voiles, in tunic styles, draped models, some with vestees, cuffs and collars trimmed with organdie, pleatings, tucks, etc, Sizes 14 to 46. **$5**
(Bargain Basement—Nugents.)

Girls' $6.95 and $7.95 Gingham Dresses
Beautiful French Gingham Frocks, in clever girlish models. Some have white organdie vests; others smart belts, sashes and pockets. Sizes 6 to 16 years..... **$5.65**
(Second Floor—Nugents.)

$6.00 to $10.00 Corsets **$3.55**
Most all sizes in this lot. Made of white and flesh color fancy brocade, in medium and low bust, long hip.

$1.98 Bandeau Brassieres **$1.39**
Made of fancy silk-figured poplin, hook-in back styles, ribbon shoulder strap; sizes 34 to 40.
(Fourth Floor—Nugents.)

$1.25 Boys' Straw Hats **39c**
Come in Panamas and different straws, in a variety of different shapes; slightly soiled, but great values at
(Second Floor—Nugents.)

$29.75 Silk Floss Mattresses **$22.31**
High-grade electrically processed pure Java Kopak; 30 lb., full size.....

Men's 75c Linen Handkerchiefs
Irish linen Handkerchiefs, of selected material, finished with hemstitched hem **45c**
(Main Floor—Nugents.)

This Caps the Climax of Value-Giving

468 Men's and Young Men's Suits
The young men's Suits are made from strictly all-wool fabrics, mostly cheviots and cassimeres, in mixtures of blue, green and brown. The coats are single or double breasted, full or half lined; sizes 31 to 40. The men's are more conservative, of worsteds and cassimeres, light and dark mixtures. Sizes 36 to 44; at..... **$27**

640 Men's and Young Men's Suits
These Suits are made in the snappiest models. Beautifully tailored high waistline effects, narrow rope shoulder in single or double breasted; sizes 33 to 40. The men's are worsteds and cassimeres, full lined; sizes to fit men of all proportions, in regulars, stouts and slims..... **$37**

743 Men's and Young Men's Suits
In this range only the finest tailored Suits, made by America's best manufacturers. They are tailored by the best tailoring skill possible to procure, so as to make them retain shape. Dependable wearing materials. Single or double breasted models, one and two button; also three-button models. The colorings are blue, green, brown and gray, chalk lines, shepherd checks or Glen Urquhart plaids; also men's pure worsted mixtures and blue serges. Sizes to fit men and young men of all proportions; at..... **$43**

1000 Children's, Misses' & Little Boys' Summer Shoes
Play Oxfords and Barefoot Sandals, light and dark colors, tan and white canvas Sport Shoes with green or tan trimming. Sizes up to 2..... **$1.00**
(Bargain Basement—Nugents.)

$9.50 Bed Springs **$7.31**
High grade, warranted 20 years; all sizes; reinforced angle frame; link fabric non-sag style; for wooden or metal beds.
(Third Floor—Nugents.)

$3.95 and $4.95 House Dresses **$2.55**
Amoskeag gingham, in stripe, check or plaids, plain colored; chambrays and percales, in gray, blue or light grounds, with neat figures and stripes. (Fourth Floor—Nugents.)

$3.25 French Serge **$2.95**
42-inch, beautiful quality all-wool, good weight, close twill, in navy blue or black.....
(Main Floor—Nugents.)

$4.69 and $4.95 Crochet Spreads **$3.00**
Full size, soft finish, many patterns to select from; hemmed styles .....

$3.95 and $4.69 Dimity Cord Spreads **$2.98**
72x90 and 81x90; easy to launder and excellent quality, hemmed styles.....
(Third Floor—Nugents.)

Girls' $4.95 Tub Frocks
Made of good quality ginghams and chambrays, in many pretty combinations. Sizes 6 to 14 years.
$3.77

Housewares Greatly Reduced

$10.00 Garden Hose; 50 feet, heavy 5-ply red rubber; fully guaranteed **$6.95**
85c Paints; ready-mixed; for floors, walls and all wood work; all colors; quart **58c**
$1.25 Garbage Cans of galvanized iron, with tight fitting covers **85c**
65c Brooms of Illinois broom corn; 4-sewed; special **39c**
5c Laundry Soap; Crystal White (no phone orders filled); 10 bars..... **58c**
$4.50 Gas Stoves; 2 burners; heavy cast iron; for laundry and light housekeeping **$3.49**
$11.50 Lawn Mowers, with four 14-inch, crucible adjustable steel blades; self-sharpening **$9.85**
$160.00 Electric Washing Machines, "One-Minute" make; twin tub style (sold on convenient terms)... **$129.45**
6c Kitchen or Lighthouse Cleanser (no phone orders); 4 cans for..... **16c**
$39.50 Refrigerators, Leonard's make; 100 lbs. ice capacity; white inside **$29.55**
$3.50 Waffle Irons, "Griswold" No. 8; high rim style **$2.59**
$2.00 Aluminum Stew Kettle; heavy grade; full 6-quart..... **$1.17**
$2.65 Poultry Wire; 4-ft. high; roll 50 running feet **$1.95**
$1.50 Large Polish Floor Mops; triangle shape, with adjustable handle **59c**
85c Adjustable Window Screens; 24-inch high; extension kind **63c**
$2.25 Wash Boilers; full No. 8 with heavy copper bottoms **$1.78**
$1.25 Clothes Baskets; family size, with heavy wood bottoms **86c**

Women's 35c Linen Handkerchiefs
Pure Irish Linen Handkerchiefs, finished with ⅛ inch and ¼ inch hemstitched hems..... **22c**

Women's 25c Linen Handkerchiefs
All-Linen Handkerchiefs, made of selected cloth, some plain, others embroidered in various designs..... **17c**
(Main Floor—Nugents.)

WHO SAID PRICES ARE HIGH?

This Advertisement Is Convincing Evidence of the Helpfulness of This Great St. Louis Store in Keeping Down the Prices. Watch Our Advertisements Daily and Fill Your Needs Here at Great Savings During This 3-Day Sale.

$1 to $1.50 Boudoir Caps
A sample line of silk or net Boudoir Caps, elaborately trimmed with lace or ribbon **65c**

$1.25 Lace Collars
Tuxedo Collars in a selection of neat designs; suitable for waists or coats..... **69c**

DOCTOR'S FEE RETURNED TO MAN

Charge That Physician Worked Confidence Game Dismissed.

The case of John Lincoln of Christopher, Ill., against Dr. Samuel Randle of East St. Louis, charged with working a confidence game, was dismissed Saturday afternoon in a Belleville Justice Court. An agreement was reached by which $925 that Lincoln gave to Dr. Randle was returned to him. He alleged he gave Dr. Randle the money under an agreement by which the physician was to permanently cure Lincoln's daughter, who is a paralytic. The physician will also pay the costs in the case, according to the Justice.

Howard Gould Operated On.

LONDON, May 31.—Howard Gould, who underwent an operation for appendicitis last week, is progressing, favorably, according to the London Times.

Oil Shale in Australia.

By the Associated Press.

MELBOURNE, May 31.—Reports received here declare that a prospector discovered a large body of oil shale east of the Kimberley gold fields in Western Australia.

"Always Better Values"— We Invite Comparison

Irwin's

St. Louis' Greatest Popular-Priced Ready-to-Wear Store

509 Washington Av.

Tomorrow—A Terrific Underpriced Sale of

Silk and Cotton Frocks

A Great One Day-Sacrifice!

$20 and $15 Spring Dresses!
$20 and $15 Summer Frocks!

$9.85

Crisp Organdies -:- Dainty Voiles
Ginghams -:- Stylish Taffetas
Wool Jerseys -:- Georgette Combs.

For tomorrow, and **for the one day only**—we offer you choice of 89 Silk Dresses withdrawn from much higher-priced lines, and 103 Summer Frocks received in a special purchase. Dresses of such style and quality and of such excellent material wise shoppers will make efforts to be here when the doors open, as we doubt that they will last till noon.

Special Sale of Organdie Waists, **$1.75**

—presenting the most remarkable values of the season. Besides organdies, which come in colors and combinations, we include plain and lace-trimmed, all-white Voile Waists in a splendid selection. **Regular $2.50 values, Special**.....

Safety Under Government Supervision

The buying power of money is growing. Protect your money while it grows.

You can protect it *under Government Supervision* by depositing it in a Mississippi Valley Savings Account at Fourth and Pine Sts.

This is not only the safest but the simplest of investments.

You can deposit a dollar or more at a time any business day. You can withdraw as much or as little as you please and *you get back dollar for dollar, plus interest.* You make no promises, you pledge no payments, your investment is always worth par.

Deposits on or Before Jane 5
Draw Interest from June 1

Monday being a legal holiday, our offices will be closed all day. Savings Dept. will be open Tuesday, 5 to 6:30 P. M.

MISSISSIPPI VALLEY TRUST CO.

Capital, Surplus and Profits, $8,500,000.

Member Federal Reserve System. Organized 1890.

N. W. COR. FOURTH and PINE

RESERVE BOARD SEES NO RELIEF FROM HIGH PRICES

Conditions Responsible for Cost of Living Unchanged and Production Only Slightly Increased.

WAGES FALL BEHIND ADVANCE IN PRICES

Movement From Farm to City Continues — "Store Sales" Looked To as Factor That May Shake Price Levels.

By the Associated Press.

WASHINGTON, May 31.—Despite the recent reductions in prices, little relief from the general reign of high prices is seen by the Federal Reserve Board in its analysis of May business conditions made public last night. The board expressed the view that there has been no change in the underlying conditions responsible for the high cost of living.

Asserting that while "store sales" and a tendency to lower prices bear witness to the presence of "disturbing factors," which suggest the advent of wide alteration in price levels, the board declares it cannot accept the situation as a whole for its face value. The explanation is added that there had been only a slight increase in production and there is no greater disposition on the part of the general public to economize and invest than had ruled heretofore.

"The changes that have taken place, therefore," the board's analysis says, "cannot be looked upon as indicating a modification of underlying conditions. They may, however, afford a basis for changes in business relationships that may broaden into more far-reaching alteration of the essential price structure."

Business Suffers From Freight Jam.

Business in every section of the country has suffered considerable from the freight jam which has prevented normal movement of products to markets. Effects of the tie-up noticed in the agricultural districts as much as the industrial areas and farmers are not the smallest class which has sought more bank help in the way of credit as a result.

Results of the board's action in the direction of restricted loans already has begun to be evident, according to reports of the various reserve banks. In addition to a general reduction in the value as well as volume of securities traded in the financial centers, there has been a general revision of interest rates affecting both commercial paper and call money, it is stated.

The labor situation during the month has been one of the outstanding problems of "doubt and difficulty" and is one of the larger problems with which the country is expected to have to deal with the rest of the summer. In addition to intense shortage of farm labor and at other points of primary production sporadic strikes have occurred in many lines of manufacturing, indicating in the board's view, continued unrest.

Wages Fall Behind Price Advances.

"Wages apparently have fallen behind the advance in prices and the cost of living" the statement continues. "The movement of labor from farm to city is continuing. General complaint of low efficiency or small output per unit of labor is prevalent and the difficulty of getting skilled labor in some of the more highly devloped lines of manufacture is very considerable."

The disturbing factors have materially affected many lines of manufacturing, although general manufacturing continues in substantial volume. Cancellations of orders in both cotton and wool, by the jobbing and retail trade, have not yet reached large proportions, but they are "already noticeable." This has resulted in some manufacturers being forced to "make concessions to retailers" who were described as being "quite unsettled." The same situation was said to obtain in the leather trade.

With respect to conditions, local, to the various reserve districts, the review said:

"No. 1 (Boston)—There is noted a trend toward greater discrimination and economy in buying, with pressure for lower prices, but also very great difficulty in the way of actual deflation.

Cost of Operation Growing.

"No. 2 (New York)—Price reductions are noted in retail stores, a considerable accumulation of goods awaiting shipment resulting from strikes, a growth in the cost of doing business, great reduction in securities prices, but nevertheless a continued high demand for goods, and activity in trade.

"No. 3 (Philadelphia)—Congestion of freight and accompanying conditions have combined with a quieter state of things in the markets and a large relative public demand for medium and lower priced goods, to alter in some respects the general drift of development of preceding months.

"No. 4 (Cleveland)—An orderly movement back toward a more solid and substantial footing is noted. Business conditions, are said to be fundamentally sound.

"No. 5 (Richmond)—Unrest and uncertainty in commercial fields have continued, and agitation against high prices has led to some curtailment in

Continued on Next Page.

606-608 Washington Avenue Thru to Sixth Street

Kline's

Store Your FURS in Our COLD, DRY AIR Vaults

$3.95 $3.95 $3.95 $3.95 $3.95

The Season's First Great Sale of White Wash Skirts

Skirts Made to Sell at $10, $8.95, $7.50 and $5

Snowy-white Gabardine Skirts, smartly tailored in very attractive styles—models showing many innovations in belt and pocket treatments; pearl button trimmings; for sports, street and Summer afternoon wear.

$3.95

Third Floor

A Most Remarkable Special Purchase

Were is not for the fact that these Skirts were secured at great price concessions, the price would be very much higher. Just think of buying these fashionable white Summer Skirts right at the beginning of the season at such savings.

Close=Out Sale of Shoes

Every Tie, Every Pump, Every Oxford, Every Boot—Everything in Our Entire Stock GOES! Profits Sacrificed! Costs Forgotten!

Boot Shop to Be Enlarged

The Balcony Boot Shop is to be enlarged and improved. In order to do this, we will close out everything, and close the department temporarily while the changes are being made. Everything goes regardless of cost.

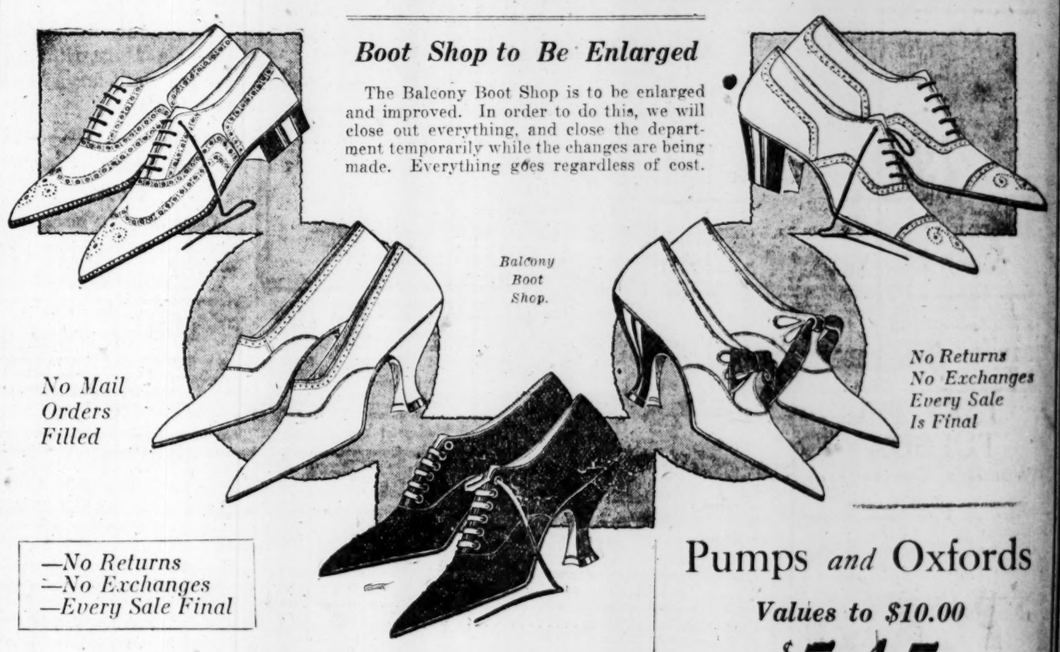

Balcony Boot Shop.

No Mail Orders Filled

No Returns No Exchanges Every Sale Is Final

—No Returns
—No Exchanges
—Every Sale Final

Your Choice of Our Finest

Ties, Pumps *and* Oxfords

Values Up to $18.00 . . **$8.90**

Summer Footwear of the highest type—Ties, Pumps and Oxfords, of white kid, brown kid, black kid, black suede, black satin and patent leather.

Ties, Pumps *and* Oxfords

Values to $15.00 . . . . **$7.45**

High-grade Pumps, Ties and Oxfords at a surprisingly low price—models of white linen, brown kid, black calf, tan calf, black and brown suede; dress models with Louis heels, and walking Oxfords.

Pumps *and* Oxfords

Values to $10.00

$5.45

Smart styles in Pumps and Oxfords; models of patent leather, black kid, black satin, brown satin, gray satin, white canvas; French heels; wonderful values.

White Canvas Pumps, Oxfords *and* Boots

Values to $7.50 **$3.95**

White Canvas Boots, with welt soles, French or military heels; also plain white canvas Pumps and Oxfords with welt soles and military heels; all priced for immediate disposal.

Balcony Boot Shop.

BABY LEFT ON ORPHANAGE STEPS

Nurses Attracted by Cries at 4 A. M.

A baby girl, apparently about 2 weeks old, in a white dress and wrapped in a pink and blue blanket, was found on the steps of the Methodist Orphans' Home, 4385 Maryland avenue, at 4 a. m. today, when nurses heard cries.

On one of the blankets a note was pinned. It read: "Please care for my fatherless baby. An unfortunate mother." The baby was taken to the city hospital.

CAT BITES SLEEPING BOY'S TOE

Milton Roth, 12 years old, of 3218 Easton avenue, awoke in his bed at 2 a. m. today found the family cat chewing on the great toe of his right foot. Other members of the family chased the cat to the cellar. The boy, taken to the city dispensary, was found to have been bitten three times.

He was ordered to take special treatment for the wounds and the cat ordered held in the home for 10 days for observation.

KILLS SELF AFTER SHOOTING HIS WIFE

Ice Wagon Driver Ends Life at Home of Brother—Wife Had Refused to Return to Him.

William Schueren, 28 years old, an ice wagon driver, shot and killed himself at the home of his brother, Otto, 4341 St. Louis avenue, at 7:15 last night, a few minutes after he had shot and probably fatally wounded his wife, Helen, who had separated from him some time ago and has since been living with her brother, James Phelan, at 4237 W. Lexington avenue.

At the city hospital Mrs. Schueren stated that Schueren went to the Phelan home at 7 p. m., called her into an inside room and pleaded with her to return to him for the sake of their 5-year-old son, Melville. When she refused, she said, he drew a revolver, shot her through the left breast and fled from the house.

He went directly to the home of his brother and, after drinking a cup of coffee, remarked that he was going to leave in an instant, and walked into the parlor. An instant later Otto Schueren heard a shot fired and found his brother dead on the floor with a bullet wound in his head.

Police records showed that the trouble between William Schueren and his wife started on Feb. 20, when Schueren ejected his wife from their residence at 3612A North Newstead avenue and began to break up the furniture after he had barricaded himself in the house. When the police forced an entrance, Schueren informed them he had drunk mercury tablets dissolved in water. After a month's treatment at the city hospital, he was summoned to police court and fined $300.

WOMAN KILLED BY TRUCK WAS WIDOW WITH TWO CHILDREN

Mrs. Johanna Smith, Cook at Taussig School, Was Struck at Grand and Market.

Mrs. Johanna Smith, 35 years old, of 4049 North Broadway, a widow with two small children, was the woman who was killed by an automobile truck at Grand avenue and Market street at 2:30 p. m. Saturday, the body being identified at the morgue yesterday by her mother, Mrs. Carrie Hiob of 4053 North Broadway, who had read the description of her in Sunday's Post-Dispatch.

Mrs. Smith, since the death of her husband, had been employed as a cook at the Taussig Open Air School, 1520 South Grand avenue. With a bundle of clothing for her children, she left the school to go home Saturday afternoon and was transferring from a Grand to a Market car when she was struck by a truck driven north in Grand avenue by Michael Ehrenreich, 1517 North Fourteenth street.

Ehrenreich told the police the woman was crossing from the east to the west side of Grand avenue, when, in the center of the street, an automobile going south caused Mrs. Smith to step back directly in the path of the truck. The wheels passed over her abdomen. Ehrenreich was released on a bond to appear at the Coroner's inquest.

The death was the forty-third due to motor vehicle accidents since Jan. 1.

Gustavus L. Goetz, 84, Dead.

Gustavus L. Goetz, 84 years old, Civil War veteran and for 50 years a member of the choir of SS. Peter and Paul's Church, died yesterday at his home, 1842 South Eighth street. He was a member of the Board of Directors of the Amerika, a German-language newspaper, and formerly was secretary of the Helmbacher Forge and Rolling Mills Co.

RESERVE BOARD SEES NO RELIEF FROM HIGH PRICES

Continued From Preceding Page.

purchasing. Collections are good, and the most serious cloud is the traffic outlook.

"No. 6 (Atlanta)—The peak of high prices has been reached in most lines and the tendency is downward, while there is some indication of reduction in stocks of goods.

"No. 7 (Chicago)—Decided readjustment in economic conditions is anticipated, one factor being growth of indications of general reductions of prices. The transportation and associated difficulties noted elsewhere in the country appear to be especially acute in the Chicago district, while the labor situation shows small improvement.

St. Louis Business Enormous.

"No. 8 (St. Louis)—The volume of business is enormous. The total in both manufacturing and distribution showing broad gains over the corresponding period last year. The peak of the upward movement is, however, believed to be reached. Production conditions have ben unfavorable agriculturally.

"No. 9 (Minneapolis)—Crop conditions are promising. The demand for credit is very strong and the business outlook is satisfactory, although there is disposition to be cautious.

"No. 10 (Kansas City)—During April there was the first real recession from the high tide of activity of the past year or more. There has been a curtailed movement of livestock and grain resulting from bad transportation conditions, accompanied by severe financial hardships upon producers and shippers. Retail trade has slowed down, but the general situation is regarded as one of encouragement, although more or less unsettled conditions are expected to prevail during readjustment.

"No. 11 (Dallas)—There has been a slowing up of agricultural, business and financial operations, which, however, has had some beneficial effect. Prices have continued upward, but the falling off in demand has affected largely the higher priced articles. There is recognition of a healthy spirit of caution among bank borrowers and users of capital.

"No. 12 (San Francisco)—The prospects for good crops are better than at any time this year, although the season is late. Car shortage has hurt lumbering, building has been less active, and retail trade has fallen off slightly as compared with a month ago."

Quick Action Sale Specials

Penney and Gentles
BROADWAY & MORGAN ST.

Boys' $2.50 Wash Suits — White linene of colored stripes or mixtures, sizes 3 to 8 ..... $1.50

$3 Lace Curtains — Scotch Filet and novelty weaves, 2½ yds. long, white or ecru. Per pair $2.69

40c Curtain Scrims — White and ecru Curtain Scrim, 36 in. wide with drawn-work borders. Per yard 29c

Socks — Children's Socks; with roll top; sizes 6½ and 7; special, pair..... 29c

Men's Suspenders — High grade Suspenders. Quick action sale. Special for Tues. only ... 59c

Women's Vests — Ribbed Vests, taped neck and arms, an excellent value; at..... 25c

Rompers — Children's Rompers and Creepers; great values at. 79c

Infants' Dresses — Infants' White Dresses; special for Tuesday, at..... $1.25

Dressing Sacques — Women's Dressing Sacques; a big bargain Tuesday..... $1.00

Union Suits — Children's waist Union Suits; exceptional values; very special at..... 69c

$2.98 Hair Switches — 20 inches long, superior quality human hair heavy 3-stem switches, all shades.. $1.98

59c Percales — Big shipment of yard-wide percales in numerous wanted stripes & figures; yard 39c

35c Muslin — Mill Remnants, mussed and soiled; no phone or mail orders. Special yard 19c

39c White Goods — Mill Remnants, mussed and soiled; no phone or mail orders filled. Yard..... 25c

45c Longcloth — 36 in. wide; remnants of good lengths; very special; yard.... 39c

$1.00 Voiles — Special purchase of 75c to $1.25 Printed Voiles, consisting of light or dark styles on fine plain voiles or woven plaid and stripe; a yard..... 69c

$6 to $7.50 Silk Skirtings — 36 to 40 inches wide, in several high-class novelty weaves. Per yard . $3.98

$1.00 Bull Dogs — Large plaster paris Statues, in natural colorings; special at..... 69c

JUST FOR TUESDAY
Women's Canvas Low Shoes
Values to $4.00—Slight Rejects
Choice of Oxfords and Pumps; hand-turn soles; sizes 2½ to 8.
$1.69
Factory Rejects
Pumps and Oxfords

CONGOLEUM SQUARES
Extra special Gold Seal Brand Congoleum Squares; size 9x12; elegant patterns to choose from; beautiful colors—blues, browns, grays, tans, etc.; suitable as a Rug for any room.
$12.95

Neponset Floorcovering
Large variety of patterns; cut from roll as many yards as desired; has wax-finished back, making it 100% waterproof; square yard,
69c

Better Than Pills For Liver Ills.
NR Tonight
to tone and strengthen the organs of digestion and elimination. Improve appetite, stop sick headaches, relieve biliousness, correct constipation. They act promptly, pleasantly, mildly, yet thoroughly.
Tomorrow Alright
Nature's Remedy NR TABLETS
Get a 25c. Box
Your Druggist

SLOW DEATH

Aches, pains, nervousness, often mean serious disorders. The world's standard remedy for kidney, liver, bladder and uric acid troubles—

GOLD MEDAL HAARLEM OIL CAPSULES

bring quick relief and often ward off deadly diseases. Known as the national remedy of Holland for more than 200 years. All druggists, in three sizes. Look for the name Gold Medal on every box and accept no imitation

Sure Relief
BELL-ANS FOR INDIGESTION 25 CENTS
6 BELL-ANS Hot water Sure Relief
BELL-ANS FOR INDIGESTION

Mild Havana
POW-HA-TAN CIGARS
GOOD TO THE LAST PUFF
Nationally Advertised. Sold Everywhere.
Brinkmann, Meisel & Recker Cigar Co., Dist.

4 Stores STAR 11 Phones
DYEING AND CLEANING Co
"Our Proposition Is a Clean One"
STAR SAYINGS
No need to crowd your closets with bulky Winter clothes. Have us clean them NOW. We'll STORE 'em FREE—small insurance charge. Charges payable next Fall, when GARMENTS ARE RETURNED. Phone today.
We CLEAN and DYE Rugs
There is a Star in your neighborhood—come tomorrow and let us explain our sanitary dyeing and cleaning processes.
Lindell 6575-6 Delmar 262-4
5854 Delmar | 4114 W. Florissant | Main Office 2515 N. Grand | 3139 S. Grand

Please Shop Carefully

Garland's

No Exchanges or Returns Permitted

Announcing for Tuesday

The Greatest Sale of Dresses In The History of This Store

Resulting From a Phenomenal Special Purchase of Spring and Summer Models

Every Dress in This Sale Is Fresh, Crisp and NEW—All Shown Tuesday for the First Time

Plain and Beaded Georgette Dresses
Taffeta and Georgette Combinations
Plain Crepe de Chine Dresses
Foulard and Georgette Combinations

Exquisite Foulard Dresses
Beautifully Flowered Georgettes
Yarn Embroidered Crepe de Chines
Elaborately Figured Georgettes

Sport Dresses :-: Afternoon Frocks :-: Street Dresses :-: Garden Party Frocks

In Every Conceivable Color and Color Combination for Spring and Summer Wear

$59.50 Dresses . . .
$49.50 Dresses . . .
$45.00 Dresses . . .
$39.50 Dresses . . .
$35.00 Dresses . . .
$25.00 Dresses . . .
$18

Not one Dress in the assortment is worth less than $25, while the great majority are worth above $39.50

Dresses for every daytime occasion, in styles indescribably fascinating. Youthful coat effects; lace, bead and embroidery trimmings; accordion plaited models with overblouses; draped models, tier skirts; new tunics; wide sashes; straightline and belted models, are some of the styles to be had in this greatest of all Dress sales.

Women's and Misses Sizes.
Extra Sizes

THOMAS W. GARLAND 409-11-13 Broadway

ADVERTISEMENT

Our Forefathers

Owed Their Robust Health To Tonics Taken When The Vitality Was At Its Lowest Ebb.

Iron, Nux Vomica and Gentian combined with other tonic medicines as found in Dr. Chase's Blood and Nerve Tablets make a perfect Tonic, as they assist nature in replacing the Iron, etc, that has been worn out by overwork, worry or disease.

The tonic properties of Dr. Chase's Blood and Nerve Tablets produce a wonderful effect in cases where the blood is thin and watery and when you feel tired, weak and run down or nervous. Each dose means more ambition, vitality and strength.

DR. CHASE'S Blood and Nerve Tablets

Weigh Yourself Before Taking

Sold by Druggists at 60 cents, Special, (Stronger more Active 90 cents.)

THE UNITED MEDICINE COMPANY
224 North Tenth Street, - Philadelphia, Pa.

"Laxative Bromo Quinine Tablets"
E. W. Grove

ADVERTISEMENT

Wealthy Widow Would Wed Again

"Now that my stomach trouble has all disappeared since taking a course of Mayr's Wonderful Remedy I would even consider getting married again. I cannot tell you how terribly I suffered before taking this great remedy." It is a simple, harmless preparation that removes the catarrhal mucus from the intestinal tract and allays the inflammation which causes practically all stomach, liver and intestinal ailments, including appendicitis. One dose will convince or money refunded. Wolff-Wilson Drug Co., Judge & Dolph (4 stores), Enderle Drug Co. (5 stores), Cloughly-Koppenbrink, Johnson Bros. Drug Co., H. J. Landers, Carondelet, Mo., and druggists everywhere.

Seeking a cook? Use Post-Dispatch WANT AD if you want a good one.

WARRANT ISSUED FOR KAROLYI

By the Associated Press.

BUDAPEST, May 28.—A warrant for the arrest of Count Michael Karolyi, former Provisional President of Hungary, has been issued by the commandant of the military tribunal.

Count Karolyi is charged with having instigated murder and with acting against the national defense.

ADVERTISEMENT

Stabbing Pains of Gout, Lumbago and Rheumatism

Only those who have suffered with dread rheumatism, gout, lumbago and sciatica realize the torture of these diseases, or the stubbornness with which they resist treatment. When these conditions are neglected they sometimes become incurable.

If you have ever suffered from the sharp twinges and inflammation which indicate a rheumatic condition, you had better begin now and get those acid poisons out of your blood. Rheumatic and gouty troubles are now known to be caused by an acid poison in the blood which can only be eliminated by an internal treatment. Rubbing and hot applications only temporarily stop the pain.

Prescription C-2223 is a preparation that will eliminate those poisons which will eventually cause you excruciating pain. It will prevent your being deformed or crippled in later years, which may happen if you don't do something right away.

The manufacturers are so certain that Prescription C-2223 will relieve you that they authorize all druggists to return the $3.00 which are paid for two $1.50 bottles to those who are not satisfied with the benefit received.

To secure the best results from the use of Prescription C-2223, 2223 Liver Pills are recommended. They stimulate the liver, regulate the bowels.

Will not nauseate or gripe.

If your druggist cannot supply you with Prescription C-2223, one $1.50 bottle and a box of pills will be sent you postpaid on receipt of $1.75. Write Dept. 125, 2223 Laboratory, Memphis, Tenn., for 1920 Almanac, literature and sample of pills.

Prescription C-2223 Sciatica

GRADUATION EXERCISES AT THE PRIVATE SCHOOLS

Alumnae Luncheons and Plays by Students Among the Affairs of the Week.

COMMENCEMENT exercises of many of the private schools and the usual festivities which precede them will be among the interesting events of the week. Mary Institute will not have as many functions as some of the other schools, but the commencement exercises and a reception by the graduates will be held Friday and followed by the annual luncheon for the Alumnae Association. A play also will be given in honor of the graduates.

Lenox Hall will have a program covering almost the entire week. An affair at the Artists' Guild on Tuesday evening by the senior class will be one of the features. A pageant will be given on the campus by some of the students Wednesday. Events for Thursday are the alumnae luncheon at the Hotel Statler and the commencement exercises at the Union Avenue Christian Church in the evening.

Hosmer Hall will have a play by the students, Tuesday, on the campus of the St. Louis School of Fine Arts, and an outdoor luncheon for the faculty and students will be given Wednesday. The commencement exercises will be held Thursday evening at Pilgrim Congregational Church, and the annual alumnae luncheon will be held Friday at Hosmer Hall.

Commencement week at Miss White's School will open Sunday, with the baccalaureate service at the Trinity Church and the commencement exercises will be held Friday morning, June 11, at the Wednesday Club.

Social Items

Mr. and Mrs. Z. D. Kinkead of 229 Bompart avenue, Webster Groves, Mo., announce the engagement of their daughter, Miss Ellen Adele Kinkead, to Ralph C. Frank, son of Dr. Konrad Frank, 5899 Nina place.

WILL BE MARRIED TO ST. PAUL MAN IN JUNE

Miss Eleanor Osgood.

The wedding will probably take place in the fall. Miss Kincaid is a graduate of Loretto Academy. Mr. Frank is an alumnus of Missouri University and a member of the Alpha Delta Alpha fraternity.

Mrs. L. Ray Carter, 8 Portland place, will give a large garden party tomorrow afternoon at her home for her three daughters, Misses Elizabeth, Mary and Margaret Carter. About 175 girls have been invited and the hours are from 5 to 7 o'clock. The girls who have been asked to serve and assist are Misses Alice Scott, Lillian Perry, Dorothea Nagel, Audrey Faust, Winifred Church, Mary Sipple, Marian Stoner, Susan Lewis, Mary Virginia Collins, Anne Wallace, Marie Betts, Frances Chase, Mary Hitchcock, Jessie Carr, Ellen Ehrenfest and Frances Schwabe.

Mr. and Mrs. Edwin Carey Link and their children of 628 North Spring avenue, will depart this week for St. Alban's, Mo., where they will spend the summer at their cottage. Their daughter, Miss Virginia Link, is the guest of her cousin, Mrs. Sevier Reins Tupper of Washington, D. C., formerly Miss Isabel Cabanne of St. Louis.

Mr. and Mrs. Robert Lee Kayser of the Savoy Court apartments will depart soon for Alexandria, Minn., to spend the summer.

An engagement announced last Saturday was that of Miss Eleanor Osgood, daughter of Mr. and Mrs. C. B. Osgood of 5705 Clemens avenue, and Edward J. Leinenkugel of St. Paul, Minn. Miss Osgood received her education at Washington University and is a member of Pi Beta Phi sorority. The wedding will take place June 30.

Mr. and Mrs. A. J. Quinlan of 41 Selma avenue, Webster Groves, have purchased a new home at 7123 Waterman avenue and will take possession of it June 1.

John J. Collins and his daughter, of 4615 McPherson avenue, departed last Monday for Cleveland, O., to attend a convention. They will visit in Detroit and Washington, D. C., before returning home. Miss Collins will spend several weeks in Washington with her sister, Miss Julia B. Collins.

Miss Esther Sandvoss of 3317 Pertalozzi street, gave a kitchen shower Saturday afternoon in honor of Miss Margaret Gamp, who will become a bride June 10. The color scheme was carried out in pink and white. The guests included Misses Margaret Norton, Thelma Schriener, Esther and Hilda Sandvoss; Mmes. A. Ketterer, I. G. Parrish, L. H. Gamp Sr., L. H. Gamp Jr., G. L. Gamp, A. J. Althans, W. G. Ringling and F. F. Sandvoss

NORMAL SWITCHING SERVICE BY RAILROAD DURING STRIKE

Cotton Belt Reports Service at Florida Street and East St. Louis Terminals Uninterrupted.

The Cotton Belt railroad calls attention, in a statement issued today, to the fact that it has maintained uninterrupted service, at its Florida street freight warehouse and team tracks, since the switchmen's strike began April 8. Up to and including May 19, it is stated, the Cotton Belt handled 488 cars more in 19 days in and out of the East St. Louis terminals than were handled during the entire month of May, 1919. Normal service has been maintained at the East St. Louis terminals, which were completed and opened for use April 1.

Normal handling of terminal operations has been accomplished by switching crews composed of officers of the company, who have not only performed switching service in their own yards, but have maintained a regular transfer service, going into the yards of other companies to get carload traffic destined to points on or via their lines. They have also done a considerable amount of industrial switching on the tracks of large industries.

Vanderlip Back From Japan.

SAN FRANCISCO, May 31.—Frank A. Vanderlip, president of the International Banking Corporation, and a party of financial and other leaders, arrived yesterday on the liner Korea Maru from Japan, where they went to discuss international matters with Japanese leaders.

Get Back Your Grip On Health
NUXATED IRON
Master Strength-Builder Of The Blood
Helps Make Strong, Sturdy Men and Healthy, Beautiful Women
3,000,000 People Use It Annually
Ask Your Doctor Or Druggist

DISCUSS FREE!! ALL FOOT ILLS
SUNDAY 2 TO 5 P. M.
FROM 9 TO 5:30 ON
Tues. Wed. and Sat.
Medical Department
Liberator Foot Inst.
3723 Olive. Lin. 3490. St. Del. 2369.

10¢ AK 25¢
HEADACHE TABLETS
For Headaches and Neuralgia
FOR CONSTIPATION
Looks like candy tastes like fruit
Trial size 15¢
All druggists
McK & R
ANALAX
THE FRUITY LAXATIVE

Notice!

TODAY being a legal holiday, the Mercantile Trust Co. is not open. Our Savings Department will remain open until 6:30 Tuesday evening for your deposit. Accounts opened and deposits made on or before June Fifth draw interest from June First.

ONE Dollar Starts ONE

Mercantile Trust Company
Member Federal Reserve System
EIGHTH AND LOCUST — ST. CHARLES
U.S. Government Supervision
"The Institution for Savings."

Coors PURE MALTED MILK
For Appetizing Dishes
Try COORS for cooking—it goes fine in bread, cake, soup, candy, etc. Gives a delicious flavor to cocoa. And by-itself it makes a beverage that always satisfies. Be sure to ask for COORS. At drugstores and fountains.
AS PURE AS IT LOOKS

Cuticura Soap Complexions Are Healthy
Soap, Ointment, Talcum, 25c. everywhere. For samples address: Cuticura Laboratories, Dept. X, Malden, Mass.

When in any trouble, just naturally turn to Post-Dispatch WANT ADS, and they'll point the way out.

WAISTLINE MAN'S SUIT $7
Bought from the swellest homes in the West End.
Over 800 on hand.
OPEN UNTIL 8 P. M.
3837 DELMAR

Sensenbrenner's
SIXTH AND ST. CHARLES

Double Eagle Stamps

Tuesday, and "Cutting the H. C. L." With a Sale of

$6 to $7.50 Low Shoes

$4.85

All Sizes for Women From 2½ to 8

Brown Kid
Black Kid
Patent Leather
Louis Heels
Cuban Heels
Military Heels

Theo Ties! One-Eyelet Ties! Two-Eyelet Ties!
Oxfords! Plain Pumps! Tongue Pumps!

Each and every pair the season's last word for style—values, well they are simply world-beaters at $4.85. No odds and ends, all clean, fresh stock.

A Brilliant Showing of

New Tub Skirts

—Pre-Shrunk White Gabardines

$3.95

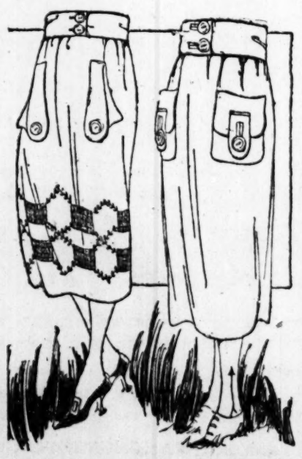

Fully 600 Skirts from which to supply your requirements, and a comprehensive style diversity. Featured are novel pockets, belts, button trimmings, tucking, pleating and embroidery.

Others $5 to $10

Other Bedell Fashion Shops in 17 Cities

Bedell
Washington Avenue Corner Seventh

All Sales Final
No Charges or C. O. D.'s
No Alterations

Tomorrow's Outstanding Event

Your Unrestricted Choice

Without Reserve of All-Wool

Suits--Coats--Dresses Skirts

For Women and Misses

at 1/2 Price

Today Was the Opening!

If you did not attend you have another opportunity tomorrow to participate in this great Bedell HALF-PRICE SALE of every Wool Suit, Coat, Dress and Skirt in the house. Deductions to be made at time of purchase.

All $19.75 Wool Coats, Dresses, Skirts, Unrestricted choice at HALF PRICE $10
All $29.75 Wool Suits, Coats, Dresses, Unrestricted choice at HALF PRICE $15
All $39.75 Wool Suits, Coats, Dresses, Unrestricted choice at HALF PRICE $20
All $59.75 Wool Suits, Coats, Dresses, Unrestricted choice at HALF PRICE $30
All $79.75 Wool Suits, Coats, Dresses, Unrestricted choice at HALF PRICE $40
All $100.00 Wool Suits, Coats, Dresses, Unrestricted choice at HALF PRICE $50
All $5.00 Wool Skirts, Unrestricted choice at HALF PRICE $2.50
All $6.98 Wool Skirts, Unrestricted choice at HALF PRICE $3.50
All $8.98 Wool Skirts, Unrestricted choice at HALF PRICE $4.50
All $12.98 Wool Skirts, Unrestricted choice at HALF PRICE $6.50
All $15.00 Wool Skirts, Unrestricted choice at HALF PRICE $7.50
All $25.00 Wool Skirts, Unrestricted choice at HALF PRICE $12.50

MAN, SHOT, ACCUSES ANOTHER HE HAD ASKED FOR MONEY OWING

Antonio Gazzaro, 27 years old, 1312 Blair avenue, was shot in the chest at 11:30 o'clock last night in an alley behind his home. The bullet penetrated his lung and surgeons at the city hospital said that his condition was critical.

Ricco Leoni, 28 years old, 1418 North Fourteenth street, was arrested and was identified by Gazzaro as the man who had done the shooting. Leoni denied it.

Gazzaro informed the police that he met Leoni at 8 o'clock last night and demanded $10 which, he said, Leoni had owed him for some time. They quarreled. Later, when Gazzaro was returning home from a picture show, several shots were fired at him. He said Leoni fired the shots. When Leoni was identified at the city hospital Sam Gazzaro, a brother of the wounded man, sprang at the prisoner and when held back by policemen said that he would "get even" with Leoni later.

American Trust Company

will remove to its new location, Compton Building, Seventh and Locust, June first, nineteen hundred twenty.

The Officers and Directors will welcome a call from you and extend a cordial invitation for your inspection of the new banking rooms and safe deposit vaults.

OFFICERS

WILLIAM R. COMPTON, President
HENRY H. HOPKINS, Vice President
THOMAS N. DYSART, Vice President
CLARKSON POTTER, Vice President
CHARLES P. PETTUS, Vice President
C. L. SAGER, Treasurer
J. M. WOODS, Secretary and Trust Officer
W. C. UNGER, Assistant Treasurer
R. L. GURNEY, Manager Savings Department
GEO. P. POTEE, Manager Safe Deposit Dept.

DIRECTORS

WILLIAM C. BITTING, JR., HENRY H. HOPKINS,
W. H. COCKE, C. NORMAN JONES,
WM. R. COMPTON, E. H. KRIESMANN,
THOMAS N. DYSART, BENJAMIN S. LANG,
J. H. FARISH, HENRY MILLER,
JAMES M. FRANCISCUS, C. H. MORRILL,
HERBERT S. GARDNER, CLARKSON POTTER,
WM. A. GIRALDIN, CHARLES P. PETTUS,
ERWIN P. HILTS, E. LANSING RAY.

CAPITAL, $1,000,000.00

MEMBER FEDERAL RESERVE SYSTEM

The Last Week of School

The strain of approaching examinations, coupled with the hot weather and the excitement of a promised vacation, make plenty of wholesome nourishment for the children more necessary than ever before.

The best and safest way to supply it is with good, reliable home baking done with Valier's Enterprise Flour.

Valier's Enterprise Flour

is milled from none but the finest hard wheat even tho we must pay a high premium for every bushel we buy. Special care is taken to preserve all the unusual baking qualities of this selected wheat, and repeated sifting through silk adds remarkable fineness.

The resulting flour, while it is slightly higher priced in the sack, is economical in the end. It produces better, more uniformly successful baking and

More Loaves Per Sack

Specify Valier's Enterprise Flour when you phone your grocer today.

"Community" is Valier's high-grade popular-priced flour. It has made hosts of friends.

FILM 'TREASURE ISLAND' A FINE PRODUCTION

Shackleton South Pole Pictures at New Grand Central Also a Notable Feature.

Maurice Tourneur, that master of romanticism and scenic and lighting effects, has turned out a great production in his film version of Robert Louis Stevenson's "Treasure Island," which opened yesterday for a week's run at the Kings Theater.

This immortal story in its literary form was an almost perfect scenario. It formed very definite pictures in the minds of thousands of readers, young and old, before motion pictures were thought of. The film version seems to be the best attainable composite of these mental pictures. Stevenson's plot has been followed with remarkable fidelity and the cast is far above the average. The boy, Jim Hawkins, who thwarts the grim and cruel mutineers on the expedition to find lost treasure, is impersonated by a young woman star, Shirley Mason.

Miss Mason brings to the part a rare intelligence of the spiritual qualities which made up for the young hero's lack of physical strength in his combat with brute force. Though Stevenson himself might not have selected a feminine interpreter for this part, the choice of the director seems fully justified. Certainly no rough-and-ready hero of the "Freckles" type would have filled the bill so well.

In the cast also are Lon Chaney in the double role of "Pew" and "Merry," Bull Montana as "Morgan" and Charles Ogle as "Long John Silver." The settings and the marine scenes are beautiful and the battle with the mutineers for possession of the treasure ship is a real thriller.

Notable Shackleton Film.

The New Grand Central has a notable feature in "The Bottom-of-the World," which is an actual film record of Sir Ernest Shackleton's expedition to the South Pole.

The entire journey is well covered in the pictures, from the time the expedition set out from Buenos Aires in the good ship Endurance, which remained good until it was crushed in an ice-pack in the antarctics. The destruction of the ship and the escape of the crew in a small boat are shown in the pictures, as well as many events which occurred while the pole hunters drifted about on an ice floe for 10 months before being rescued. These ice pictures are good warm weather entertainment. On the bill also is Mildred Harris Chaplin in "Polly of the Storm Country."

Ethel Clayton in "Tangle" Play.

At the West End Lyric and Lyric Skydome the leading attraction is Ethel Clayton in "A Lady in Love." This is one of those "tangle" dramas in which the heroine, of course through no fault of her own, gets in a terrible mixup from which it seems she will never be extricated. She is trapped into a mock marriage with the villain, but Harrison Ford in the role of a good young lawyer sets everything right and wins her love.

This is Shirley Mason's week. Much different from her role in "Treasure Island" is her part in "Love's Harvest," which is the leading feature at the Liberty. In this play her father wills her to a man she has never seen. The story is reminiscent of both "Daddy Long Legs" and "Pollyanna." On the bill also is George Walsh in "The Dead Line," a Kentucky feud story which gives him much latitude in exploiting the deeds of strength and daring which have made him famous.

Viola Dana in "Dangerous to Men," in which she assumes the role of a "baby vamp" to save her adopted father from the wiles of a designing actress, offers light but amusing entertainment. It went on yesterday at the Pershing, Mozart and Royal.

TWO MEN SEVERELY BEATEN WHEN THIRD USES IRON BAR

Injured Men Say Contractor Started Argument Over Subdivision Work.

Joseph Bollinger, 54 years old, of 4040 Olive street, a contractor, and Harry Klink, 47, of 119 North Ninth street, a private watchman, were severely beaten in a fight last night at Goodfellow and Florissant avenues. Bollinger was taken to the Baptist Hospital suffering from cuts on the head and face and the loss of several teeth. Klink was struck on the shoulder with an iron bar.

Bollinger told the police that he and Klink had fought with Joseph McMahon, a steam shovel operator, connected with the J. T. McMahon Construction Co., and that the latter used a three-foot bar of iron as a weapon.

Bollinger said that he was in conversation with Klink when McMahon drove up in an automobile with two women and another man and started an argument about some subdivision work that was being done in the neighborhood. He said he told McMahon he did not care to quarrel in the presence of women and that McMahon drove on, but returned on foot carrying the bar of iron.

200 DUTCH FARMERS ARRIVE IN U. S. TO HELP IN HARVEST

Kansas Wheat Grower Says Grain Will Be Lost Unless Labor Can Be Turned From Cities.

By the Associated Press.

NEW YORK, May 31.—Two hundred Dutch farmers, who will help harvest the wheat crop in the Middle West during the coming summer, arrived yesterday on the Holland-American Line steamship Rotterdam from Rotterdam, Holland. They will go from here to Minnesota, North and South Dakota and other states in the wheat belt.

George W. Rigby of Concordia, Kan., an extensive wheat grower, who witnessed the arrival of the farmers at the Ellis Island immigration station, declared he could place 500 to 600 men in the harvest fields at wages from $5 to $7 a day. In some sections of Kansas, he said, grain already is ripening, but it will be falling down in the field unless "the tide of labor should turn temporarily that way instead of toward the cities." The Kansas wheat crop, Rigby said, is estimated at 110,000,000 bushels this year, as compared with 143,000,000 bushels in 1919.

We take pride in our work—You will too when you see it!

SOUTH SIDE DYE WORKS

SIDNEY 1672 CLEANERS AND DYERS VICTOR 757

610-612 Washington Avenue

Sonnenfeld's

L. ACKERMAN, Manager

"The House of Courtesy"

1800 Voile Waists

At a Price to Command General Attention

WE PROCURED these crisp, new Summery Blouses at sharp concessions, and conforming with our fixed policy, offer the public the precise advantages we secured. Worthy of note is the high quality of material in each, as well as the great style variety, the daintiness of the lace trimmings and embroidery. Novel collars and cuffs are especially in evidence. There are sizes for women and misses.

Skirt Values S-U-P-R-E-M-E

To $12.95 Wash Skirts $7.50

Pre-Shrunk Summer Styles of Fine White Gabardine

Clever new fashions in a varied style selection. Some show novel belts or pockets, others are button trimmed or embroidered, others again neatly tucked or pleated. All sizes are represented.

$10 Sport Skirts $3.45

Not "up to $10" values but each and every skirt worth $10

Distinctive washable Sport Skirts of imported French ratine and beachcloth. Not many of them, but the sale price more than compensates for that deficiency.

The Ratine Skirts come in navy, terra cotta and green only; the Beachcloth Skirts come in natural color with black stripes.

Sixty Silk Faille Skirts, plain or embroidered are included.

ADVERTISEMENT

ALONZO O. BLISS PORTRAIT AND SIGNATURE ON EVERY PACKAGE OF TABLETS AND POWDER

BLISS NATIVE HERBS

ACTS ON LIVER & KIDNEYS DRIVES TIRED FEELING AWAY

NO CALOMEL OR HABIT FORMING DRUG MADE FROM ROOTS, HERBS & BARKS ONLY MONEY-BACK GUARANTEE IN EACH BOX

ALONZO O. BLISS MEDICAL CO. Est. 1888. WASHINGTON, D. C. 6

ADVERTISEMENT

Stiff Joints Sore Muscles

Limber Up Quickly Under the Soothing, Penetrating Application of Hamlin's Wizard Oil.

In cases of rheumatism and lame back it penetrates quickly, drives out soreness, and limbers up stiff, aching joints and muscles.

Wizard Oil is an absolutely reliable, antiseptic application for cuts, burns, bites, and stings. Sprains and bruises heal readily under its soothing, penetrating qualities.

Get it from druggists for 30 cents. If not satisfied return the bottle and get your money back.

Ever constipated or have sick headache? Just try Wizard Liver Whips, pleasant little pink pills, 30 cents. Guaranteed.

WASHINGTON DESCENDANT DIES

Great Grandniece of First President Expires at 64.

By the Associated Press

MONTCLAIR, N. J., May 31.—Mrs. Frances H. Washington Bond, 64 years old, great grandniece of George Washington, died here yesterday.

She was a descendant of Col. Samuel Washington, brother of George Washington.

FORMFIT MAN'S SUIT $7

Bought from the swellest homes in the West End.

Over 800 on hand.

OPEN UNTIL 8 P. M.

3837 DELMAR

16 16

YOU, Too, Can Save

JUST CARRY A BASKET OR BAG AND SAVE 20% AT ANY PIGGLY WIGGLY

The Housewives of St. Louis have shown by their continuous patronage, their unqualified approval of the PIGGLY WIGGLY System.

Piggly Wiggly Stores are visited by the society class—the banker class—the wage-earner class—and by the PLAIN American class—all of whom have said that they liked the PIGGLY WIGGLY way—that they saved money—that they find a larger assortment of quality food products of the best nationally known brands. A few seasonable suggestions at everyday prices.

PIGGLY WIGGLY

All Over the World

WE WILL HAVE AT OUR SIXTEEN STORES TOMORROW

2400 Boxes of Extra Large Home-Grown

STRAWBERRIES

WHICH WE WILL PLACE ON SALE TUESDAY AT

27c for Full Quarts

No Limit (Except to Dealers) as Long as They Last

Piggly-Wiggly greatly underestimated the demand for Strawberries last Saturday and the supply we had for the entire day ran out in two hours. This is the first time Piggly-Wiggly has run short of an advertised article and will endeavor not to disappoint its patrons again.

Gelatine
Minute-Hand 12c
Knox Sparkling 18c

Jiffy-Jell
Assorted Flavors ..12½c
Any Quantity

Salmon
Camp Cohoe, No. 1 can 26c
Commerce, Alaska pink 19c
Esquimaux, fancy red.....37c

Potatoes
New, per lb., 12c
Old, per lb., 8½c

Tea
Tetley's Yellow Label, ½s 37c
Tetley's Yellow Label, ¼s 19c
Tetley's Sunflower, 10c size 9c

Grapefruit, extra large 12½c
Lemons, dozen, 21c
Fresh Pineapple, nice size ...20c

Marshmallow Cream
Hipolite, pint jar 26c
Campfire Marshmallows, pkg., 16c

PINEAPPLE
Del Monte, No. 1 grated 27c
Honolulu Lady, No. 2 grated 37c
Hillsdale, 2½s, broken 43c
For ice cream and ices.

Salad Dressing
Premier 46c
Sunbeam 35c
My Wife's 21c
Durkee's large, 54c

Almost all Piggly Wiggly Stores are located at junction points on car lines, making it most convenient to purchase and still use your Transfer.

Help Yourself at Your Nearest Store

705 Washington
Broadway and Lucas
Grand and Lucas
Grand near Gravois
Grand and Connecticut
Easton near Taylor
Easton near Union
5712 Easton
5976 Easton (Wellston)
2626 Cherokee, cor. Texas
Union and Suburban Tracks
Delmar near Clara
Delmar near Hamilton
Olive and Boyle
6003 King's Highway
Bartmer and Hodiamont

16

ROBBER IDENTIFIED AS DAYLIGHT HOLDUP MAN

Youth Caught in Chase From Shoe Store Said to Be One Who Robbed Belt Co.

Joseph Resnick, 17 years old, 1412 Blair avenue, alias Samuel Rubin, arrested at 10 a. m. yesterday after a chase from a shoe store which he had robbed a few minutes before, has been identified as one of three men who participated in a daylight holdup of the Imperial Belt Manufacturing Co., on the sixth floor of 803 Washington avenue, May 10. At that time $208 was taken from the cashier, Miss Pauline Cornwall, who has identified Resnick as one of the robbers.

Resnick was caught at Twenty-third and Pine streets after running from the store of David Solomon, 2024 Franklin avenue. Resnick had entered the store about 9:30 o'clock and asked to see a pair of shoes. As Solomon reached for the shoes, on a shelf, Resnick drew a revolver and demanded Solomon's money, taking $9 and a watch from his pockets, and Solomon says, $19 from the cash register.

He ran from the store, pursued by Morris Dick, 4278 Labadie avenue, a clerk, going west on Franklin to Twenty-first street, where he stopped and fired a shot at Dick, then turned into Twenty-first. The shot attracted a crowd, which joined the chase. Over to Locust, west to Twenty-second, then south to Olive and through a hallway at 2221 Olive street the youth ran. Patrolmen Waymer and Lenox taking up the pursuit en route.

When overtaken at Twenty-third and Pine streets, the watch and $9 were found on Resnick, but the $19 was not found, and Resnick denied taking any money from the register. He led the policemen back to the hallway on Olive street where his revolver was found, hidden in an empty paint bucket. Four chambers were loaded, and one contained an empty shell.

Solomon identified Resnick as the man who had robbed him, and he then was taken to the Carr Street station, where, during the afternoon, he confessed to the holdup of the Imperial Co. In that robbery three men entered the elevator, went up to the sixth floor, forced the elevator man to accompany them, and took $208 from the cashier. Resnick said that he took the money, later dividing with the others. He gave the police information concerning them. A warrant charging robbery was issued against Resnick May 15 on the Imperial Co. holdup, and is still pending. Another will be sought on the shoe store holdup yesterday.

CHANCELLOR URGES GERMANS TO PROVE THEY WANT PEACE

Must Never Let Fool, Crowned or Uncrowned, Drag Nation Into War for Revenge, He Says.

By the Associated Press.

BERLIN, May 31.—Speaking at a somewhat stormy meeting in Munich on Saturday, Chancellor Mueller declared to a cheering crowd that on June 6, the day of the German presidential election, it would be Germany's business to attest the fact "that she has had enough of war for all eternity and that no fool, crowned or uncrowned, shall drag Germany into a war of revenge," according to a report of his address in the Tageblatt yesterday.

"Foreigners," continued Dr. Mueller, "have told me they could not believe it possible that the frame of mind of the German people could be changed in so short a time, but after the Kapp coup even the Entente military officers admitted to me their conviction that they had become truly democratic."

When the Chancellor said he did not believe a coalition government to be an ideal one but that he would not countenance hand grenades as a political argument, a group of Independent Socialists broke out with a storm of interruptions, but general applause greeted his declaration that a minority could not be permitted to impose a dictatorship.

"Germany," declared the Chancellor, "can live only as a republic."

EXPLOSION TEARS HOLE IN FLOOR AT HOME OF WIDOW

Several Windows in the Neighborhood of 1214 North Sixth Street Also Shattered.

An explosion in the hallway of the home of Mrs. Salvatore Specuzzi, 1214 North Sixth street, a widow, at 1:15 o'clock this morning, tore a small hole in the flooring and shattered several windows in the neighborhood, including nine panes in the front part of St. Patrick's parochial school and day nursery across the street.

Mrs. Specuzzi told the police that she believed the explosion was caused by a bomb. She said that she received a letter a year ago demanding $5000, but destroyed it without saying anything to the police about it. Her husband, who died seven years ago, was a fruit dealer, and she is the owner of a row of two-story brick houses, in one of which she resides. Her three daughters and three sons, all of whom are married, are her tenants.

Four Sisters of Charity were asleep in the building occupied by the parochial school, but no one was injured. The damage was estimated at $200.

STARTLING DEVELOPMENTS IN IRISH SITUATION FORECAST

By the Associated Press.

LONDON, May 31.—The National News says: "The position in Ireland we understand is so grave that a number of warships are being fitted out in Sheerness for dispatch to Irish ports. The situation is more serious than would appear from published telegrams, and startling developments are expected in the next few days. In the present temper of the Sinn Feiners it is not unlikely they will make a last effort against the forces of law and order."

POMPEIAN OLIVE OIL

Sold Everywhere

There's something about them you'll like-

COTTON BELT ROUTE

IMPORTANT TO SHIPPERS

The St. Louis Southwestern Railway Lines (Cotton Belt) have and are now maintaining uninterrupted freight service to the Southwest from all its gateways, and are accepting all traffic offered by connections destined to points in Missouri, Arkansas, Louisiana, Texas, New Mexico, Oklahoma, California and the West generally.

J. K. JAMES, Commercial Agent,
Room D-19 Railway Exchange Bldg.
St. Louis.

ADVERTISEMENT

ITCH!

Money back without question if HUNT'S Salve fails in the treatment of ITCH, ECZEMA, RINGWORM, TETTER or other itching skin diseases. Try a 75 cent box at our risk.

Judge & Dolph Drug Stores.

ADVERTISEMENT

ALLEN'S FOOT-EASE DOES IT

When your shoes pinch or your corns and bunions ache so that you are tired all over, get Allen's Foot-Ease, the antiseptic powder to be shaken into the shoes and sprinkled in the footbath. It will take the sting out of corns and bunions and give instant relief to Smarting, Aching, Swollen, Tender feet. 1,500,000 pounds of powder for the feet were used by our Army and Navy during the war. Sold everywhere.

When it was a young product in the world, Phoenix hosiery won quick fame by its remarkable quality. And now it is adding much to that fame, not only by the enhancement of its quality, but by the fairness of its price.

PHOENIX HOSIERY

PHOENIX

Strikers Ordered Back to Work.

By the Associated Press.

PARIS, May 31.—Orders for an immediate resumption of work by the employes of the Orleans Railway system have been issued by the unions, after their officials had carefully studied the situation.

Safe Milk For Infants & Invalids

No Cooking

A Nutritious Diet for All Ages
Quick Lunch at Home or Office
Avoid Imitations and Substitutes

Men's $30 Suits $7

Bought From the Swellest Homes in the West End.

PALM BEACH SUITS, $4

Buy 'Em Now—Going Up.
CHEAPER'N OVERALLS

MEN'S TROUSERS	$2.00
RAINCOATS	$3.00
SACK COATS	$2.00

Open Until 8 P. M. **3837 Delmar**

ADVERTISEMENT

OFFENSIVE BREATH CALLS FOR CALOMEL TAKE A CALOTAB

The Nausealess Calomel Tablet That Is Purified From Danger and Unpleasant Effects.

Do you ever have a bad taste in your mouth in the morning, heavy breath, coated tongue, headache, nervousness, with a let-down feeling? You need calomel, nothing else will cleanse your liver thoroughly. Try Calotabs, the nausealess tablet that is delightful to take and delightful in effect. One tablet at bedtime, with a swallow of water—that's all. No taste, no griping, no salts, nor nausea. Wake up in the morning feeling like a 2-year-old, bright, cheerful, energetic and with a hearty appetite for breakfast. Eat what you please—no danger. Calotabs are so entirely delightful to take and so pleasant in effect that the manufacturers have authorized your druggist to refund the price as a guarantee that you will be delighted with Calotabs.

Sold only in original, sealed packages, price thirty-five cents. At drug stores everywhere.

PRODUCTION OF RAW SILK IN JAPAN TO BE REDUCED

Two More Small Banks Close and Others Experience Heavy Withdrawals.

By the Associated Press.

TOKIO, May 31.—Developments in the troubled situation in some quarters of the financial and commercial world of Japan include the suspension of two small banks at Yokosuka and heavy withdrawals by depositers from other banks in the provinces which have dealings with the raw silk interests.

An attempt was made last Friday to reopen the Yokohama Silk Exchange, but with the supply increasing and with foreign demand virtually at a standstill prices declined sharply and business was again suspended.

The raw silk dealers have decided to reduce production.

FLYERS PASS KOREAN STRAITS

Italians on Way From Rome to Tokio Reach Osaka.

By the Associated Press.

OSAKA, May 30.—Lieutenants Masoro and Ferrari, the Italian aviators flying from Rome to Tokio, arrived here today from Seoul, after a stop over at Taiku, which they left this morning. They successfully passed over the Korean Straits which were patrolled by destroyers.

Pain! Pain!

Toothache! Earache! Neuralgia

Get almost instant relief, without fear, if you see the safety "Bayer Cross" on Tablets! Look for the "Bayer Cross"! Safe and proper directions in each Bayer package.

Bayer-Tablets of Aspirin

Boxes of 12 tablets—Bottles of 24—Bottles of 100—Also Capsules.

Aspirin is the trade mark of Bayer Manufacture of Monoaceticacidester of Salicylicacid

On Account of Today Being a Legal Holiday
(MEMORIAL DAY)
Our Savings Department Will Be Open
TUESDAY UNTIL 7 P. M.

All savings deposits made on or before June 5th bear interest from 1st.

BROADWAY SAVINGS & TRUST COMPANY BROADWAY & LUCAS AVE

"Best By Every Test"

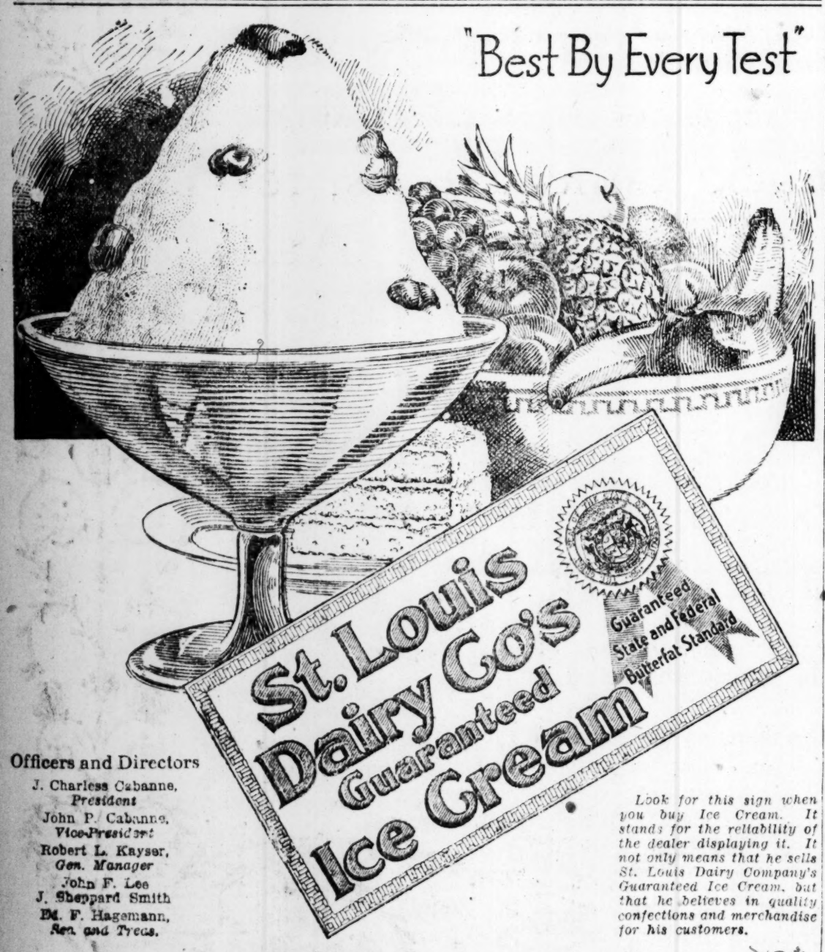

Officers and Directors
J. Charless Cabanne, President
John P. Cabanne, Vice-President
Robert L. Kayser, Gen. Manager
John F. Lee
J. Sheppard Smith
Ed. F. Hagemann, Sec. and Treas.

Look for this sign when you buy Ice Cream. It stands for the reliability of the dealer displaying it. It not only means that he sells St. Louis Dairy Company's Guaranteed Ice Cream, but that he believes in quality confections and merchandise for his customers.

The Memory of Its Goodness Lingers

Rich, delicious St. Louis Dairy Company's Ice Cream, served plain or with fresh crushed fruit, is not only delightfully refreshing, but healthful as well.

Its purity and smoothness make it doubly palatable. One portion hardly satisfies the normal appetite.

Thousands of St. Louis people order it by name, because they are then certain of highest quality. Only the finest materials go into its making, while the most sanitary precautions are exercised in keeping it pure.

St. Louis Dairy Company's Ice Cream meets both the state and federal butterfat standard of fourteen per cent. Be sure to order it by the full name, St. Louis Dairy Company's Ice Cream. You'll then be certain of getting the genuine.

St. Louis Dairy Company

CO-OPERATIVE UNION OF LABOR MEN ORGANIZED

Will Sell Food, Clothing and Other Commodities Slightly Above Cost.

The American Co-Operative Union of St. Louis, the purpose of which is to engage in wholesale and retail distribution of food, clothing and other commodities at prices slightly above cost, was organized on a permanent basis at a meeting of the Central Trades and Labor Union at 2228 Olive street yesterday afternoon.

A constitution providing that the stores shall be operated under the common law was adopted. The initiation fee for membership, which will be limited to trades unionists, was fixed at $10. Loans to the union will bear interest at the rate of 4 per cent a year, and all profits over 25 per cent will be divided among members in proportion to the amounts of their purchases at the stores.

The stores will do business on a strictly cash basis and will be open to the public. Preference will be given to union-made products in the purchase of stock.

$20,000 Is Pledged.

It was announced at the meeting that $20,000 had been pledged to the movement and that the amount would be increased to at least $60,000 within the next two weeks, when the various locals represented in the Central Trades and Labor Union have acted on the matter.

Members may deposit funds in excess of the $10 initiation fee with the co-operative union, the same as they do in savings banks, and the funds will draw interest. These funds may be withdrawn subject to regulations of the Board of Trustees.

Members will be given credit at the stores up to the amount of money they have on deposit. The actual operation of the stores will be in the hands of union employes.

Officers Are Named.

The following officers were elected: Joseph Kinney, Waiters' Union, president; L. H. Proske, Carpenters' Union, secretary, and S. E. Snyder, Photoengravers' Union, treasurer. The following were chosen to serve as a Board of Trustees: T. J. Burke, Engineers' Union; E. G. Clay, Engineers' Union; Miss Mary Noonan, Shoeworkers' Union; Peter Beisel, Bakers' Union; Joseph F. Altheide, Cigarmakers' Union; E. Ruhle, Carpenters' Union; Charles Murray, Carpenters' Union; C. J. Sherhold, Retail Clerks Union; L. H. Schwartz, Metal Polishers' Union; Louis J. Wentz, Meatcutters' Union; H. A. Fisher, Retail Clerks' Union, and William E. Kindorf, Cigarmakers' Union.

City News in Brief

MISCELLANEOUS

LEO MEISSONIER, 38 years old, of 2619 Hodiamont avenue, a driver for the City Dairies, was internally injured, cut and bruised at 3 p. m. yesterday, when he was buried beneath the wreckage of his wagon when it was overturned and demolished by a Bellefontaine car that split the switch at Union and Florissant avenues and turned south in Union avenue instead of proceeding east in Florissant avenue. He was taken to his home.

WALTER CODY, 1237 NORTH NINTH street, was robbed of his shoes, hat and watch as he slept in a doorway at 1119 North High street early today. A policeman awakened him at 3 a. m.

AT THE REGULAR MEETING OF THE St. Vincent de Paul Society reports showed aid given to 100 families consisting of 400 persons, $1127.64 paid for provisions, $195.00 paid for shoes, clothing and other necessities and $193.98 for fuel. Thirty pairs of shoes and 150 pieces of clothing was distributed by the conferences to the poor.

WORKERS FROM THE CHURCH FEDeration of St. Louis will depart today for Cleveland, O., to attend the church and community convention to be held under the auspices of the Federal Council of the Churches of Christ in America and the Council of Church Federation Executive Secretaries June 1 to 3. Those in the party are: The Rev. Dr. A. H. Armstrong, executive secretary; the Rev. Howard Billman, associate secretary; the Rev. C. P. Kirkendall, industrial secretary, and Miss Helen Yergin, office secretary.

THE CHURCH FEDERATION OF ST. Louis this week will resume noonday services daily at several industrial plants where strikes that have interfered with the meetings have been settled. Meetings also will be held in the shops. Ministers of various churches will speak.

STEVE HARRIS, 30, OF 1318 LINDEN street, a negro roustabout on the steamer Bald Eagle, fell into the river and was drowned at 6 a. m. today when trying to throw ropes to the Levee to make the boat fast. Employes on the boat told the police Harris was standing on a railing with the rope in his hand when he slipped and went into the water. The body was not recovered.

MEMBERS OF THE PERSONNEL OF the Municipal Opera undertaking will be guests of the members' conference of the Chamber of Commerce at luncheon at the Planters Hotel Wednesday and of the Rotary Club at noon Thursday. At the former function Miss Irene Pavlowska and Warren Proctor will sing, and talks will be made by Raymond Crane, Max Bendix and Charles Sinclair.

POLICE ITEMS

JEWELRY AND CLOTHING VALUED AT $1000 was stolen from the home of De Witt M. Rogers, 327 North Hoyne avenue, in the absence of the family yesterday. The burglar forced a screen to get into the home. At the home of Herman Cohen, 6212 Waterman avenue, burglars obtained jewelry valued at $400, while the family was away.

MRS. LEROY C. KRAFT, 4629 VIRginia avenue, reported the theft of a purse containing jewelry valued at $175 when she was at the Municipal Theater in Forest Park yesterday.

STREET CAR PICKPOCKETS ROBBED William Weis, 3407 Giles avenue, of a purse containing $125 and a check for $96 while he was on a Cherokee car near Grand avenue yesterday.

CAMPAIGN TO PREVENT FIRES

WASHINGTON, May 31.—Co-operation of smokers in a campaign against careless use of fire in national and private forests has been asked by Secretary Meredith in a letter sent to seven of the largest tobacco companies. Smokers are annually responsible for a large number of fires in timber areas, the letter pointed out.

Suggestion was made that the tobacco companies include in tobacco packages "brief printed legends" urging smokers to take every precaution to prevent spread of fire from matches or burning tobacco.

GREEKS MARCH ON BULGARIA

ATHENS, Greece, May 29.—Greek troops have occupied Dedeogathch and Fumurjina, according to an official communique issued today, the communique adds:

"A considerable force of covering troops has been sent toward the Bulgarian frontier. Troops proceeding to Kerdjali encountered comitadjis and Bulgarian regulars. One Bulgarian soldier was taken prisoner and another wounded. A subaltern was slightly wounded."

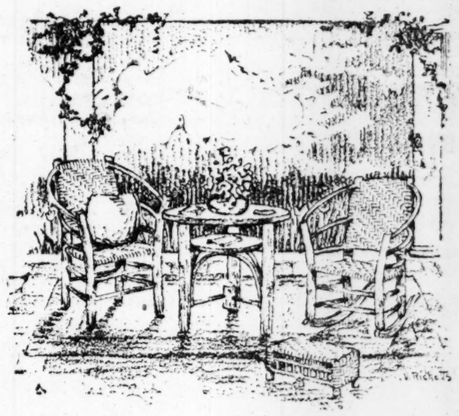

Old Hickory in the Garden

There is something eminently suitable in the use of natural hickory in making out-of-door furniture. Rain, sun, heat nor cold damage it, and it resists time, even among these elements, better than any furniture of which we know.

In less formal surroundings, this rustic furniture has a positive place, and we have provided for your choosing any and everything the makers of this far-famed furniture create.

There are commodious summer houses, bowered swings, rocking chairs, tables, straight chairs, arm chairs, settees, etc.—all so substantial, so satisfactory in every way and above all, *quite reasonably priced.*

Frorlicht-Duncker
Twelfth at Locust

Copyright, 1920, The Rudolph Wurlitzer Co.

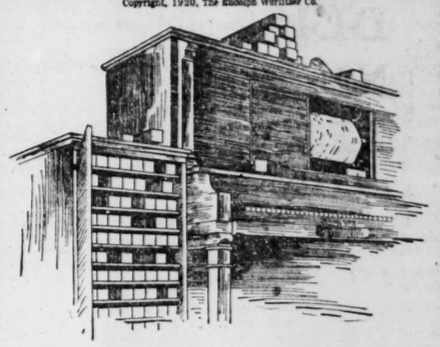

ALL that can be said about the tone, the quailty and the low price of the KINGSTON player piano is expressed in the following short statement.

If you can find a player piano anywhere that is better musically or a better value for the price we ask, we will buy back our KINGSTON from you at the full price within 30 days.

WURLITZER

1006 Olive Street.
Between 10th and 11th Streets.

THE Associated Press News appears exclusively in the Post-Dispatch in the evening newspaper field in St. Louis.

Lee Union-Alls

The Most Popular Work Garment in America

DEPENDABLE wearing service is essential in every garment you buy in these days of high costs. The comfort features of LEE UNION-ALLS are an important recommendation, but even *more* important is the *Quality* of each suit. Wear, endurance and Resistance to strain are developed to a point never before attained in work garments.

There's only ONE UNION-ALLS--*the LEE!*

The H. D. Lee Mercantile Co.

Kansas City, Mo. Kansas City, Kas. South Bend, Ind. Minneapolis, Minn. St. Louis, Mo. Trenton, N. J. Chicago, Ill.

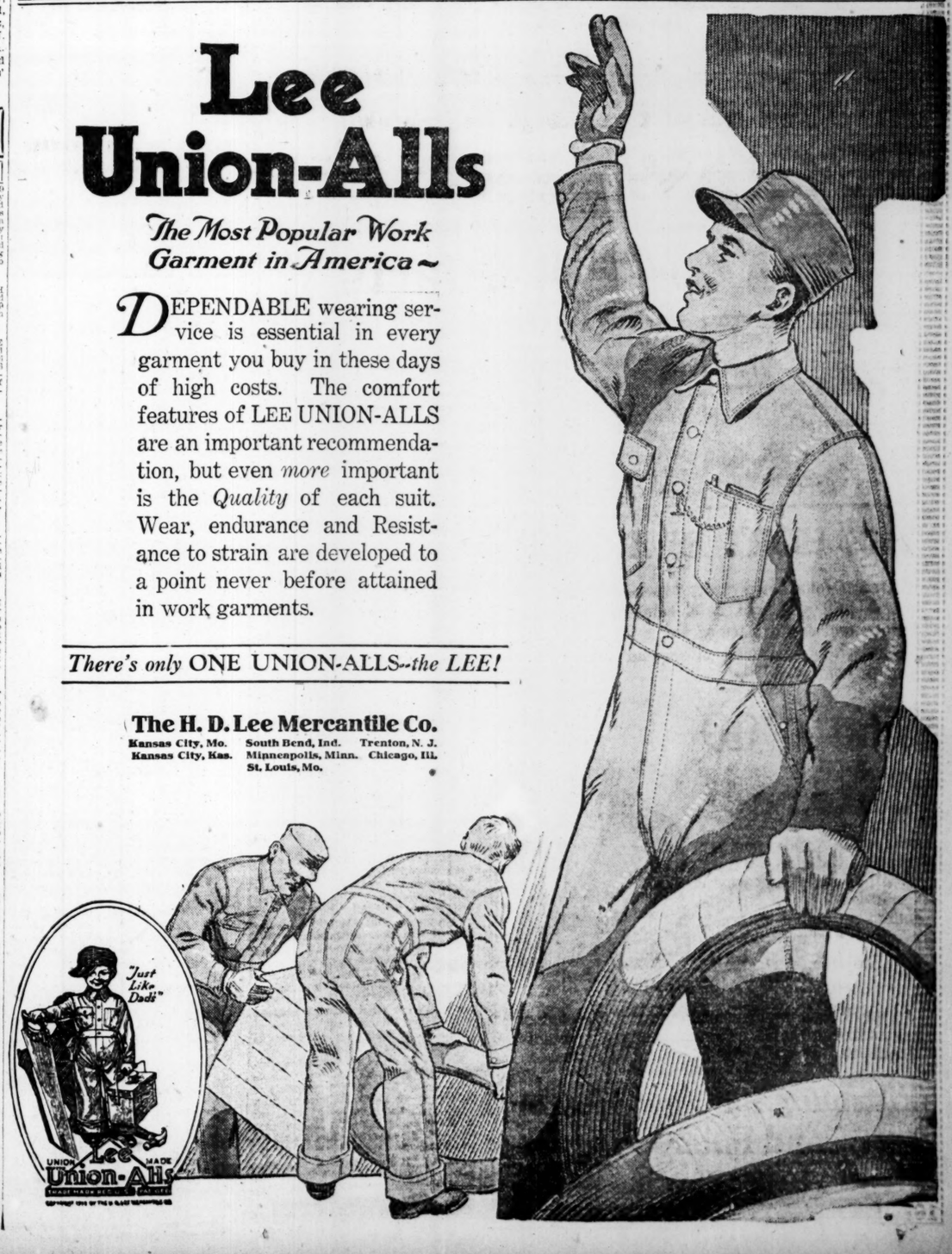

$60,000,000 PAPER MILL MERGER

Edwards and Gilmour and Hughson Companies of Ottawa Consolidated.

By the Associated Press.

MONTREAL, May 31.—Merger of the W. C. Edwards Company and Gilmour & Hughson company of Ottawa, by which paper mill properties valued at $60,000,000 are consolidated, was announced here yesterday. The merger will include the Riordon subsidiaries, the Kipawa Co., Ltd., and the Ticonderoga Pulp and Paper Co., together with the timber limits and 50,000 horsepower of undeveloped water power originally owned by the Bronson company, it is stated.

13-15 North 6th St. Eighth and Locust Grand and Shenandoah

Exponents of Good Living Since 1874 — Conrad's — SELLS for LESS

Taylor and Delmar Union and Vernon De Baliviere and Waterman Delmar and Limit

EVERY DAY PRICES Not Specials

DOMINO SUGAR Fine granulated; 2-lb. package.... **59c**

Griesedieck Beverage $1.55

Conrad's "Sells for Less" prices are 40c to 25c a case less on your favorite beverage; case 24 bottles net

HEK—Case, net $2.05
HYDE PARK—Case, net $1.55
BUDWEISER—Case, net $2.15
CRYSTAL SODA—Case, net $1.20
HYGRADE SODA—Case, net $1.25
COCO-COLA—Case, net $1.30
WHISTLE—Case, net $1.30
APPLJU—Sparkles like champagne; 14-oz. bottle 37c
FAMILY-ADE—Each bottle makes a quart of fine lemonade syrup; assorted flavors; bottle 22c
CATAWBA GRAPE JUICE—Large bottle 63c
MONTICELLO WINE—Large bottle 69c
VIRGINIA DARE WINE—Large bottle 77c

New Potatoes Choicest white, smooth and good size..... **3 lbs. 38c**

BACON Good and tender, sugar cured; whole or half side; pound **32c**

Morris' Supreme; fanciest quality; whole or half side; pound **54c**

RAJAH Ceylon **TEA** Very reasonably priced for a high-grade Tea; pound package **59c**

Wafer-Sliced Bacon Good and tender; each sliced uniform thickness; pound **43c**

Instant Postum, tins; 40c and 24c
Shredded Wheat, pkg 14c
Post Toasties, pkg 12c
Kellogg's Corn Flakes, pkg 12c
Quaker Puffed Wheat, pkg 13c
Quaker Puffed Rice, pkg 17c
Waltke Ex. Family Soap, 10 bars 65c
Rinso, 8c pkg. for 7c
Lyknu Polish, 25c bottle 19c
Blue Ribbon Malt Extract, can $1.08
Saccharin Tablets, box of 100 ..... 7c
Wild Flower Honey, bottle 38c
Wisconsin Cream Cheese, lb 39c
Creamo Oleomargarine, lb 39c
Creamo Nut Oleo., lb 34c
Libby's Potted Meats, cans, 9c and 5c
Underwood's Deviled Ham, can 21c
B. & M. Fish Flakes, cans 23c and 14c
Libby's Salad Dressing, large bottle, 33c; small 22c

Soda Crackers Family tins of about 2½ pounds net; the most economical way to buy them; 25c extra for returnable tin **44c**

SAVE 2½c to 3½c On each loaf of HONEYKRUST BREAD—Light, flaky, nutritious ..... 2 large loaves, 15c

WESSON OIL For salads, frying and baking.
Pint can 38c
Quart can 73c
Gallon can $2.59

BUTTER Laurel, pound ..... 65c; Brookfield, pound ..... 63c; Sunshine, pound **59c**

TOILET PAPER 4 Large 10c Rolls **25c**

CARANZA BLEND COFFEE, pound 49c

Scientifically blended to make the finest cup; try a pound—you'll like it.

GUATEMALA—Rich in aroma and flavor; pound 40c

FAUST INSTANT—Make it in the cup; tin, $1.34, 68c and 36c

Faust Macaroni, Spaghetti and Noodles, 10c pkg....2 for 15c

A Month's Vacation!

Have you ever figured the actual length of time it takes in a year to do the family ironing? Doesn't it average around five hours every week? For 52 weeks in the year, that would be 260 hours—amounting to 32 eight-hour days!

THE HORTON IRONER

will save four hours every week—200 hours a year—and you will be absolutely free from fatigue and annoyances of watching hand irons. **No scorching**—no arm aches—no unnecessary heat in your laundry.

The 1900 Cataract

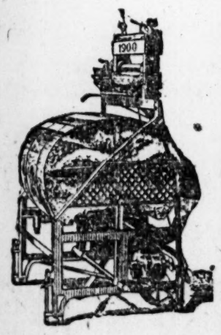

will give you another month's vacation, because it will do an all-day washing in two hours. No cylinders or dollies to wash after you have washed your clothes. THE PERFECT WASHER.*

*A small cash payment places any of these labor-savers in your home. Balance on easy payments. Phone, call or write for free demonstration.

Pittsburg Barstow Heater and Filter Co.

Main 2458 — 1010 Olive St. — Central 1927L

IRREGULARITIES IN BOND ELECTION REPORTED

Commissioner Arnold Hints Returns in 71 of 500 Precincts Were Not Accurate.

The Election Board will meet at 10 a. m. tomorrow, to consider the question of certifying the returns of the special election of May 11, on the $24,000,000 municipal bond issue.

The official returns show the passage of six items, aggregating $3,793,000, by more than the required two-thirds vote, and the defeat of the remaining items.

Chairman Arnold of the board, examining the returns by precincts, has raised a question as to the regularity of the returns in 71 of the city's 500 precincts.

Criticism of Returns.

His criticism on the returns in the 71 precincts is that the 18 bond items ran together, or nearly so, in the vote. In other precincts there was a variance, which caused the defeat of 13 of the items.

Of the precincts in which the returns are substantially the same on all the bond items, 10 each are in the Fourth and Fifth Wards, 12 in the Seventeenth, five each in the Sixth and Twentieth, four each in the Seventh and Nineteenth, three in the Eighteenth, two each in the First, Eighth, Twenty-fourth and Twenty-sixth, and one each in the Third, Ninth, Tenth, Eleventh, Thirteenth, Fifteenth, Sixteenth, Twenty-second, Twenty-third and Twenty-fifth.

Vote Close on Three Items.

The official returns from these precincts show a total of 4949 votes for and 2018 against the bonds. This is a majority of 250 over the required two-thirds.

Three of the items were carried by less than 250 over a two-thirds vote. They were the morgue, street maintenance and electric light plant items.

The three items passed by more than 250 over a two-thirds vote were grade crossing elimination, a municipal farm for tubercular and insane patients, and new fire engine houses.

Arnold said he did not know whether the board would hold that it had any right to go behind the official returns. Secretary Buder of the board is said to hold that the returns, as sworn to by the precinct election officials, must be accepted by the board.

As instances of the precinct returns criticised by Arnold, the Sixth Ward, second precinct, shows a vote of 46 to 19 on all items, and the fifth precinct of the same ward shows 67 to 18. Both these are over a two-thirds majority, but the same uniformity appears in some adverse votes, such as that of the First Ward, third precinct, where the vote was certified as 26 for and 69 against all the proposals. Of the 71 precincts, the vote was uniform in 52, and showed only slight variations in the other 19.

THE REV. DR. G. A. CAMPBELL HEADS MINISTERIAL ALLIANCE

Other Officers Recommended by the Nominating Committee Are Unanimously Chosen.

The Rev. Dr. George A. Campbell, pastor of Union Avenue Christian Church, was unanimously elected president of the ministerial alliance this morning at the Y. W. C. A.

The report of the Committee on Nominations was presented by the Rev. Dr. Marvin T. Haw, presiding elder of the Southern Methodist Church. The other officers, who also were unanimously elected, are: Vice presidents, the Rev. Dr. Ivan Lee Holt and the Rev. Dr. William Hackman; secretary, the Rev. Dr. A. H. Armstrong; treasurer, the Rev. R. H. Kelly.

Ten counselors were elected as follows: Drs. B. H. Bruner, L. N. Hale, S. H. Woodrow, J. Baltzar, E. Comble Smith, J. Marvin Culbreth, James Hardin Smith, H. H. McConnell, C. G. Gunn and A. L. Koeneke.

NIGHT AND DAY CAMP HOLDS SEVENTH HOME-COMING PARTY

More Than 500 Young Women Attend Annual Affair of Tuberculosis Society.

The seventh annual home-coming party of the Night and Day Camp of the St. Louis Tuberculosis Society, at 9500 South Broadway, was held at the camp grounds yesterday. More than 500 young women were present.

The program started at noon with the "weighing in" of all former girls of the camp. Almost without exception, the girls had retained the gains in weight made at the camp during their stay. A cafeteria luncheon was then served in the dining room at 1 p. m.

Mrs. B. F. Bush, chairman of the camp committee and hostess of the day, opened the program at 3 o'clock with an address of welcome. Mrs. Bush reviewed briefly the history of the camp, calling attention to the work of Mrs. Charles Cummings collins, Dr. Walter Fischel and others in making the camp a success.

The remainder of the program consisted of violin solos by Miss E. Oberkircher, recitations by Miss Bessie Ricker, and vocal selections by the Misses Moerschels. A general inspection of the camp and grounds was made by the visitors.

The Night and Day Camp is maintained and operated by the St. Louis Tuberculosis Society, for women and girls over 16 years, who earn their own living, and who need rest in the sunshine and fresh air. No girl with tuberculosis or any other disease is admitted. The girls sleep in the open air at all times of the year, eat wholesome food, and take a nap on the sleeping porch every afternoon. The average time spent at the camp is two months and 12 days, and 80 per cent of the girls gain in weight, the average gain being eight pounds.

The camp started in 1913 with seven girls. This year it has been enlarged to accommodate 40. A resident open air school for children of the Taussig and Little Open Air schools who are not benefiting there is operated in connection with the camp and 25 girls are taught in it.

The average cost to the society to keep a girl in the camp a month is $31.51, and the girls pay whatever they can afford.

JERSEY Corn Flakes

The Original Thick Corn Flakes

A pleasant surprise is a well filled bowl of JERSEY Corn Flakes and fresh milk—perhaps fruit. It provides a breakfast dish that imparts a satisfied feeling for the day's work. *Ask your grocer.*

The Jersey Cereal Food Co., Cereal, Penna.

Also makers of Jersey Whole-Wheat Pancake Flour

Learn the JERSEY difference!

2007-A

When nature wont Pluto will

Safeguard Your Family's Health

As the wife—and mother—it is your duty not only to keep well but to prescribe for all the family.

The safe, reliable laxative is Pluto Water. Keep it always on hand. Because Pluto is *sure* and *prompt* in action, you can know it will quickly end the dangerous constipation.

A slow-acting cathartic allows time for the waste to breed disease. Play safe. *Make Pluto your family laxative.* Gentle, pleasant, *quick.*

Keep Pluto in your home. You can vary the amount for children or grown-ups. Bottled at French Lick Springs, Indiana.

Your Physician Prescribes It

PLUTO WATER

AMERICA'S PHYSIC

Food-the Problem of the Hour

THE need for food has the world in its grip. To produce more food we must depend upon gasoline power on the farm to multiply the efficiency of the man-power available.

The following interesting comparison of man-power, vs. machine-power, required per acre is illuminating:

Crop (1 acre)	Man—Hours By Hand	Man—Hours By Machine
Barley	64	4.25
Corn	39	7.70
Cotton	168	79
Hay	21	8.45
Oats	66	4.25
Potatoes	109	38
Rice	62	17
Rye	63	4.25
Wheat	61	4.25

The United States has changed from an agricultural into a semi-industrial nation. Never again will it see the day when 97 percent of its population dwells on farms. Yet the fact remains that the United States must feed itself, and the only way this can be done is through intensive soil cultivation, made possible by automotive machinery.

On the farms of the Middle West the gasoline tractor, truck, and automobile are multiplying the productiveness of man-power, and are doing their part in furnishing an adequate supply of food-stuffs.

Throughout this great section the Standard Oil Company (Indiana) has developed a system of distribution which insures the farmer an adequate supply of gasoline and lubricating oils. This system is based upon huge storage depots, fed from three large modern refineries.

Anticipation of possible difficulties is but one of the many burdens the Standard Oil Company (Indiana) assumes in order that consumers of the Middle West may have their wants supplied.

Standard Oil Company
(Indiana)
910 So. Michigan Ave., Chicago, Ill.

2079

A SALE OF FINE HOT WEATHER SUITS

Suits for everybody! Stout men! Tall men! Short men! Slim men! All can find a Suit to fit them in this big store! And at a clean-cut saving of ⅓, too!!

Men's Rich Silky GENUINE MOHAIR SUITS

$11.50

Mohair Suits that require no laundering—seldom need pressing—and come in many attractive patterns! Choice of this lot at $11.50!

Men's Genuine Palm Beach SUITS

$11.50

Men! You'll like these genuine cold-water-shrunk Palm Beach Suits, because they combine real style with cool comfort and serviceability—Tuesday at $11.50!

Men's Classy $20 WOOL CRASH SUITS

$11.50

Smart-looking Suits with that air of distinction, that out-of-the-ordinary style that young men desire for Summer wear! A bargain at $11.50!

Men's Extra Fine Summer SUITS

$14.75

Every man who sees this big lot of genuine Palm Beach and Mohair Suits will certainly appreciate their real quality! They are full of wear—yet light as air—durable as worsted! The most serviceable Summer Suits that you could possibly buy! Sizes for everybody, at $14.75!

WEIL Clothing Company
N. W. COR. EIGHTH AND WASHINGTON

ADVERTISEMENT

Face Peeling Habit Becoming Fashionable

Women of fashion and refinement seem to have been acquiring the mercolized wax habit, depending less and less upon cosmetics for their complexion difficulties. It does seem a lot saner to just peel off the wornout skin when it loses its youthful color and appearance—now that this can be done so easily, safely, painlessly and economically.

There is no trouble getting mercolized wax at any drug store (an ounce will do), since its virtues have become generally known here, and there's no trouble using it—just as you use cold cream, applying at night, washing it off next morning. The wax takes off the old scarf skin, in tiny flakes, a little each day. The new under-skin which gradually appears, is velvety soft and beautifully white, radiant with girlish loveliness. Any surface trouble like pimples, red or yellow patches, freckles, etc., vanishes of course with the discarded cuticle.

Before That Appendicitis Operation Benny Valger Didn't Seem to Be Cut Out for a Fighter

BURKEMEN BREAK LOSING STREAK BY BEATING SOX, 2-0

Shocker, Right-Hander, Holds A. L. Champions in Check in First Game—Williams Knocks Ball Into Bleachers.

THE COMPLETE SCORE.

FIRST GAME.

CHICAGO.

	AB.	R.	H.	PO.	A.	E.
Leibold rf	4	0	1	3	0	0
E. Collins 2b	4	0	1	2	3	0
Weaver 3b	4	0	1	1	3	0
Jackson lf	3	0	0	0	0	0
Felsch cf.	3	0	0	4	0	0
Jourdan 1b	2	0	0	9	2	0
Risberg ss	4	0	1	0	1	0
Schalk c	4	0	1	3	1	0
Faber p	3	0	0	2	1	0
Murphy	1	0	1	0	0	0
McMullin	1	0	0	0	0	0
Totals	33	0	6	24	11	0

Murphy batted for Jourdan in the ninth.
McMullen batted for Faber in the ninth.

BROWNS.

	AB.	R.	H.	PO.	A.	E.
Tobin rf	4	0	0	2	0	0
Gedeon 2b	4	0	2	1	3	0
Sisler 1b	4	0	1	12	2	0
Jacobson cf.	3	0	1	2	0	0
Williams lf.	3	2	1	2	0	0
Austin 3b	3	0	0	0	2	0
Gerber ss.	3	0	1	3	5	1
Severeid c	3	0	1	3	1	0
Shocker p.	3	0	0	2	1	0
Totals	36	2	7	27	14	1

Innings	1	2	3	4	5	6	7	8	9	
Chicago	0	0	0	0	0	0	0	0	0	—0
Browns	0	1	0	0	0	0	1	0	*	—2

SPORTSMAN'S PARK, May 31.—Urban Shocker, right-hander, broke the Browns' losing streak this afternoon when he pitched the Burkemen to victory, blanking the Chicago White Sox, 2 to 0, in the first game of the Memorial Day double-header.

The right hander allowed only three hits in the first eight innings. In the ninth, after two were down, two singles and an error filled the bases, but Shocker prevented a score by forcing McMullen to roll to Sisler.

A crowd estimated at more than 1200 witnessed the contest.

Prior to this game the Browns had lost seven consecutive contests.

FIRST INNING.

CHICAGO—Leibold lifted to Williams. E. Collins lined straight to Gerber. Weaver lined to Tobin. NO RUNS.

BROWNS—Tobin out, Jourdan to Faber. Gedeon raised to Felsch. Sisler singled to center. Sisler stole second. Weaver threw out Jacobson. NO RUNS.

SECOND INNING.

CHICAGO—Jackson fouled to Severeid. Gerber went behind second for Felsch's grounder and threw him out. Jourdan walked. Jourdan out stealing, Severeid to Gedeon. NO RUNS.

BROWNS—Williams hit the first ball pitched into the right field bleachers for a home run. Austin popped to Collins. Gerber out, Risberg to Jourdan. Weaver threw out Severeid. ONE RUN.

THIRD INNING.

CHICAGO—Risberg flied to Williams. Schalk singled to left. Faber flied to Jacobson. Leibold fouled to Severeid. NO RUNS.

BROWNS—Shocker fanned. Tobin lifted to Leibold. Gedeon singled to left. Sisler drove deep to Felsch. NO RUNS.

FOURTH INNING.

CHICAGO—E. Collins out, Gerber to Sisler. Weaver singled to center. Jackson out, Gedeon to Sisler. Felsch walked. Jourdan rolled to Gedeon. NO RUNS.

BROWNS — Jacobson lined to Weaver. Williams out, Jourdan to Faber, who covered first. Austin out, Jourdan unassisted. NO RUNS.

FIFTH INNING.

CHICAGO—Gerber threw out Risberg. Schalk raised to Tobin. Faber out, Gedeon to Sisler. NO RUNS.

BROWNS—Gerber out, Collins to Jourdan. Severeid lifted to Leibold. Shocker struck out. NO RUNS.

SIXTH INNING.

CHICAGO—Leibold singled to right. Collins, trying to sacrifice, forced Leibold, Austin to Gerber. Weaver out, Sisler unassisted, on a great play. Jackson walked. Felsch tapped to Shocker. NO RUNS.

BROWNS—Tobin grounded to Collins. Weaver threw out Gedeon. Sisler lined straight to Felsch. NO RUNS.

SEVENTH INNING.

CHICAGO—Jourdan out, Sisler to Shocker on first. Risberg out, Gerber to Sisler. Schalk rolled to Gerber. NO RUNS.

BROWNS—Jacobson singled to center. Williams forced Jacobson, Collins unassisted. Austin tapped to Faber. Gerber beat out a hit to Collins, Williams stopping at third. Severeid singled to center, Williams scoring, Gerber taking third. On an attempted double steal, Gerber was out at the plate, Schalk to Collins to Schalk. ONE RUN.

EIGHTH INNING.

CHICAGO—Faber fouled to Gerber. Leibold struck out. Collins tripled to center. Weaver out, Sisler to Shocker, on first. NO RUNS.

BROWNS—Shocker fouled to Jourdan. Tobin fouled to Leibold. Gedeon singled to center. Felsch went back and speared Sisler's liner. NO RUNS.

NINTH INNING.

CHICAGO—Jackson raised to Jacobson. Felsch out, Austin to Sisler. Murphy batted for Jourdan and singled to center. Risberg singled to left, Murphy stopping at second. Schalk hit to Gerber and the bases were full after Gerber threw high to Gedeon, trying to force Risberg. McMullen, batting for Faber, went out, Sisler unassisted. NO RUNS.

Baseball Scores

AMERICAN LEAGUE.

1 2 3 4 5 6 7 8 9 T

SECOND GAME.
CHICAGO AT ST. LOUIS.
[illegible]0000000 0
BROWNS.
[illegible]0000000 0

SECOND GAME.
DETROIT AT CLEVELAND
000000012 3
CLEVELAND
000221200 7

Batteries—Detroit, Ayers and Ainsmith; Cleveland, Bagby and O'Neill. Umpires—Nallin and Dinneen.

SECOND GAME.
WASHINGTON AT NEW YORK.

Innings.	1	2	3	4	5	6	7	8	9	T.	H.	E.
Washington	0	1	3	3	0	0	0	0	0	—7	12	0
New York	0	3	0	2	0	2	0	3	*	—10	15	3

Batteries: Washington—Courtney, Snyder, Coltens, Johnson and Gharrity, Picinich; New York—Thormahler, Shore and Hannah. Umpires—Owen and Chil.

FIRST GAME.
PHILADELPHIA AT BOSTON.

Innings—	1	2	3	4	5	6	7	8	9	T.	H.	E.
Philadelphia	0	0	0	0	0	1	0	0	0	—1	5	1
Boston	0	0	0	1	2	0	0	0	x	—3	6	0

Batteries—Philadelphia, Naylor and Perkins; Boston, Pennock and Walters. Umpires—Hildebrand and Evans.

SECOND GAME.
PHILADELPHIA AT BOSTON.

Innings.	1	2	3	4	5	6	7	8	9	T.	H.	E.
Philadelphia	1	0	3	0	0	2	0	0	3	—9	13	3
Boston	0	0	0	0	0	1	1	0	2	—4	10	4

Batteries: Philadelphia—Perry and Perkins; Boston—Harper, Karr and Schang. Umpires—Evans and Hildebrand.

NATIONAL LEAGUE.

1 2 3 4 5 6 7 8 9 T

SECOND GAME.
CINCINNATI AT CHICAGO
010000000 0
CHICAGO
000000000 0

Batteries: Cincinnati—Ring and Rariden; Chicago—Vaughn and Killefer. Umpires—O'Day and Quigley.

SECOND GAME.
BOSTON AT PHILADELPHIA
000100010 0
PHILADELPHIA
003000000 0

Batteries—Boston, Ayers and O'Neill; Philadelphia, Meadows and Tragresser. Umpires—Moran and Rigler.

SECOND GAME.
NEW YORK AT BROOKLYN.

Innings.	1	2	3	4	5	6	7	8	9	T.	H.	E.
New York	0	0	0	0	1	0	0	0	0	—1	5	6
Brooklyn	1	0	0	0	0	1	3	0	*	—5	9	1

Batteries: New York—Barnes, Douglas and Smith; Brooklyn—Mamaux and Miller. Umpires—Klem and Emslie.

Wolff and Kenney Semi-Final Foes

Leading St. Louis Golfers Paired in Sunset Hill Club Tournament.

Clarence Wolff, St. Louis district champion, and Christian Kenney, former local title-holder will meet in the feature match of the Sunset Hill Country Club's spring tournament, this week. This will be the first match of the year in which two local stars have been pitted against each other in tourney competition. Dr. Fred Bailey and R. M. Walker will play in the other semifinal contest.

The third round of play was completed yesterday. Clarence Wolff, the favorite, had a difficult time in eliminating L. H. Josties, 1 up. The Karl Bock-Sidney Busch match finally came to a close, the latter player winning on the final green. The two players had met twice before and both times the 18 holes were finished even up.

Yesterday's results and the next round pairings are as follows:

Today's Pairings.

CHAMPIONSHIP CLASS.
Dr. Fred Bailey vs. R. M. Walker.
Clarence Wolff vs. Chris Kenney.

CLASS B.
L. M. Preston vs. H. L. Dilman.
E. M. Jennings vs. H. C. Collins.

CLASS C.
P. H. Lorenz vs. T. H. Duncan.
George Nall vs. A. H. Handlan Jr.

YESTERDAY'S RESULTS.

CHAMPIONSHIP CLASS, THIRD ROUND.
Dr. Fred Bailey defeated Alphonse Dur, 4 and 3.
R. M. Walker defeated S. U. Busch, 2 and 1.
Clarence Wolff defeated L. H. Jostes, 1 up.
Chris Kenney defeated J. C. Stiles, 3 and 2.

CHAMPIONSHIP CLASS, SECOND ROUND
Sidney Busch defeated Karl Bock, 1 up in 54 holes.

THIRD ROUND IN CLASS B.
L. M. Preston defeated C. D. Wright, 7 and 6.
H. L. Dilman defeated F. L. Suhre, 7 and 6.
E. M. Jennings defeated C. F. Libby, 3 and 2.
H. C. Collins defeated M. B. Strauss, 5 and 4.

SEMI-FINAL MATCH, CLASS B.
E. M. Jennings defeated H. C. Collins, 1 up.

THIRD ROUND IN CLASS C.
P. H. Loren defeated C. E. Temple, 5 and 4.
T. H. Duncan defeated F. U. Hammetz, 1 up.
George Nall defeated A. E. Archer, 3 and 2.
A. H. Handlan Jr. defeated H. C. Mammen, 1 up.

Pairings in semi-finals for all classes.

AMERICAN TRAPSHOOTERS SELECTED FOR OLYMPIAD

NEW YORK, May 31.—The personnel of the American Trapshooting team for the Olympic games at Antwerp, July 22, 31, and the English championship at London, July 14, 16, was announced here last night by Jay Clark Jr. of Worcester, Mass., and the Representative Committee which aided in the selection. The other team members besides Clark are: Mark Arie, Champaign, Ill.; Horace Bonser, Cincinnati; B. S. Donnelly, Chicago; Fred Plum, Atlantic City; Crancy M. Powers, Decatur, Ill.; Frank M. Troeh, Vancouver, Wash., and Frank S. Wright, Buffalo, N. Y.

In the Olympic team match, the team, limited to six men, will be composed of Arie, Troeh, Wright, Powers, Plum and Donnelly and in the individual contests, limited to five representatives the first five will compete. Capt. Clark and Bonser will be the reserves in both contests.

PIRATES OVERCOME CARDS' LEAD AND WIN SECOND GAME

Rickeymen Pound Earl Hamilton From Box, but Doak Weakens and Gibson's Men Get Even Break.

THE COMPLETE SCORE

CARDINALS.

	AB.	R.	H.	O.	A.	E.
JANVRIN, LF	4	1	0	1	0	0
SCHULTZ RF	5	1	0	1	0	0
STOCK 3B	2	0	0	1	2	0
HORNSBY 2B	5	1	3	2	6	0
FOURNIER 1B	3	1	1	15	0	0
McHENRY CF	4	0	2	2	0	0
LAVAN SS	2	0	0	2	5	0
CLEMONS C	2	0	0	0	3	0
DOAK P	4	0	1	0	0	0
SMITH	1	0	0	0	0	0
Totals	32	4	7	24	16	0

Smith batted for Janvrin in the ninth.

PITTSBURG.

	AB.	R.	H.	O.	A.	E.
SOUTHWORTH RF	4	2	1	1	0	0
CAREY CF	3	2	1	5	0	0
CUTSHAW 2B	3	1	1	5	2	0
WHITTED 3B	4	0	1	3	2	0
NICHOLSON LF	4	1	3	0	0	0
CATON SS	4	0	2	2	2	2
GRIMM 1B	4	0	0	5	1	0
SCHMIDT C	3	1	1	6	3	2
HAMILTON P	0	0	0	0	0	0
HOOD	1	0	0	0	0	0
COOPER P	1	0	0	0	1	0
HINCHMAN	0	0	0	0	0	0
BIGBEE	0	0	0	0	0	0
CARLSON P	0	0	0	0	0	0
Totals	31	7	10	27	11	4

*Hood batted for Hamilton in 3d.
Hinchman batted for Cooper in the eighth.
Bigbee ran for Hinchman in the eight.

Innings	1	2	3	4	5	6	7	8	9	T
CARDS	0	1	2	0	0	1	0	0	0	—4
PITTS	1	0	2	0	0	0	0	4	x	—7

FORBES FIELD, PITTSBURG, Pa., May 31.—The Cards are hopeful of a double victory, with Doak in the box this afternoon. Breaking their losing string this morning heartened them to a considerable extent, and they put lots of pep into their practice work.

Manager Gibson sent Hamilton to the mound to oppose the spit-ball artist. About 16,000 persons were on hand at game time.

FIRST INNING.

CARDINALS—Janvrin struck out. Schultz singled to left and was out stealing, Schmidt to Cutshaw. Stock walked, and also went out stealing, Schmidt to Caton. NO RUNS.

PITTSBURG—Southworth grounded to Fournier. Carey walked. Cutshaw rolled to Fournier, Carey going all the way to third on the out. He then stole home. Whitted flied to Schultz. ONE RUN.

SECOND INNING.

CARDINALS—Hornsby singled to right. Fournier beat out an infield hit, Hornsby stopping at second. McHenry laid down a bunt and was safe on Schmidt's error. Lavan popped to Cutshaw. Hornsby scored on Clemon's sacrifice fly to Carey, the other runners moving up. Doak fanned. ONE RUN.

PITTSBURG—Lavan tossed out Nicholson. Stock threw out Caton. Hornsby tossed out Grimm. NO RUNS.

THIRD INNING.

CARDINALS — Janvrin safe on Caton's error. Schultz was safe on Caton's second fumble. Stock sacrificed, Whitted to Cutshaw, who covered first. Hornsby tripled to right, scoring Janvrin and Schultz. Fournier walked and stole second. McHenry lined to Whitted who stepped on third and doubled Hornsby. TWO RUNS.

PITTSBURG—Schmidt tripled to left. Hood, hitting for Hamilton, was tossed out by Hornsby, Schmidt holding third. Southworth hit through McHenry for a home run, scoring Schmidt ahead of him. Carey flied to McHenry. Cutshaw singled to center and stole second. Stock tossed out Whitted. TWO RUNS.

FOURTH INNING.

CARDINALS—Cooper went to the hill for Pittsburg. Lavan lined to Carey. Clemons popped to Schmidt. Cooper tossed out Doak. NO RUNS.

PITTSBURG—Nicholson singled to left. Caton flied to Janvrin. Grimm popped to Hornsby. Nicholson out stealing, Clemons to Lavan. NO RUNS.

FIFTH INNING.

CARDINALS—Janvrin flied to Carey. Schultz fouled to Schmidt. Cutshaw tossed out Stock. NO RUNS.

PITTSBURG—Lavan tossed out Schmidt. Clemons tossed out Cooper. Hornsby threw out Southworth. NO RUNS.

SIXTH INNING.

CARDINALS—Hornsby singled to center. Fournier forced Hornsby, Grimm to Caton. McHenry tripled to center, scoring Fournier. Lavan walked. Clemons hit to Caton and McHenry was run down by Schmidt. Clemons was nipped off first, Schmidt to Grimm. ONE RUN.

PITTSBURG—Carey flied to McHenry. Lavan tossed out Cutshaw. Whitted went out the same way. NO RUNS.

SEVENTH INNING.

CARDINALS—Doak singled over second. Janvrin flied to Carey. Schultz went out the same way. Stock forced Doak, Whitted to Cutshaw. NO RUNS.

PITTSBURG—Nicholson singled to right. Caton sent him to third with another single to right. Grimm hit into a double play, Hornsby to Fournier, Nicholson holding third. Lavan tossed out Schmidt. NO RUNS.

EIGHTH INNING.

CARDINALS—Hornsby flied to Southworth. Cutshaw tossed out Fournier. McHenry singled to left, stole second and went to third on Schmidt's wild throw. Lavan walked and stole second. Clemons walked, filling the bases. Doak fanned. NO RUNS.

PITTSBURG—Hinchman, hitting for Cooper, was hit by a pitched ball. Bigbee ran for him. Southworth forced Bigbee, Hornsby to Lavan. Carey singled to right, Southworth reaching third. Carey stole second. Cutshaw was purposely passed, filling the bases. Whitted singled to right, scoring Southworth and Carey. Nicholson dropped a single into center, Cutshaw scoring. Whitted out stealing third, Clemons to Stock, Nicholson reaching second. Caton doubled to left, scoring Nicholson. Hornsby tossed out Grimm FOUR RUNS.

NINTH INNING.

CARDINALS—Carlson went to the hill for Pittsburg. Smith, hitting for Janvrin, fouled to Grimm. Schultz fouled to Whitted. Stock walked. Hornsby forced Stock, Caton to Cutshaw. NO RUNS.

SPORT SALAD

by L. C. Davis

The Passing Show.

A BAN is on the boxing show,
There'll be no fights this summer;
The game received a knock-out blow
That put it on the hummer.
Promoters of the boxing bout
Upon the job were napping;
But while the amateurs hold out
There'll be some royal scrapping.

The fans are tired of the "pro"
With strong and bulging muscle;
He gets the maximum of dough
With minimum of hustle.
But amateurs, when they go out
To fight for fame and glory,
They biff each other in the snout,
Until their gloves are gory.

One Blink McCloskey isn't dead,
As per the Paris papers;
He's very much alive instead,
And cutting lively capers.
McCloskey's dad, Max Silverman,
Received from Blink a letter,
In which that husky "Irishman"
Said he was never better.

Ty Cobb is in a batting slump
For some mysterious reason;
But when the pill he starts to bump
He'll have a banner season.
Although at present losing ground,
He'll soon begin to bust 'em;
Then at the top he will be found
As per his old time custom.

GOING UP.

See by the papers where pork has gone up to $38,000 a barrel in Missouri.

FOREHANDED.

WHEN the candidate opens a barrel of pork
The boys use their grab hooks instead of a fork.
The dough disappears and the episode brings
To mind the old adage that "Riches have wings."

THE PROBE.

HARK! from the Hall a doleful sound,
The boodle's being passed around;
And those who did not get a cent
Would like to know just where it went.

ALL RIGHT.

George Rider will accept the job of coaching the Pikers if he can be a full professor. That's all right if he means full of enthusiasm and "pep."

The Tigers may be toothless, but they manage to scratch out a victory here and there.

Since they got that tooth from M. Clemenceau they haven't gummed things up so badly.

"Blink McCloskey Turns Up." Head line. Seems that Blink turned up everything but his toes.

If strong liquor is a vice, Gov. Edwards ought to make a good Vice President.

GOBERT AND LAURENTZ WIN PARIS NET FINAL

PARIS, May 31.—Andreas H. Gobert and William P. Laurentz, yesterday won the international men's straight sets. The score was 6—4, 6—2, 6—4. Their opponents were Nicholas Mishu or Ronaria and Blackbeard, the 19-year-old South African player.

In the women's games, Miss Holman, British player, won the finals in the ladies' championship singles from Senorita Suberana, in straight sets, 6—0, 7—5.

Mme. Golding and M. Laurentz, France, won the mixed doubles championship by default. Mlle. Amblard was injured and unable to play with her partner, Max de Cugis.

MISS ZINDERSTEIN OUT OF BRITISH NET EVENT

NEW YORK, May 31.—Miss Marion Zinderstein, Boston tennis star, who was unable to leave here May 29 with the Davis Cup team, has decided to abandon her trip to England, where she was to compete for the women's British tennis championship at Wimbledon, it became known today.

Cardinals Defeat Pittsburg, 5 to 4, In Morning Game

Sherdel Hurls Brilliantly Until the Eighth Inning, When He Weakens.

PITTSBURG, May 31.—The Cardinals broke their losing streak here today by taking the morning game from the Pirates, 5 to 4. Bill Sherdel, the diminutive southpaw who has been doing heavy duty for the Rickeymen as relief hurler, was started and hurled brilliantly until the eighth frame, when he weakened and was relieved by Jacobs after the Pirates had put two runs over the plate. One more came over on a sacrifice fly, after which Jacobs retired the side.

The Cards pounded Ponder for two in the second and Meador was sent to the hill. He gave way to Watson who was touched for a run in the eighth, after which Cooper took up the hurling task for the Gibsonmen.

The teams will play another game this afternoon.

THE COMPLETE SCORE.

MORNING GAMES.
CARDINALS.

	AB.	R.	H.	O.	A.	E.
Shotton lf	4	0	1	1	0	0
McHenry lf	1	0	0	1	0	0
Smith cf	4	1	1	2	0	0
Heathcote cf	1	0	0	0	0	0
Stock 3b	4	0	1	0	1	0
Hornsby 2b	4	0	0	1	6	0
Fournier 1b	4	2	2	12	1	0
Schultz rf	4	1	1	5	0	0
Lavan ss	3	0	1	2	3	0
Clemons c	4	1	4	2	0	0
Sherdel p	3	0	0	1	2	0
Jacobs p	0	0	0	0	0	0
Janvrin	1	0	0	0	0	0
Totals	36	5	11	27	13	0

McHenry batted for Smith in the 9th.
Janvrin batted for Shotton in the 9th.

PITTSBURG.

	AB.	R.	H.	O.	A.	E.
Southworth rf	4	0	1	0	0	0
Carey cf	3	1	1	5	0	0
Cutshaw 2b	3	0	0	2	3	0
Whitted 3b	4	1	1	1	4	0
Nicholson lf	4	1	2	1	0	0
Caton ss	3	0	1	1	3	0
Grimm 1b	4	1	1	2	1	0
Schmidt c	4	0	2	4	1	0
Ponder p	1	0	0	0	0	0
Lee	1	0	0	0	0	0
Meador p	0	0	0	1	1	0
Hinchman	1	0	1	0	0	0
Bigbee	0	0	0	0	0	0
Watson p	0	0	0	0	0	0
Cooper p	1	0	0	0	0	0
Totals	32	4	10	27	13	0

Lee batted for Ponder in the 5th.
Hinchman batted for Meador in the 7th.
Bigbee ran for Hinchman in the 7th.

Innings—	1	2	3	4	5	6	7	8	9	
Cardinals	0	2	0	1	1	0	0	1	0	—5
Pittsburg	0	0	0	0	0	0	1	3	0	—4

Summary: Two-base hits—Shotton, Fournier, Clemons 2, Carey. Three-base hits—Smith, Nicholson. Sacrifices—Cutshaw, Caton, Jacobs. Double play—Lavan, Hornsby and Fournier. Left on bases—Cardinals 6, Pittsburg 7. Bases on balls—Off Sherdell 2, off Jacobs 1, off Watson 1. Hits—Off Sherdell, 10 in 7 1-3 innings; off Jacobs, none in 1 2-3 innings; off Ponder, 7 in 5 innings; off Meador, 2 in 1 inning; off Watson, 3 in 1 1-3 innings; off Cooper, none in 2-3 inning. Struck out—By Sherdell, 1; by Ponder, 2; by Cooper, 1. Wild pitch—Ponder. Winning pitcher—Sherdell; losing pitcher, Ponder. Umpires—Hart and McCormick. Time of game—2h. 1m.

YANKS BAT OUT VICTORY; BABE RUTH FANS TWICE

NEW YORK, May 31.—The New York Americans hit hard in the morning game against Pitcher Jim Shaw of the Washingtons, scoring five runs in the sixth inning on two singles, two triples and two home runs, Lewis, Hannah, Mogridge, Peck and Meusel hitting safely consecutively.

Babe Ruth, in four times up, walked once, fanned twice and grounded out.

The score:

WASHINGTON.

	AB.	R.	H.	E.
Judge 1b	5	1	2	0
Milan lf	4	1	0	0
Rice cf	3	0	1	0
Roth rf	4	0	1	0
Harris 2b	4	0	0	0
Ellerbe 3b	3	1	0	1
Shannon ss	4	1	1	0
Picinich c	4	1	1	0
Shaw p	1	1	0	0
*Carlson p	2	0	1	0
**Shanks	0	0	0	0
***Schacht	0	0	0	0
Totals	34	6	7	1

NEW YORK.

	AB.	R.	H.	E.
P'kinp'h ss	5	2	2	0
Meusel 3b	5	1	3	0
Pipp 1b	5	0	2	0
Ruth rf	3	0	0	0
Pratt 2b	4	1	1	2
Bodie cf	4	0	2	0
Lewis lf	4	1	1	0
Hannah c	4	1	2	0
Mogridge p	4	1	1	0
Totals	38	7	14	2

*Relieved Shaw in sixth (two out).
**Ran for Carlson in ninth.
***Relieved Carlson in ninth.
None out when winning run scored.

Innings.	1	2	3	4	5	6	7	8	9	
Washington	0	0	0	0	0	3	0	0	3	—6
New York	0	0	1	0	0	5	0	0	1	—7

Two-base hits—Rice, Peckinpaugh, Roth. Three-base hits—Hannah, Mogridge, Meusel. Home runs—Lewis, Hannah, Picinich. Stolen base—Peckinpaugh. Sacrifice fly—Rice. Left on base—New York 8, Washington 4. Bases on balls—Off Shaw, 1; off Mogridge, 1. Hits—Off Shaw, 11 in 5 2-3 innings; off Carlson, 1 in 2 1-3 innings; off Schacht, none in 1 inning. Hit by pitcher—By Mogridge, Shaw. Struck out—By Mogridge, 2; by Shaw, 3; by Carlson, 1. Winning pitcher—Mogridge. Losing pitcher—Schacht.

U. S. GOLF TEAM LANDS IN PLYMOUTH, ENGLAND; ST. LOUISANS IN PARTY

PLYMOUTH, May 31.—George H. Walker, president of the United States Golf Association, and Stuart G. Stickney, both of St. Louis, Mo., and members of the Representative Committee which is to confer with the officials of the Royal and Ancient Golf Association at St. Andrews, Scotland, on proposed amendments to the rules, arrived here today on the Cunard liner Caronia.

The American golfers who will play in the special team match with the Oxford-Cambridge Golfing Society and in the British amateur golf championship tourney also landed.

The Americans were welcomed by the Mayor of Plymouth and a Reception Committee.

TRAPSHOT TROEP WINS LAST AMATEUR HONORS

DES MOINES, Ia., May 31.—Frank Troep of Vancouver, Wash., defeated E. B. Elbert of Des Moines, 176 to 170, in the Hazard Trophy shoot, yesterday afternoon. The trophy is emblematic of the world's championship doubles. When Troep won the trophy, he took the last championship it is possible for him in amateur shoots as he has held all the others at various times in the past.

Valger Operation Is Verified; Poor Showing Here Explained, But Not Excused by Illness

Polish Boxer Faced Lawler at Coliseum Last Week Incapable of Giving His Best Efforts—International Sporting Club of New York Announces Brand New Scale of Ring Weights.

By John E. Wray.

BENNY VALGER really was operated on for appendicitis last Thursday. Investigating the telegram of Valger's manager to this effect, the Post-Dispatch's New York bureau reported as follows:

"Valger was operated on for appendicitis Thursday night, according to Park Hospital people, who report his condition is good."

This verifies the statement of Jacobs, made after Valger's poor showing against Lawler here last week, that his protege was ill. It explains satisfactorily how a fighter who had appeared to such splendid advantage against Kabakoff here, a few weeks ago, could deteriorate into such a wretched performer as the Polish boxer, in his second effort.

It explains—that let's it out. The explanation does not excuse or condone the offense of permitting the public to pay its money to see a sick man perform.

Jacobs and Valger were just as guilty of obtaining money on false pretenses as if they had resorted to some legally punishable method. Ringsiders who paid $4 a look had reason to expect Valger to be in shape to give them $4 worth of boxing. Instead, Valger should have paid the spectators to sit through it.

When, oh, when, will boxing commissions and clubs get together and sit down on this gentry, these cheaters and pretenders who get the money by "getting by"? Until the various boxing centers combine againts these birds of passage, there can be no confidence felt that any visiting fighter is going to give value received for any investment in seating space.

However, with the lid on the game, St. Louisans should worry. They are safe from further offenses—for the time being, at least.

* * *

Going Up!

THE International Sporting Club of New York is now in the saddle as an arbiter of boxing styles. At least it has come out with a brand-new scale of weights which it will insist upon. Judging from the usual provincial worship of New York styles, the rest of the country will trail in dutifully with the International club's ideas.

The New York organization has advocated the following schedule:

Junior flyweight, 109 pounds.
Flyweight, 112 pounds.
Junior bantamweight, 115 pounds.
Bantamweight, 118 pounds.
Junior featherweight, 122 pounds.
Featherweight, 126 pounds.
Junior lightweight, 130 pounds.
Lightweight, 135 pounds.
Junior welterweight, 140 pounds.
Welterweight, 147 pounds.
Middleweight, 160 pounds.
Light heavyweight, 175 pounds.
Heavyweight, all over 175 pounds.

The idea is not a bad one. It will provide classes for a number of fighters who have been too light for one division and too heavy for another, under the old scales. For once it appears that New York has set a fashion that is worth copying. The old scale has proved unsatisfactory and obsolete.

* * *

Our Tennis Chances.

AMERICAN tennis players for several years have been credited with being the most proficient in the world. Nevertheless, Australia holds the Davis Cup, and U. S. players have never brought home the Wimbledon title—an honor which the British want to stand as the world's championship, in perpetuity.

Australians have won the British title and Americans have beaten the Australian conquerors of the British. Americans have also bested the British regularly in Davis Cup events of recent years. It therefore appears that Tilden, Williams, Johnston and Garland now on their way to England, will have the chance of their young lives to bring back world's honors to this country.

The U. S. combination appears the strongest that has ever represented this country, although none of the players seems as forceful as was the famous McLoughlin in 1914, when he beat those wonderful Australians, Norman Brookes and the late Anthony F. Wilding.

Johnston and Tilden, with Williams in first reserve, appear a stronger singles pair than were McLoughlin and Williams in 1914. Both men are credited with being better tennis players than McLoughlin, although lacking the tremendous energy and fire of the auburn-haired comet from the Pacific Coast.

It is equally certain that Tilden and Johnston, or almost any doubles combination, is better than any pair that England, France or Australia can send to the front.

The weakness of the present American team is that there are four good men and thus there will be a temptation to give all of them a chance to share the honors of Davis Cup play, against France.

Johnston and Tilden are the logical starters in the singles; if both win, they should be sent right back when the second round of singles is played.

Alexander Trims Reds, His Eleventh Straight Success

Cubs' Star Hurler Wins His Own Game With Homer in Tenth.

CHICAGO, May 31.—Alexander the great was harder hit than Fisher, on the mound for the Reds in today's morning battle. Nevertheless, Alex won his battle in ten innings, score 3 to 2. It was his eleventh straight success and the Cubs' ninth consecutive victory. The game served to put the Cubs more firmly in first place position.

Alexander's home run with two out in the last half of the tenth inning, won the morning game for Chicago from Cincinnati, 3 to 2.

Deal made a home run in the seventh which put Chicago in the lead temporarily, but the Reds tied the score in the eighth when Alexander lost control for a few minutes.

Score:

The score:

CHICAGO.

	AB.	R.	H.	E.
Flack rf	3	0	0	0
Twombly rf	1	0	0	0
Hollocher ss	4	0	0	0
Paskert cf	3	0	1	0
Barber lf	4	0	1	0
Merkel 1b	3	0	0	1
Deal 3b	4	1	1	0
Terry 2b	4	1	1	0
Killefer c	3	0	0	0
Alexander p	4	1	2	0
Totals	33	3	6	1

CINCINNATI.

	AB.	R.	H.	E.
Rath 2b	5	0	1	0
Daubert 1b	4	0	2	0
Groh 3b	5	1	1	0
Roush cf	3	0	0	0
Duncan lf	4	1	2	0
Kopf ss	4	0	1	1
Neale rf	4	0	2	0
Wingo c	3	0	1	0
Fisher p	4	0	0	0
Totals	36	2	10	1

Winning run scored with two out.

Innings—	1	2	3	4	5	6	7	8	9	10	
Cincinnati	0	1	0	0	0	0	0	1	0	0	—2
Chicago	0	0	1	0	0	0	1	0	0	1	—3

Two base hits—Duncan, Daubert (2), Home run—Deal, Alexander. Stolen base—Duncan, Neale. Sacrifices—Killifer. Double plays—Kopf to Daubert (2). Left on base—Chicago, 4; Cincinnati, 8. Bases on balls—Off Alexander, 4; Fisher, 2. Struck out by Alexander, 1; by Fisher none. Umpires—Quigley and O'Day. Time, 2h.

FENCING CHAMPION WILL NOT TRY FOR PLACE ON U. S. OLYMPIC TEAM

NEW YORK, May 31.—Sherman Hall, National foil and sabre champion, announced yesterday that he will not try to earn a place on the Olympic fencing team owing to business reasons. He acted as umpire at the tryouts conducted by the Amateur Fencers League of America, at which Millard J. Bloomer Jr., of Columbia University won the inter-collegiate competition, for a place on the team.

Dr. Graem M. Hammond, president of the league, said the team would consist of 14 men, including three army and three navy representatives, but that the exact personnel would not be made known until after the final tryouts at the Merion Cricket Club, Philadelphia, June 12.

In the bouts yesterday, Bloomer defeated H. Van Cleaf of the navy, J. S. Ordway of Harvard and H. H. Waller of Yale, in both foils and saber competition.

Major League Statistics

Standing of the Clubs.

The following table includes the morning games:

AMERICAN LEAGUE.

CLUB.	W.	L.	Pct.	Win.	Lose.
Cleveland	25	11	.694	.703	.676
Boston	21	13	.618	.629	.600
New York	22	15	.595	.605	.579
Washington	19	17	.528	.541	.514
Chicago	19	17	.528	.541	.514
BROWNS	13	21	.382	.400	.371
Philadelphia	12	24	.333	.351	.324
Detroit	11	24	.314	.333	.306

NATIONAL LEAGUE.

	Won.	Lost.	Pct.	Win.	Lose.
Chicago	24	15	.615	.625	.600
Brooklyn	20	14	.588	.600	.571
Cincinnati	22	16	.579	.590	.564
Pittsburg	18	17	.514	.528	.500
Boston	16	18	.476	.486	.457
CARDINALS	17	21	.447	.475	.436
New York	15	20	.429	.444	.417
Philadelphia	13	24	.351	.368	.342

Tomorrow's Schedule.

AMERICAN LEAGUE.

Chicago at St. Louis.
Detroit at Cleveland.
Washington at New York.
Philadelphia at Boston.

NATIONAL LEAGUE.

Cardinals at Pittsburg.
Cincinnati at Chicago.
Boston at Philadelphia.
New York at Brooklyn.

FLETCHER'S MUFFS AID IN BROOKLYN VICTORY

BROOKLYN, N. Y., May 31.—Brooklyn took a free hitting contest from New York, this morning, 5 to 2. Brooklyn had better luck in bunching its hits and two fumbles by Fletcher were responsible for two runs.

Grimes made three hits in three times up and drove in two runs. Douglas was knocked out of the box in the second inning, with three singles and Mitchell's triple. Score:

(MORNING GAME.)

NEW YORK.

	AB.	R.	H.	E.
Burns lf	5	1	2	0
Young rf	4	0	2	0
Fletcher ss	4	0	0	2
Doyle 2b	4	0	1	0
Kauff cf	4	0	1	0
Sicking 3b	4	0	2	0
Kelly 1b	4	1	1	0
Snyder c	4	0	1	0
Douglas p	0	0	0	0
Winters p	2	0	0	0
Hubbell p	0	0	0	0
*McCarthy	1	0	1	0
Totals	37	2	11	2

BROOKLYN.

	AB.	R.	H.	E.
Olson ss	4	0	0	0
Neis rf	4	0	1	0
Johnston 3b	4	0	2	0
Wheat lf	4	1	1	0
Myers cf	3	0	0	1
Mitchell 1b	4	1	1	0
Kilduff 2b	3	2	2	0
Miller c	3	1	0	0
Grimes p	3	0	3	0
Totals	32	5	10	1

*Batted for Winters in seventh.
**Batted for Hubbell in ninth.

Innings—	1	2	3	4	5	6	7	8	9	
New York	0	0	1	0	0	0	0	0	1	—2
Brooklyn	0	3	0	2	0	0	0	0	x	—5

Two-base hits—Johnston, Burns. Three-base hits—Mitchell, Kilduff. Sacrifice hits—Myers. Double plays—Fletcher to Kelly; Miller to Johnston. Left on bases—New York 8, Brooklyn 6. First base on errors—Brooklyn 2. Bases on balls—Off Winters 1. Hits and earned runs—Off Douglas, 4 hits and 3 runs in 1 2-3 innings; off Winters, 5 hits and 2 runs in 4 1-3 innings; off Hubbell, 1 hit and no runs in 2 innings. Hit by pitcher—By Winters (Miller). Struck out—By Grimes 7. Umpires—Klem and Emslie. Time—1h. 35m.

Kaiser to Insist Darcy Be Within 115-Pound Limit

St. Louis Amateur Will Not Box if Rival Fails to Do Specified Weight Tonight.

John "Pewee" Kaiser, rated by many boxing critics the best amateur pugilistic prospect that has come up in St. Louis in many seasons, is expected to undergo a severe test tonight at the Armory, where he will oppose Tommy Darcy, representing the National Sporting Club.

Darcy's ability is being taken for granted, to some extent. He claims to be the boy who in 1916 won both the American and Canadian amateur titles at 115 pounds. In his one appearance here those who saw him perform were enthusiastic as to his showing, although he was not then down to condition. He was said to be clever and to hit hard with either hand. He has the air and bearing of the professional fighter, it is said.

Kaiser Cool Under Fire.

Kaiser, who is just out of school and who still is a mere youth, has an ideal fighting temperament. Nothing ruffles the "Pewee." He takes the bad with the good calmly. He goes about his business like a workman. He is clever and can hit hard.

He will be conceding weight to Darcy, as he scaled 112 pounds yesterday. Kaiser will insist on Darcy making the exact poundage for this class as he does not feel that he should be asked to give undue allowance to a former U. S. champion.

Tonight's card contains other excellent events, provided the amateurs show up as promised—which is rare—up to be expected, in this vicinity. George Puchta, three times winner of the Busch cup and Western A. U. title holder, will be given a warmup by Jimmy Yeager of the National Sporting Club. George Butch, another title holder, will parade and the tiny Jimmy Parker, with his "pep" and determination, will also tickle the spectators with his busy antics.

The complete card follows:

115 POUNDS—Pewee Kaiser vs. Tommy Darcy.
135 POUNDS—George Puchta vs. Jim Yeager, National Sporting Club.
125 POUNDS—George Butch vs. Roy Kleinkemper, Wagner A. C.
135 POUNDS—Leo Julius, Southern A. C., vs. Marcus Mickey, A. B. A. C.
135 POUNDS—Adrion Pallion, National Sporting Club, vs. Roland Harin, unattached.
108 POUNDS—Johnnie Pender, National Sporting Club, vs. Roy Rosnisk, Eagles.
108 POUNDS—Herman Fagenbaum, National Sporting Club, vs. Philip Davidson, Navy Club.
115 POUNDS—Roy Williamson, National A. C., vs. Nat Nissia, National Sporting Club.
115 POUNDS—Tony Stallhaus, Olympic A. C., vs. Jack Moore, Wagner A. C.
100 POUNDS—Tom Crowley, National Sporting Club, vs. Jimmie Parker, Senate A. C.
OFFICIALS—Walter Heisner, referee; Robert Hall and Seneca Taylor, judges; "Biz" Kinney, announcer.

INDIANS TRIM TIGERS; SPEAKER MAKES 4 HITS

CLEVELAND, O., May 31.—Cleveland came from behind again today and defeated Detroit, 9 to 5, Niehaus stopping Detroit after Meyers had been knocked from the box. Gardner and Speaker excelled in batting. Speaker made four hits, including a double, in four times up, while Gardner made two doubles and a home run, driving in five runs.

Score:

(MORNING GAME.)

DETROIT.

	AB.	R.	H.	E.
Young 2b	5	1	1	0
Jones 3b	5	1	3	0
Cobb cf	3	2	2	0
Veach lf	2	0	1	0
Heilman 1b	4	0	1	0
Falgstead rf	3	0	0	0
Bush ss	3	1	1	0
Stanage c	2	0	0	0
Dauss p	3	0	2	0
*Ellison	1	0	0	0
**Pinelli	1	0	0	0
Totals	29	5	8	0

CLEVELAND.

	AB.	R.	H.	E.
Jamieson lf	5	1	1	0
Chapman ss	5	1	3	0
Speaker cf	4	2	4	1
Smith rf	5	1	1	0
Gardner 3b	4	2	3	0
W'bg'ss 2b	3	0	1	0
Johnston 1b	4	1	1	0
O'Neill c	4	1	2	0
Meyers p	0	0	0	0
Niehaus p	3	0	2	0
Totals	37	9	17	1

*Batted for Dauss in ninth.
**Batted for Jones in ninth.

Innings—	1	2	3	4	5	6	7	8	9	
Detroit	2	1	0	0	2	0	0	0	0	—5
Cleveland	2	0	0	0	1	2	2	2	x	—9

Two base hits—Young, Speaker, Gardner (2); Jamieson. Three base hits—O'Neill. Home run, Gardner. Stolen base—Veach. Sacrifices—Young, Stanage (2), Veach, Wambsganss, Speaker. Double plays—Chapman (unassisted); Chapman, Wambsganss and Johnston (2); Young, Bush and Heilman. Left on base—Detroit 6, Cleveland, 9. Bases on balls—Off Dauss, 8; Niehaus, 5. Hits off Meyers, 5 in 1 1-3 innings, off Niehaus, 3 in 7 2-3 innings. Struck out—By Dauss, 4; by Niehaus, 1. Wild pitch—Meyers, 1. Winning pitcher—Niehaus. Umpires—Nallin and Dineen. Time, 2h. 5m.

OESCHGER BEATS PHILS; HOMER SPOILS SHUTOUT

PHILADELPHIA, May 31.—Williams' home run saved Philadelphia from a shutout at the hands of Joe Oeschger, their former teammate, in this morning's game. Boston won, 4 to 1. The locals hit safely in seven of the nine innings, but the visiting pitcher was best with men on bases. Smith received poor support. The hitting of Eayres featured, but his poor base running in the first inning cost Boston two runs.

Score:

BOSTON.

	AB.	R.	H.	E.
Powell cf	3	0	0	0
Pick 2b	4	1	2	0
Eayres lf	3	1	3	0
Cruise rf	2	0	1	0
Sullivan rf	0	0	0	0
Holke 1b	4	1	1	0
Boeckel 3b	4	0	0	0
Ma'nville ss	4	1	1	1
Gowdy c	4	0	1	0
Oeschger p	4	0	0	0
Totals	32	4	9	1

PHILADELPHIA.

	AB.	R.	H.	E.
Bancroft ss	4	0	2	1
Williams cf	4	1	2	0
Stengel rf	4	0	2	1
Meusel lf	4	0	1	0
J. Miller 2b	2	0	0	2
Paulette 1b	4	0	0	1
R. Miller 3b	3	0	0	0
Witherow c	3	0	1	0
Smith p	2	0	0	0
*Lebourveau	1	0	0	0
Weinert p	0	0	0	0
Totals	31	1	8	5

*Batted for Smith in 8th.

Innings—	1	2	3	4	5	6	7	8	9	
Boston	1	0	1	0	0	0	0	0	2	—4
Philadelphia	0	0	0	0	0	0	0	1	0	—1

Summary: Two base hit—Cruise. Three base hit—Eayres. Home run—Williams. Sacrifice hits—Eayres, J. Miller. Double plays—Maranville, Pick and Holke; Stengel, Witherow, J. Miller, Paulette, Witherow, R. Miller and Bancroft; Bancroft, J. Miller and Paulette. Left on base—Boston, 5; Philadelphia, 5. Base on balls—Off Oeschger, 1; Smith, 2; Winert, 1. Hits—Off Smith, 7 in 8 innings; Weinert, 2 in 1 inning. Struck out—By Oeschger, 4; Smith, 2. Losing pitcher—Smith. Umpires—Rigler and Moran. Time, 1h. 43m.

CASEY SMITH BARRED BY SOUTHERN ASSOCIATION

MEMPHIS, Tenn., May 31.—John D. Martin, president of the Southern Association, announced last night that he had refused to approve the contract of Casey Smith, a pitcher, recently signed by the Little Rock club, after he had been given his unconditional release by the San Francisco club of the Pacific Coast League.

FINE ... Stout men! Slim men! ... Silky ... TS ... 50 ... genuine Palm Beach ... $11.50! ... $20 ... Extra Summer ... 75 ... Company WASHINGTON ... onable

NEGRO ADMITS KILLING MAN IN VIADUCT HOLDUP

Youth Caught Running Away From Crime on 21st Street Bridge Saturday Night Had Made Denial.

Alonzo Willis, 17 years old, a negro, of 2033 Clark avenue, yesterday confessed that he shot and killed James J. Stringer, 51 years old, of 1217A Armstrong avenue, in a holdup at the south end of the Twenty-first street viaduct at 10:45 p. m. Saturday.

The negro was arrested by policemen who saw him running away after the shooting, but at that time he denied it, saying he saw another man do the shooting and ran away fearing that he would be accused.

His confession was made after he was taken to the Morgue and saw Stringer's body. He then said he did the shooting after becoming intoxicated on "doctored near beer." Other boys, he said, had shown him how he could put a "kick" in near beer by putting in it a small quantity of a compound purchased at a drug store.

Drank Doctored Near-Beer.

Willis said he drank four bottles of beer doctored with this compound and it made him crazy drunk and he went home and got a revolver which he had never before used.

"When I saw that man coming across the viaduct I just got a sudden notion to take his money," he said. "I pointed the revolver at him and said: 'Stick 'em up.' He put his hand in his pocket and I thought he was going to shoot. I just shot him once and ran away. I didn't need money. I've been making $24 a week in a steel mill and I never did anything wrong when I was sober. You can take me out and kill me right now. I don't want to think about this any more."

When the negro was arrested he had no weapon, but there were five cartridges in his pocket. He said that after the shooting he threw the revolver over the viaduct railing.

RECORD OF PRESENT CONGRESS IS CRITICISED BY DEAN DAVIS

Minister at Christ Church Cathedral Asserts History Since Close of War Is a Disgrace.

Dean Carroll M. Davis, in his sermon at Christ Church Cathedral yesterday, said:

"The war has been closed for more than a year, and the history of our Congress meantime is a disgrace. How many of our representatives or Senators can you think of who have placed the welfare of the country these last 12 months ahead of his own personal career or his party success?

"Is it any wonder that such a country should show itself self-centered, and refusing to take its part in the affairs of the world, to help carry the burdens of others and to solve the problems of the world, because each and all are more anxious to protect themselves?

"In the contest for the presidential nomination, how many are seeking the welfare of the nation, and not individual or partisan gain?"

River Excursion for Editors.

The annual meeting of the Southern Illinois Editorial Association will be held June 18 to 21 on the steamer Bald Eagle, which will convey the editors to Cape Girardeau and return. The members will assemble in East St. Louis Friday, June 18, and depart on the boat at 5 p. m.

S. T. Bixby's Auto Stopped.

Sidney T. Bixby of 4965 Lindell boulevard was arrested at 11 p. m. Saturday on the Clayton road near the Denny road, charged with driving an automobile with only one headlight burning.

Paris Bourse.

PARIS, May 31.—Prices declined on the Bourse today. Three per cent rents, 59 francs 60 centimes. Exchange on London, 49 francs 85 centimes; 5 per cent loan, 87 francs 90 centimes. The dollar was quoted at 12 francs 80 centimes.

Metals at London.

LONDON, May 31—Standard copper spot, £95, 2s, 6d; futures, £98, 15s; electrolytic, £105; futures, £107; tin spot, £274; futures, £280, 5s; lead, spot, £39; futures, £40. Zinc, spot, £44; futures, £46, 5s.

Liverpool Spot Cotton.

LIVERPOOL, May 31.—Cotton—Spot slow; prices higher; good middling, 29.33d; fully middling, 28.08d; middling, 26.83d; low middling, 23.53d; good ordinary, 20.33d; ordinary, 19.83d. Sales 3000 bales, including 2700 American.

Linseed and Cotton Seed Oils.

LINSEED OIL—In lots of 1 to 4 barrels at $2 per gallon and $2.02 for boiled.

COTTONSEED OIL—Per pound, winter white, 25c; do yellow, 24¾c; summer white 24¼c, do yellow 23¾c, salad 24¼c, cooking white, at 24¼c, do yellow, 23¾c; cocoanut oil, 22½c; soya bean oil, 21½c.

St. Louis Flour Market.

Quote nominally, jute basis: Soft patents at $12.50@14.90; 100 per cent at $11 to $12; extra fancy at $10 to $10.75; clears at $8.40 to $9.75; low grade at $7.15 to $7.75; hard 95 per cent at $13 to $13.50; 100 per cent at $12 to $12.25; clears at $8.50 to $10.90; low grades at $7.50 to $8; spring patents at $12.80 to $14.75; first clears at $10.60 to $12 and second clears at $8 to $8.50.

RYE FLOUR—Quoted by mills in car lots in 98-pound sacks: White patent at $11.25 per barrel, medium at $10.35, straight $9.95 and pure dark at $8.15; rye meal, $8.75—30c less in jute; jobbing prices higher.

CORNMEAL—City mill quoted in 100 lb. sacks delivered: Cornmeal at $4.70, cream meal at $4.80, grits and hominy at $4.95.

Hides in St. Louis.

HIDES—Current receipts (less 1 pound tare per hide on wet salted):

No. 1	16	Flint	27
No. 2	15	Salted	24
Bull No. 1	11	Salted, pack	20
Bull No. 2	10	Culls	14
Glue stock	8	Culls, salted	12

Uncured or fresh, 4c per pound less, and part cured, 2c per pound less; No. 1 horse hides, mane and tail on, $7; small and No. 2, $6; glue and pony, $3.50; colts, 75c; hog hides, 50c; glue and pig, half price. Extremely grubby hides classed as glue stock.

NATIVE CATTLE HIGHER ON LIGHT OFFERINGS

Hog Market Slow and Lower at Sales, Despite Small Run on Hand.

NATIONAL STOCKYARDS, Ill., May 31. Today's estimated receipts:

Cattle and calves, 3500; hogs, 7500; sheep, 900; horses and mules, 700.

CATTLE—Approximately one-half of today's cattle offering consisted of Texas steers on sale in the quarantine alleys. Native offering was light in volume and market averaged strong to 25c higher, isolated places looking 50c up. Veal calves sold 25c higher, outsiders paying up to $14 for a few odd head. Quarantine steers looked steady early.

SALES MADE TODAY.

No.	Ave.	Pr.	No.	Ave.	Pr.
BEEF AND BUTCHER STEERS.					
10	701	11 50	38	710	11 00
22	973	10 85	12	912	10 60
21	881	10 50			
HEIFERS.					
11	690	10 50	1	870	9 50
5	804	8 75	1	440	7 00
MIXED STEER AND HEIFER SALES.					
45	684	11 00	3	569	0 00
8	481	8 00	12	350	5 85
COWS.					
3	1103	925	3	990	8 25
4	910	8 25	1	900	8 00
CANNERS AND CUTTERS.					
3	616	6 00	1	940	5 50
14	541	5 25	1	930	4 50
14	541	5 25	1	930	4 50
1	350	4 00	1	780	3 50
BULLS.					
2	950	7 85	1	1030	7 00
2	995	6 50	2	685	6 50
CALVES AND YEARLINGS.					
46	148	13 50	4	115	13 00
5	202	12 50	6	150	10 00
6	95	8 00			

HOGS—Hog market slow, despite a small run, estimate calling for only 7000 arrivals. Values mostly dime lower than Saturday's best time. City butchers bought a few early at $14.75, which was the top, barring a piece of a load at $14.80. Packers later bought hogs steady with Saturday's close, paying $14.50@14.65 for choice light hogs and $14.25@14.40 for mixed. Practically no strong weight or heavy hogs on sale. Pig market showed no improvement, many good pigs selling around $12@12.50; rough hogs largely at $12, or a shade lower.

No.	Av.	Dock.	Price.	No.	Av.	Dock.	Price.
MIXED PACKERS AND HEAVY.							
73	222		$14 75	77	247		$14 70
86	261		14 55	37	229		14 55
BUTCHERS AND SHIPPERS.							
89	176		14 80	56	203	40	14 75
105	177		14 70	86	188		14 65
84	189		14 65	84	189		14 65
73	212		14 65	69	213		14 65
100	170	40	14 65	25	196		14 65
77	191		14 65	86	190		14 60
70	192		14 60	68	188		14 60
59	191		14 60	45	168	40	14 50
89	176		14 50	76	177		14 50
122	178		14 25	96	161		14 25
56	172		[illegible] 25	37	177		14 25
16	24		14 00	12	208		14 00
19	179		14 00	59	174		14 00
LIGHTS AND PIGS UNDER 150 POUNDS.							
60	141		14 25	31	150		14 25
110	131	40	12 75	27	137		12 75
PACKERS AND STAGS.							
6	403		12 25	3	436		12 25
1	560		12 00	1	500		12 00
1	450		12 00	2	310		12 00
3	291		11 75	6	325		11 75

SHEEP—Strong, active market for choice lambs. Medium and half-fat kinds slow and draggy. Choice Tennessee spring lambs topped at $17.25 and natives at $17. No good clipped lambs here. Fat sheep steady, with bulk of the good killing ewes at $9; breeders, $9@9.50 and canners and choppers from $2.50@7.

HORSES—A fair run of horses was available out of commission hands today, and while a fair outlet prevailed for the better kinds, thin and common qualitied material failed to find a very active trade.

MULES—No material change was noted in mules today. Some demand prevailed for miners and strictly big animals, but plain and thin stock was discriminated against.

Livestock Elsewhere

CHICAGO, May 31.—(U. S. Bureau of Markets)—Cattle—Receipts, 10,000; beef cattle, 15c to 25c higher; top yearlings, $14.30; best heavy, $13.75; bulk, all weight, $12@13.15; she stock, steady to strong, spots higher; choice heavy cows, $11; bulls and canners steady; medium bolognas, $7.75@8; calves steady to strong; bulk vealers, $13.50@14.25; feeders steady to strong, but quiet.

Hogs—Receipts, 45,000; light weights, 15@25c lower than Saturday's average; top, $14.90; bulk, all weights, $14@14.75; pigs, 25c to 50c lower.

SHEEP—Receipts, 8000; bulk, lambs steady, others lower; sheep 50c lower; good and choice shorn lambs, $16.50@17; common kinds mostly $12@13; choice spring lambs, $17.50; others mostly $16.25; good and choice fat ewes, $9@10.

KANSAS CITY, Mo., May 31 (U. S. Bureau of Markets.)—Cattle—Receipts, 12,000; heavy beef steers, slow, and few sold early; yearlings, uneven; top, $13.25; bulk, $11.50@12.50; fat cows, steady to 25c lower; veals and calves, steady; bulk choice and prime, $12@13; 70 cars Southern cattle; no early sales; stockers and feeders, dull. Hogs—Receipts, 14,000; all weights generally steady; top, $14.40; bulk light and medium, $14@14.40; bulk heavy, $13.85@14.35. Sheep—Receipts, 8000; market active, all classes strong; Texas wethers, $10.50; ewes, $9.25; bulk ewes, $8@9; clipped lambs, $14.25; California spring lambs, $16.

ST. JOSEPH, Mo., May 31.—Hogs—Receipts, 18,000; 15@25c lower. Top, $14.40; bulk, $13.75@14.25. Cattle—Receipts, 3500; 25c higher; cows and heifers, $5@15.25; steers, $9@15.25; calves, $6@13. Sheep—Receipts, 1500; steady; lambs, $15@15.75; ewes, $9@9.75.

PITTSBURG, Pa., May 31.—Cattle—Receipts, 1000; strong; steers, $13.25@13.75; heifers, $12@13; cows, $9.50@11. Hogs—Receipts, 11,000; lower; heavies, $14.50@14.75; heavy yorkers, $15@15.25; light yorkers, $14@14.25; pigs, $13@13.50. Sheep and lambs—Receipts, 3800; lower; top sheep, $9.75; top lambs, $16.50. Calves—Receipts, 1600; steady; top, $15.75.

OMAHA, May 31.—(U. S. Bureau of Markets.)—Hogs—Receipts, 15,500; 15@25c lower; top, $13.80; bulk, $13@13.50.

Cattle—Receipts, 500; beef steers mostly 15@25c higher; best yearlings, $13.20; bulk of steers, $11@12.50; cows and heifers steady to strong; bulk, $9@10.50; bulls and veals, steady; stockers and feeders, dull.

Sheep—Receipts, 2000; killing classes strong to 25c higher; best spring lambs, averaging 65 lbs., $17.25; yearlings, $12.50.

Bar Silver.

LONDON, May 31.—Bar silver, 57⅝d per ounce. Money, 5¼ per cent. Discount rates: short bills, 6¾ per cent; three months' bills, 6¾@13-16 per cent.

Leading Exchanges of Country Closed Today

The St. Louis Merchants' Exchange, St. Louis Stock Exchange, New York Stock Exchange, New York Cotton Exchange, Chicago Board of Trade and other prominent exchanges remained closed today in observance of Memorial day. All will resume sessions as usual Tuesday.

Miscellaneous Markets

STOCK PEAS—Whippoorwill or new era salable at $9.60 to $10.25 and mixed at $9.25 per 100 lbs.

SORGHUM CANE SEED—Quotable per 100 lbs. at $2.15@2.20 for redtop and black amber and $2.30 for orange.

POPCORN—Shelled white rice at $5 per 100 lbs.

BEESWAX—Prime at 38c per lb.—Impure and inferior less.

SHEEP PELTS—Each: Wool pelts, $1.50. Dry stock, 25c per lb for light and 20c for heavy. Shearings, 10c to 20c.

GRASS SEEDS (per 100 lbs.)—Nominally: Sudan grass at $11@11.50; golden millet at $4 to $4.50; hog millet at $3.25@3.40 bulk; common millet at $2.80@3.25 and Siberian millet at $2.55, bulk basis.

BROOM CORN—New choice self-working and hurl at $250 to $300 per ton, medium self-working and hurl at $200 to $225; medium to choice insides and covers and common self-working and hurl at $125 to $150. Common insides and covers at $75 to $100; crooked half price.

BEANS AND PEAS—White beans in car lots—choice hand-picked Michigan at $8.25 per 100 lbs.; prime machine-picked, $8; orders and small lots higher; pinto beans, $8 per 100 lbs. From store—Scotch peas, 6c per lb.; split peas, green at 11c and yellow at 8c per lb. Per 100 lbs.—California black-eye, $8.50; choice lima beans at $13; California pink beans at $8 and large white $7.25.

HONEY—Southern extracted and strained—bright amber in cans, 16@17c—dark, ½@1c less. Comb in cases amber 28@30c, dark and inferior 20@25c per lb., fancy clover 30@32c. Comb in case (24 sections): Fancy clover, $7; amber, $5.50@6.50; Southern $4.50@5.50.

FEATHERS—To command full quotations, stock must be dry and full grown (per lb.): Prime white live geese, 88c; prime gray do 68c. Ducks—White, 68c, colored 40c. Chicken—Prime dry-picked body, 6c; green, 3c—musty not wanted. Chicken and turkey body mixed, 4c. Turkey—White body, 50c; green, 40c; colored, 20c; green,t 15c; wings, tail and pointers, 8c.

GREASE—Country brown at 7½c, yellow at 9¼c and white at 11½c per lb.

ROOTS (per lb.)—Golden seal, $5; lady slipper, 55c; seneca, $1.25; pink, $1; black, 12c; May apple, 17c; snake, 45c; block snake, 32c; angelica, 18c wahoo, bark of root, 45c bark of tree, 18c; wafer ash bark, 10c; bloodroot (spring drug) at 14c; striped blueflag, 8c; sassafras, bark of root, 18c; wild ginger, 20c; skull cap leaves, 10c.

DRIED FRUITS—Evaporated rings apples at 12c to 15c per lb. and quarters 11c to 15c; evaporated chops, 7½c and waste 5c; sun-dried quarters apples at 15c.

RUBBER, RAGS, ETC.—Country rags at $3.50 per 100 lbs.; old rope, manila $5, common $2. Rubber—No. 1 boots and shoes, 5½c, No. 2, 4c; No. 3, 3c; auto tires, 2c; inner tubes at 7c.

BLACK WALNUTS—3c per lb.

SALT—In carload lots f. o. b. St. Louis: Fine at $2.95 per bbl.; coarse at $3.05 per bbl.

TALLOW—Country No. 1 in barrels and tubs at 10c per lb., No. 2 at 7c.

HICKORY NUTS—Shellbark at $1.65 per bu; large nuts at $1.50 and bull nuts at 25c per lb.

FINANCIAL

Propective purchasers will benefit by obtaining our quotations on

French—German English—Belgian Municipal Bonds

Marks--Pounds--Franks

Our superior foreign connections and hourly quotations over fast direct wires enable us to supply INDIVIDUALS, BANKS and DEALERS at lowest prices.

Mark C. Steinberg & Co.

Foreign Exchange Department. Messanine—Boatmen's Bank Building St. Louis. Telephones Olive 4605 Central 4374

Members New York Stock Exchange
Members St. Louis Stock Exchange

Foreign Bonds on hand for Immediate Delivery and sold on Installment Plan

We have a large stock, bought before the recent advance, out of which we can make immediate delivery, and can give buyers the benefit of our timely purchases.

Installment Plan

A small payment down, balance in installments, buys the Bonds and gives Purchaser the increase in value on entire purchase while payments are being completed.

Continental Investment Company

18th Floor, Suite 1806 Arcade Building Olive 6682

All Securities Bought and Sold.

Marks
Francs
Pounds-Sterling
Lire
Drachma—

All Foreign Exchange and Currency

ALL ISSUES
Foreign Bonds

Bought—Sold—Quoted

G. V. Halliday & Co.

Suite 115—Ground Floor
ARCADE BUILDING

EXCURSIONS

MOONLIGHT DANCING EXCURSION TONIGHT AT 8:30

MARVELOUS STEAMER

"SAINT PAUL"

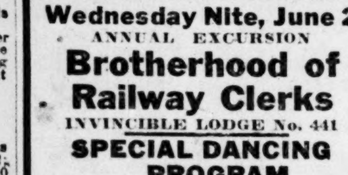

Wednesday Nite, June 2

ANNUAL EXCURSION

Brotherhood of Railway Clerks

INVINCIBLE LODGE No. 441

SPECIAL DANCING PROGRAM

FAMOUS JAZ-E-SAZ BAND

Autos Parked at Wharf

M. W. A. EXCURSION

ON THE BIG

Steamer "ST. PAUL" Tuesday Night, June 1

Under the auspices of Forrester Teams of St. Louis Camp No. 3080 and Olive Camp No. 11396.

Leaves Washington Av. 8:30.
Tickets 75c, Including Tax.
THE PUBLIC INVITED.

PHOTO PLAY THEATERS PHOTO PLAY THEATERS

LEADING THEATERS PRESENTING PARAMOUNT PICTURES

Walter Rudolph's Orchestra **KINGS** King's Highway Near Delmar ALSO — A MACK SENNETT COMEDY

Maurice Tournier's Production

"TREASURE ISLAND"

By ROBERT LOUIS STEVENSON
WITH SHIRLEY MASON AND AN ALL-STAR CAST

AUGMENTED ORCHESTRA **ROYAL** Sixth near Olive Continuous 10 a. m. to 11 p. m.

THOMAS H. INCE'S

timely spectacle based on Bolshevism:

"Dangerous Hours"

[illegible] AND **MOZART AIRDOME** Delmar at Bayard

Metro Presents the Screen's Most Irresistible Comedienne

VIOLA DANA

in a baby vampire role that's an absolute knockout:

"Dangerous to Men"

NEW GRAND CENTRAL | SKOURAS' THEATERS of Better Entertainment | **West End Lyric and Lyric Skydome**

'The Bottom of the World'

The Startling Pictorial Record of Sir Ernest Shackleton's Dash to the South Pole.

Mildred Harris Chaplin —IN— **"Polly of the Storm Country"**

Continuous, 1 to 11 P. M.

ETHEL CLAYTON —IN— **'A Lady in Love'**

A Delightful Drama of Love, Law and Happiness

David H. Silverman's Orchestra at the Lyric Skydome

West End Lyric Matinee at 2:30; Evening Shows at 7 and 9. Lyric Box Office Open at 6:30; Concert at 7:15.

DELMAR 4924 DELMAR AVE. THE BEST IN PHOTOPLAYS **CONGRESS** 4023 OLIVE ST.

NORMA TALMADGE in "A Daughter of Two Worlds" | **"MY LADY'S GARTER"**

The CENTRAL MARKET AT 6TH — COOLED BY THE TWENTIETH CENTURY AUTOMATIC COOLING SYSTEM.

Priscilla Dean in the $50,000 Cinema Marvel, **"The Virgin of Stamboul"**

CONTINUOUS, 10 A. M. to 11 P. M. ALL SEATS 20c, TAX 2c

FOX LIBERTY

Delmar, Near Grand

CONTINUOUS TODAY FROM 1:30 TO 11

All this week with Sat. Matinee at 2:15

TWO GREAT FEATURES

SHIRLEY MASON IN **"LOVE'S HARVEST"** AND **GEORGE WALSH** IN **"THE DEAD LINE"**

Fox News—Mutt & Jeff PRIZMA

AMUSEMENTS

JUNIOR THEATER Orpheum Circuit **Grand** OPERA HOUSE 15c 30c

11 A. M.—Continuous—11 P. M.
9—BIG VAUDEVILLE ACTS—9

DEWEY & ROGERS in "NO TOMORROW"

Three White Kuhns, Miss Robbie Gordone, Raymond Wylie, Lillian Watson, Brosius & Brown, Worth Wayten Four, Bennington & Scott, Arthur & Peggy

Concert Orchestra—Photoplay—News Digest

MANION PARK

8614 S. Broadway.
South Side of Broadway Car Line.

Under New Management

FIRST-CLASS RESTAURANT—Popular Prices.
Dancing Every Wednesday, Thursday, Saturday and Sunday.
Union Music—Five-men Orchestra.
JERRY B. VITT, Leader.
High-Class Cabaret and Moving Picture Show.
Tuesday Night, "Desert Gold."
An Ideal Place for Picnics & Outings.

COLUMBIA 15c 30c

11 A. M.—CEASELESS DAILY—11 P. M.
TAYLOR & FRANCIS
Allen & Walton
Ambler Bros.
Kelly & Post
Collins & Dunbar
SESSUE HAYAKAWA in "The Devil's Claim."

AMUSEMENTS.

Orpheum THE BEST IN VAUDEVILLE

(Orpheum Circuit)

2:15 MAT.—HOLIDAY—EVE. 8:15

IRENE FRANKLIN WITH BURTON GREEN

BASIL LYNN ADLER & DUNBAR

ALEXANDER KIDS "THE MINIATURE REVUE"

WALLACE GALVIN, "Act Beautiful"

JESSIE BROWN & EFFE WESTON

Prices Today: 25-35-50-75c-$1.00.

RIALTO JUNIOR THEATER ORPHEUM CIRCUIT

TWO SHOWS NIGHTLY—7 & 9 P. M.

EMMA CARUS Singing Her Own Songs

IMHOF, CONN AND COREENE

Presenting "In a Pest House"
Al and Fanny Stedman
Howard's Spectacle
Fisk and Fallon Alice DeGarmo
Kinograms—Topics of the Day
Prices during the week, 15c, 35c
Matinees Sat. and Sun. at 2:30
Sun. nights, reserved seats, 15c, 45c
On Sale One Week in Advance

LOEW'S GARRICK 15 30

"GIRL IN THE BASKET"

A Spectacular Scenic Song Festival and 4—Other Star Acts—4

"MOTHERS OF MEN" with Claire Whitney

FOREST PARK HIGHLANDS

St. Louis' Only Summer Resort
People's Picnic Grounds
BAND CONCERTS—VAUDEVILLE
Dancing—Restaurant—Concessions

SWIMMING POOL OPEN

FREE GATES Week Days Till 7 P. M. Sundays 1 P. M.
Innocent Amusement for Young and Old

BASEBALL TODAY

Time, 2 P. M.
SPORTSMAN'S PARK
Two Games.

BROWNS vs. CHICAGO

Tickets on sale at Dengler & Hatz Cigar Store, Broadway and Olive.

SUMMER RESORTS

Hotel Dennis, ATLANTIC CITY, N. J.

An American Plan Hotel of Distinction and Real Comfort

FIREPROOF GARAGE. CAPACITY 600. Walter J. Buzby

Back to Nature

Practical and experienced sportsman will locate men of means in ideal hunting, fishing and boating districts. Wonderful locations for Summer homes and hunting lodges. Thoroughly familiar with the best districts of Minnesota, Wisconsin, Michigan, Northern Ontario and British Columbia.

State what you would like in your first letter. References exchanged.

405 Pioneer Building,
Saint Paul, Minnesota.

WHILE the Post-Dispatch investigates all Financial advertising before publication, it necessarily cannot recommend or indorse any investment or speculation advertised. The buyer must exercise his own judgment.

DEATHS

BERRY—Entered into rest on Sunday, May 30, 1920, at 3:10 a. m., Amelia Berry (nee Linder), beloved wife of the late Joseph Berry, dear mother of Josephine Werkmeister and Minnie Werkmeister (nee Berry), August, Emil, Alphonse and Joseph Berry, our dear grandmother, great-grandmother, mother-in-law and aunt, aged 74 years, 2 months and 23 days.

Funeral from family residence, 5357 Gresham avenue, on Tuesday, June 1, at 8:30 a. m. to our Lady of Sorrows Church, thence to SS. Peter and Paul's Cemetery. (c)

OCEAN STEAMER OCEAN STEAMER

INTERNATIONAL MERCANTILE MARINE CO.

AMERICAN LINE			
N. Y.—CHERBOURG—SOUTHAMPTON			
New York		June 19	July 17
St. Paul	June 1	June 26	July 24
Philadelphia	June 12	July 10	Aug. 7
NEW YORK—HAMBURG			
Mongolia		July 3	Aug. 14
Manchuria	June 19	July 31	Sept. 11
RED STAR LINE			
N. Y.—SOUTHAMPTON—ANTWERP			
Kroonland		June 5	July 10
Lapland		June 12	July 17
Finland		June 19	July 24
Zeeland			July 31

WHITE STAR LINE			
N. Y.—CHERBOURG—SOUTHAMPTON			
Adriatic		July 3	Aug. 14
OLYMPIC	July 8	Aug. 4	Aug. 28
NEW YORK—QUEENSTOWN—LIVERPOOL			
Celtic	June 19	July 24	Aug. 28
Baltic	June 26	July 31	Sept. 4
Mobile	July 10	Aug. 14	Sept. 18
NEW YORK—AZORES—GIBRALTAR NAPLES—GENOA			
Canopic			July 3
Cretic			July 21

Both Phones. N. W. Cor. 11th and Locust Streets.

DEATHS

BLUNK—Entered into rest, Sunday, May 30, 1920, at 7 a. m., Mary Ann Blunk, beloved wife of George W. Blunk, dear sister of Martha Dieterle and grandmother of George Stillwell, aged 67 years.

Funeral on Wednesday, June 2, at 2 p. m., from L. Spelbrink funeral parlors, 1323 Franklin avenue, thence to St. Peter's Cemetery. Friends respectfully invited. (c)

BROWN—Entered into rest on Monday, May 31, 1920, at 5 a. m., Agnes Dorothy Brown, beloved daughter of Frank X. and Agnes Brown (nee Dunlee), sister of Richard J. Brown, aged 6 years and 2 months.

Funeral will take place from the family residence, 5249 North Market street. Due notice of time will be given. (c)

BUSH—Entered into rest on Sunday, May 30, 1920, at 7:30 a. m., Virginia Bell Bush, darling daughter of Rubin W. and Christiana Bush, sister of Joseph H., Lena, Willie, Helen and Mary Bush, aged 14 years.

Funeral Wednesday, June 2, at 2 p. m., from family residence, 2915 Eads avenue. Burial at Valhalla Cemetery. Friends invited. Deceased was a member of Centenary Methodist Church and Sunday school.

Cadiz (Ky.) and Princeton (Ky.) papers please copy. (c)

CALLAHAN—On Sunday, May 30, 1920, at 1:30 a. m., Cornelius J. Callahan, dearly beloved brother of Thomas J. and Mary Callahan.

Funeral Tuesday, June 1, at 8:30 a. m., from residence, 1444 Wright street, to St. Michael's Church, thence to Calvary Cemetery.

COOK—Entered into rest on Saturday, May 29, 1920, at 9:10 p. m., Matilda Cook (nee Milstead), beloved mother of William and Charles Cook and Mary Link, and our dear mother-in-law, grandmother and great-grandmother, at the age of 74 years 7 months and 23 days.

Funeral on Tuesday, June 1, at 2 p. m., from family residence, 1505 South Seventh street, to St. Vincent's Church, thence to SS. Peter and Paul's Cemetery. (c)

DULLE—Entered into rest on Sunday, May 30, 1920, at 7:00 a. m., Elizabeth Dulle, (nee Zander), of 3134A Portis avenue, dearly beloved mother of Mrs. George Hollweg (nee Dulle), Frank and Henry Dulle, Bernadina Link (nee Dulle), Helen Westrich (nee Dulle), George H. Dulle, Lilly Kriegel (nee Dulle), and Ida Cook (nee Dulle), and our dear sister, mother-in-law, grandmother and great grandmother, in her seventy-seventh year.

Funeral from Bloemker & Son's chapel, Grand avenue and Juniata street, Tuesday, June 1, at 9:30 a. m., to SS. Peter and Paul's Church. Interment in SS. Peter and Paul's Cemetery. (c)

FLOOD—Entered into rest at the residence of her sister, Mrs. Dan Burns, 428 North Twenty-fifth street, East St. Louis, Ill., Mrs. Anna Flood, in her fifty-third year, relict of John Flood and dear mother of Agnes Flood and Sister Mary Clare (nee Flood) of the Servants of Mary, and dear sister of Mrs. Daniel Burns, Mrs. Margaret Burns, Miss Johanna McNamara and John and Thomas McNamara.

Funeral Wednesday, June 2, at 9 a. m., to St. Elizabeth's Church, thence to Mount Carmel Cemetery. May her soul rest in peace. (c)

GOETZ—Entered into rest on Sunday, May 30, 1920, at 12:30 a. m., Gustavus L. Goetz, brother of Joseph Edward Goetz of Jefferson City, Mo., and dear uncle and granduncle of the children and grandchildren of William Goetz, deceased, aged 84 years and 7 months.

Funeral Wednesday, June 2, at 9:30 a. m., from residence, 1842 South Eighth street, to SS. Peter and Paul's Church, thence to SS. Peter and Paul's Cemetery. Please omit flowers. (c2)

HELMES—On Monday, May 31, 1920, at 7:45 a. m., Andrew J. Helmes, beloved husband of Catherine Helmes (nee O'Connor), and dear father of John, Harry, Edward and Joseph Helmes, Mrs. George Krets and Mrs. Eugene Lorenzen, and dear brother of John, Harry and Edward Helmes and Mrs. George Harlow, and our dear father-in-law, grandfather and uncle.

Funeral Wednesday, June 2, at 2:30 p. m., from residence of his daughter, Mrs. George Krets, 4240 Penrose street, to Bethania Cemetery. Deceased was a member of United Leather Workers' International Union, Branch No. 6. (c2)

HILLNER—Suddenly on Sunday, May 30, 1920, Leo Ansgar Hillner, beloved son of Mrs. Philomena Hillner, and devoted brother of Alphonse, Marie, Joseph and Anthony Hillner, in his twenty-fifth year.

Funeral arrangements will be announced later. (c3)

JAKUBOWSKI-WILSON — Entered into rest on Saturday, May 29, 1920, at 6 a. m., Anthony Jakubowski-Wilson, beloved husband of Katherine Jakubowski-Wilson (nee Reheis), dear son of Walter and Mary Jakubowski, our dear brother and brother-in-law, after a lingering illness, aged 36 years.

The funeral will take place on Tuesday, June 1, at 7:45 a. m., from the funeral rooms of the August Brockland Livery and Undertaking Co., 1827 Hogan street, to St. Liborius' Church, thence to Calvary Cemetery. (c)

JONES—Entered into rest on Monday, May 31, 1920, Jessie E. Jones, dearly beloved wife of Dr. Mack Jones, dear mother of Estelle E., Andrew A. and Florence M. Jones.

Funeral services at Provost-Drehmann chapel, 3710 North Grand avenue, Tuesday, June 1, at 2:30 p. m., to Valhalla Mausoleum. Interment private. (c)

KELLY—On Saturday, May 29, 1920, at 9:15 a. m., Catherine Kelly (nee Cronin), beloved wife of Michael J. Kelly and dear mother of John J., Joseph M., Catherine M. and Helen A. Kelly, and sister of Eugene Cronin, Mrs. Charles McCarthy and the late William and John Cronin.

Funeral from the family residence, 4406 Papin street, on Tuesday, June 1, at 8:30 a. m., to St. Cronan's Church, thence to Calvary Cemetery.

Deceased was a member of Vista Grove No. 213, W. O. W., and Council No. 1364, K. and L. of S. (c)

KRENNING—Entered into rest on Sunday, May 30, 1920, Mrs. Charlotte Krenning (nee Wehmeyer), dearly beloved wife of William H. Krenning, dear mother of William H. Krenning Jr., Mrs. Fred Nagel (nee Krenning) and Emma Krenning.

Funeral on Tuesday, June 1, at 2 p. m., from chapel, 1228 North King's Highway.

KRIBS—Entered into rest on Sunday, May 30, 1920, at 5 a. m., John Roland Kribs, beloved son of John and Zona Kribs (nee Scales) and brother of Russell Kribs and our darling nephew and cousin, aged 13 years, 6 months and 29 days.

Funeral Tuesday, June 1, at 2:30 p. m., from residence, 3504A Market street, to Park-lawn Cemetery. (c)

McCORMAC—On Monday, May 31, 1920, James L. McCormac of 3324 Rutger street, beloved son of Mary E. and the late Joseph McCormac, and brother of John F., Mayme and Paul J. McCormac.

Funeral Wednesday, June 2, at 8:30 a. m., from Peetz Bros.' chapel, 2739 Lafayette avenue, to Immaculate Conception Church, thence to Calvary Cemetery. (c2)

McDONNELL—Entered into rest, Sunday, May 30, 1920, at 5:30 p. m., Richard McDonnell, beloved husband of Lydia Pluemer McDonnell and dear father of Russell McDonnell, and brother of Mrs. Estelle McDonnell Green, and Edward McDonnell, and son-in-law of Herman and Louisa Pluemer, at the age of thirty-five years. Due notice of funeral later from Kron chapel, 2707 North Grand avenue. (c)

MILLER—Entered into rest on Saturday, May 29, 1920, at 2:40 p. m., Reinholdt H. Miller, our dearly beloved uncle, in his eighty-fourth year.

Funeral Tuesday, June 1, at 8:30 a. m., from late residence, 1432A Goodfellow avenue, to St. Barbara's Church, thence to Calvary Cemetery. Interment private. (c)

MOUNCE—On Sunday, May 30, 1920, at 1 p. m., Emily C. Mounce, beloved wife of the late James A. Mounce, dear mother of Edna and Vera Mounce and daughter of James and Jane Minard and our dear sister.

Funeral from residence, Lyndhurst avenue, Lyndhurst Place, on Tuesday, June 1, at 8:30 a. m., to Church of the Presentation. Interment in Calvary Cemetery. (c)

MURRAY—On Sunday, May 30, 1920, at 4:40 p. m., Mary Veta Murray, darling daughter of Thomas J. and Minette Murray (nee Schmidt), sister of John M. Murray of 5703 Spalding avenue.

Funeral from Charles F. Stuart's funeral parlors, 5525 Easton avenue, on Tuesday, June 1, at 3:30 p. m., to Calvary Cemetery. (c)

O'CONNOR—Entered into rest on Sunday, May 30, 1920, at 6:30 p. m., Joseph E. O'Connor, beloved brother of James, Mary, Anna and Harry O'Connor.

Funeral will take place from the family day, June 2, at 8:30 a. m., to St. Francis Xavier's Church. Interment in Calvary Cemetery.

OVERSTRETT—Entered into rest on Monday, May 31, 1920, at 6 a. m., Paul Bernard Overstrett, beloved husband of Clara B. Overstrett (nee Stears), dear son of Lilly Duffy, dear brother of Clay Overstrett, Leola Byington and Calpernia Holke.

Funeral from undertaking parlors, 431 North Euclid avenue, at 2:30 p. m., Wednesday, June 2. (c)

DEATHS

SIMMS—Entered into rest Sunday, May 30, 1920, at 2:30 p. m., George F. Simms, dear beloved husband of Gladys C. Simms (nee Snider), dear father of Lucille, Ralph and Mary H. Simms, and our dear brother.

Funeral Tuesday, June 1, at 9 a. m., from residence, 4011A Shaw avenue. Relatives and friends invited. (c)

SMITH—Entered into rest on Saturday, May 29, 1920, Johanna Smith (nee Albert), dear mother of Mabel and Frank and daughter of Mrs. A. Hiob and Joseph E. Albert and our dear sister, in her thirty-sixth year.

Funeral Tuesday, June 1, at 2 p.m., from Math. Herman & Son's chapel, Fair and West Florissant avenues, to Bethania Cemetery. Motor. (c)

SPIELER—On Sunday, May 30, 1920, at 12:30 a. m., Mary Spieler (nee Ernst), beloved wife of George Spieler, daughter of Mr. and Mrs. Joseph Ernst and dear sister, sister-in-law and aunt.

Funeral Wednesday, June 2, at 2 p. m., from Roberts' funeral parlors, 1905 South Grand avenue. Relatives and friends invited. (2)

STRINGER—Suddenly, on Saturday, May 29, 1920, at 10:30 p.m., James J. Stringer, in his fifty-first year, beloved husband of Mary T. Stringer (nee Higgins), and dear father of Veronica and Hannora Stringer, our dear grandfather, father-in-law and uncle.

Funeral Wednesday, June 2, 1920, at 2:30 p. m., from residence, 1217A Armstrong avenue, to Calvary Cemetery. Deceased was a member of Marble Workers' Union No. 16. (c2)

VOLKMAN—Entered into rest on Sunday, May 30, 1920, at 5:30 a. m., Alexander C. Volkman, beloved husband of Pauline Volkman (nee Lambert), dear brother of Mrs. Matilda Suedmeyer, Mrs. Josephine Brauer, Louis J. and George E. Volkman, and our dear son-in-law, brother-in-law and uncle, at the age of 52 years.

Funeral on Tuesday, June 1, at 2 p. m., from the George L. Pleitsch chapel, 5966 Easton avenue, to New Bethlehem Cemetery. (c)

WIBBING—Entered into rest on Saturday, May 29, at 9 a. m., Fannie Louise Wibbing (nee Studler), beloved wife of Harry H. Wibbing, our dear daughter-in-law, sister, sister-in-law and aunt, aged 36 years.

Funeral from the Leidner chapel, 2223 St. Louis avenue, Tuesday, June 1, at 2 p. m. (c1)

CEMETERY LOTS

CEMETERY LOT—Choice lot in section 4, Memorial Park. Box C-123, Post-Dis. (3)

PERSONAL

ADOPTION

ADOPTION—Good boarding home wanted for infants; also for boys 10-12 years. Children's Aid, 911 Locust. (c2)

SPECIAL NOTICES

SPECIAL NOTICE—I hereby serve notice that I will not be responsible for any debts contracted by my wife, Maggie Plut. JOSEPH PLUT. (1)

SEALED PROPOSALS

SEALED PROPOSAL—U. S. Engineer Office, Florence, Ala. Sealed proposals will be received here until June 1, 1920, and then opened, for furnishing and delivering four (4) hydraulic turbines, each of thirty thousand (30,000) horsepower, with governors. Further information on application. (c20)

SEALED proposals will be received in the office of the Treasurer, Mountain Branch, N. H. D. V. S. National Soldiers' Home, Tenn., and there opened at the time fixed for furnishing and delivering supplies in accordance with instructions and specifications, copies of which can be had, together with blank proposals, upon application to the Treasurer, as follows: For 12,000 tons of bituminous coal, until 2 o'clock, June 10, 1920. CY. H. LYLE, Treasurer. (c18)

BIDS will be received by the Board of Public Service of the City of St. Louis until 12 m. June 22, 1920, for furnishing all tools, materials and labor for making excavations, examining, inspecting and cleaning about 250,000 lineal feet of 12-inch, 20-inch, 30-inch and 36-inch, more or less, cast iron water mains; and for furnishing all tools, materials and labor for the reconstruction of Homer's Dike at the Low Service Pumping Station, Chain of Rocks. Plans, specifications, forms of contracts and other information can be had at the office of the Water Commissioner, Department of Public Utilities, room 312, city hall. (c8)

STOCKHOLDERS MEETINGS

ANNUAL STOCKHOLDERS' MEETING—Notice is hereby given that the regular annual meeting of the stockholders of the Missouri Portland Cement Company will be held at the offices of the Company, in the Post-Dispatch Building, northeast corner of Olive and Twelfth streets, St. Louis, Mo., on Tuesday, June 8, 1920, beginning at the hour of 9 o'clock a. m. Said meeting being called for the following purposes, to-wit:

1. For the election of directors to serve for the ensuing year;
2. To amend the By-Laws of the Company;
3. To ratify and approve all the acts of the Board of Directors and officers of said company during the past year, as shown by the books and records of the Company;
4. For the transaction of such other business as shall come before the meeting.

H. L. BLOCK, President.
C. G. Beach, Secretary. (13)

LOST and FOUND

LOST

AUTO LICENSE—Lost; No. 274179; reward. Oscar Harris, 4419 Garfield av.

BAG—Lost; black; with money and pair gold glasses; transferring, Delmar-Olive to Limits car; keep money as reward. Return bag and glasses to 5549 Pershing av., apartment D. Phone Cabany 3957J.

BAR PIN—Lost, 1 diamond, 2 sapphires in the shopping district Saturday; reward; call Cabany 4708. 6901 Princeton. (c3)

BAR PIN—Lost, straight diamond, 27 stones; liberal reward. Phone Forest 8799W. Mrs. G. A. McLoney. (2)

BILL BOOK—Lost; small black leather, stock receipts, badge and club cards, etc.; finder kep money and return book and papers. F. E. Turin, 507 Commercial Bldg. (4)

BOY—Lost, a colored boy, 5 years old; overalls on; no coat; brown sport waist, one suspender across shoulder, barehead and bare feet; heavy built. Isaac Sims, 105 S. 20th st. Call Bomont 698.

CAT—Lost; black with white spot on breast; frightened away from home and is probably in some out-of-the-way place; $25 reward. 3935 Palm st., or Delmar 3094R. (c7)

CLASS PIN—Lost, Sunday evening, Grand car. Garfield 1917; reward. 3937A Gravois.

COAT—Lost, lady's black suit coat, Sunday, between 5 and 6, between Michigan av. and Gravois rd. Return to 2909A Michigan av.; reward. Sidney 1199. (c2)

DOG—Lost, female Beagle hound; reward. 3911 Kennerly av.

DOG—Lost; poodle; name Peddy. Cabany 2372J. (c)

DOG—Lost, beagle, license No. 11,913; name, collar, Jul Zesch, 3829 Minnesota; reward.

DOG—Lost or strayed; female toy fox terrier; white body, white and black head; burn on left side; reward. Central 8816X. (3)

DOG—Lost, English bull; large size, white and tan; curly tail; reward. Phone Bomont 101 or Grand 4224J. (c)

FUR—Lost, brown fox, May 28, in or vicinity of Forest Park; liberal reward; return to 4556 Laclede. (3)

GLASSES—Lost, on Hodiamont car; kindly return 3809 Labadie; reward.

LA VALLIERE—Lost; diamond, containing 3 stones, on Chouteau av., Sunday; reward. 2933 Rutger st.

NECKPIECE—Lost; will party who picked up black fur neckpiece in pattern dept., Grand-Leader, please call Cabany 273W and receive reward. (c5)

STOCK CERTIFICATE—Lost, 200-share Mo-Tex Pipe Line Co. certificate. T. H. Sonneberg. (2)

POINTER—Female, white body, brown spots. Phone Forest 3213.

SWEATER—Lost; child's; old rose; Forest Park, Sunday. Return 3455A Oregon; reward.

LOST AND FOUND

LOST

TIRE—Lost, Goodyear 36x4½ tire and rim between Manchester and Pond, Mo.; reward. Call Olive 626.

TROUSERS—Lost, Saturday, near Dis... 18, Forest Park. Call Grand 4984J.

WANT party who picked up pocketbook with jewelry wrapped in paper; please return; lady prostrated; under physician's care; beg you to return it; liberal reward. Sidney 2683W. 4628 Virginia.

WATCH CHAIN—Lost; man's heavy gold link chain; family heirloom; liberal reward for return. Box M-263, Post-Dis.

$3000 REWARD

A. G. Schwab & Sons, jewelers, of Cincinnati, O., will pay $3000 in cash for the return to them of a trunk described as follows, with full contents, taken from baggage room, Muncie, Ind., May 15: A heavy wooden trunk, painted medium dark red, 3 feet in length, 2 feet in width, 2 feet high, bound with heavy cast iron, painted black, with heavy standard swing cover, secured with two brass hinge key locks, and with spring snap directly in the center of cover. On each end is painted in white letters "S-28." Letters about 3 inches high, with "S" painted directly over "28." Any information secured relative to the recovery of this trunk, A. G. Schwab & Sons of Cincinnati, O., can be notified, or the nearest office of the Pinkerton National Detective Agency.

FOUND

DOG—Found, collie; nickel-studded collar. Lindell 1126.

DORINE—Found; Saturday. Ask for Mr. Baldwin, Post-Dispatch Found Dept.

PIN—Found, small, 2 weeks ago. Grand 4208W.

PIN—Found, Eastern Star pin, on Russell av., between Missouri and Jefferson; initials M. L. Call at 2211 Jules st.

TAIL LIGHT AND LICENSE—Found; 103-676 Missouri, 1920. 3672 Finney.

FOUND BY POLICE DEPARTMENT.
BICYCLE—At Fourth District.
TOBACCO—At Sixth District.
SPOUTING RIVETS—At Third District.
ADV. GARLANDS—At Fourth District.
AUTO CRANK—At First District.
TWO FLAT KEYS—At Ninth District.
CHILD'S AUTO—At Seventh District.
PURSE AND KEYS—At Eighth District.
RAINCOATS—Lady's and gent's, at Mounted District.
FOUR KEYS ON RING—At Mounted District.

BUSINESS CARDS

CARPET CLEANING—UPHOLSTERING

GLOBE Carpet Cleaning Co., 2624 Olive; Bomont 852 and Central 4904.

CHICAGO Carpet Cleaning Co.; carpets renovated like new. 3829 Finney. Lindell 2030, Delmar 2451.

ELECTRIC WIRING, ETC.

FOR house wiring and electric fixtures, call Cabany 3002. 1443 Blackstone.

WE specialize in wiring ready-built houses. Mid-West Electric Co., 2221 Keokuk. Sidney 3826.

MISCELLANEOUS NOTICES

CARPENTER—Call Victor 2266X; for general repairing, work guaranteed.

GAS stoves repaired and guaranteed; pipes blown out; formerly with gas company. Collins 2502 N. 15th. Central 8910L.

GAS PIPES cleaned, $2.50; stoves connected, $1.50; work guaranteed. S. J. Seeley, gas-fitter, 3412 Thomas. Cent. 9608L, Lin. 334M. (c14)

MOTOR CYCLES insured against loss by fire and theft. Phone Main 1964, St. Louis Insurance Agency Co., O. P. Rutledge, manager, 452 Pierce Bldg.

PAPER HANGER—And painter; hardwood floors and furniture done at reasonable rates; no delay. Bell phone, Bomont 1875.

WINDOW, paper and paint cleaning. Call the Real House Cleaning Co., Central 8467L, Lindell 3578. 3029 Madison.

A YALE duplicate key, 25c; locksmith work. Olive 7963. Powers, 23 N. 9th st.

KATOLIN & SONS, contractors and builders, general house repairing a specialty. 5119 Cologne av. Phone Laclede 330J.

PRINTING AND ADDRESSING

AA1—Cheapest place in town for printing. McGill & Co., 123 N. 11th st. Central 7170.

STORAGE AND MOVING

ADVANCE Moving Co., $4.50 load or contract; furniture in exchange. Bomont 1...

SOUTH SIDE STORAGE AND MOVING CO., 1908 Sidney st.; fireproof warehouse. Victor 607, Sidney 235.

LET US move you. Give us a trial; satisfaction guaranteed. We move as low as $... 1829 Park av. Sidney 378.

GOING TO CALIFORNIA? Can save $50 to $100 if you join me in through club car to California; household goods and automobile. Telephone Mr. Long, 822 Pierce Bldg. Olive 5106, Central 6918.

LEONORI STORAGE CO.

Fireproof warehouses for safe storage of furniture, automobiles, boxes, pianos, etc.; move, pack, ship; service efficient, prompt, satisfactory. Consign your goods our care. Grand-Laclede avs. Lindell 6620, Delmar 4...

STOVE REPAIRS

A. G. BRAUER SUPPLY CO. Stove repairs, 316-318 N. Third st.

WALL PAPER CLEANING, ETC.

WALL PAPER cleaning; all rooms, $1; ... 25c. Star Cleaners. Grand 1064.

RED E Wall Paper Cleaning Co.; work guaranteed. Delmar 1709R, Lindell 3083.

RED E. Wall Paper Cleaning Co.; work guaranteed. Delmar 1709R, Lindell ...

PAINTING—Paper hanging, interior decorating and cleaning; prompt service. ... N. 53d st., East St. Louis, Ill. Bell, Bridge 1143R.

PROFESSIONAL

ATTORNEYS AT LAW

CENTRAL LAW BUREAU, 810-12 Chestnut. Legal matters; all courts; advice free.

H. BRAMMER—Lawyer, notary public; office now located at 510A Pontiac Bldg.

LEGAL matters, damages and pensions carefully attended to; advice free. ... Chestnut st.

AUDITING AND ACCOUNTING

COURSE—La Salle Extension University; higher acounting; if you intend to enroll for this course it will pay you to see me at once. Box M-31, Post-Dispatch.

DANCING

PRIVATE and class today; lady or gentleman teacher. Nicholas, 4916A Delmar.

DANCING tonight at Bernhardt's, 3205 Park; summer rates; admission, ladies 15c, gentlemen 35c.

SUMMER DANCING SCHOOL—Private lessons any hour; class lessons every evening; 50 competent instructors. Arcadia, ... Olive st. Phone Lindell 4358.

PRIZE FOX TROT—Monday night at Mueller's Park, 5810 Gravois; dancing every night; admission to park free after 7 p. m.; well-known Cave orchestra. Mueller, proprietor.

DO I dance the latest steps? I'll say I do; I just can't make my feet behave since I took a term of lessons at Adams' Private Dancing School, 3965 West Pine bl. Lindell 4745.

GRAND Moonlight Excursion given by Cave Dancing Academy on Steamer St. Paul Thursday evening, June 3rd; boat leaves foot of Washington av. at 8:30; tickets at boat on night of excursion, war tax included; advance sale tickets at hall, 55c, war tax included.

DENTISTS

DR. J. M. BAKER, dentist, 515 Carleton Bldg., 6th and Olive, wishes to announce to his friends and patients that he is back in his office for active practice.

DETECTIVES

DETECTIVE LADY—Does shadowing and investigating. Miss Jackson, 5002 Cates. Forest 542...

DRESSMAKING AND MILLINERY

DRESSMAKING—Specially made organdy and voile dresses; made to your measure. Forest 4857W.

MEDICAL

YOUNG women needing help before and during confinement can find assistance at the St. Louis Maternity Hospital, 4518 Washington bl.

EMPLOYMENT WANTED

MEN, BOYS

BAKER—Sit. by allround baker, first or second hand; can furnish references. Address 4509 Cottage av.

SITUATIONS—MEN, BOYS

BOOKKEEPER—Sit.; by an experienced bookkeeper; set of books to keep during spare time. Box M-10, Post-Dispatch. (3)

BOOKKEEPER—Position; at present employed, but want to make change; bookkeeping or cost accounting. Box C-336, Post-Dispatch. (2)

BOOKKEEPER-TYPIST—Sit. by young man, 22, with progressive firm, offering future to diligent worker; 6 years' practical experience; rapid typist; salary $130. Box C-336, Post-Dispatch. (3)

CARPENTER—Sit.; day or contract. Lindell 5782. 3591 Lindell. (2)

CARPENTER—Sit.; wants new or repair work. 1723 Chouteau. Central 9305L.

CARPENTER wants work; general repairs, alterations, building, painting, concrete, anything; day or contract. Cabany 3734W, Delmar 3230X. (8)

CHAUFFEUR—Sit. by splendid colored; position in private family for the summer; wide experience, exceptional references. Box M-210, Post-Dispatch. (1)

DRAFTSMAN—With technical training and outside work. 1434 Penrose. (1)

INSURANCE MAN—Sit.; experienced, desires position in reputable insurance office. Box C-121, Post-Dispatch.

MAN—Sit.; shingling or rubberoid roofing by the contract. B. B. Golden, 4550 Kennerly av. Forest 4655. (1)

MAN—Sit. by middle-aged man, attend yard and do general work around place. Box C-223, Post-Dispatch. (2)

SALESMAN—Sit.; or collector, by middle-aged physician. 4038 Delmar bl. Phone Lindell 1108. (2)

SALESMAN—Sit.; thoroughly experienced; a real, consistent producer, clean cut, desires city or road position. Box M-324, Post-Dispatch. (46x)

STENOGRAPHER—And secretary; sit. by young man, 22 years; desires position with future attached; 4 years' experience; $125 per month. Delmar 2124J.

SITUATIONS—WOMEN, GIRLS

ASSISTANT BOOKKEEPER—Sit. by young lady, or as clerk in office; has 6 years' experience in business. Box C-342, P.-D. (1)

BILLER—Sit.; experienced Ellis or Moon-Hopkins operator; office assistant wishes position with mercantile house. Forest 8182W.

GIRL—Sit.; neat colored girl to work from 8 to 9. Lindell 6312.

GOVERNESS—Cultured young woman; teacher; assume responsibility and tutor; willing to leave city. Box H-394, Post-Dispatch.

LAUNDRESS—Sit.; experienced; Tuesdays and Wednesdays. Bomont 1605R.

LAUNDRESS—Sit.; first-class, colored, by day; phone Bomont 2225J.

LAUNDRESS—Sit.; colored, or cleaner, 5 days. E. Brooks, 2721 Baynard.

LAUNDRESS—Sit.; 1st-class colored; bundles to bring home. Forest 3051R.

LAUNDRESS—Colored; work by day. Call Main 3818. Central 5464.

LAUNDRESS—Sit.; washing and ironing, go out or take home. 4647 Varrelman.

LAUNDRESS—Sit.; by the day. Bomont 4417; call for Cleo.

LAUNDRESS—Sit.; wants to go out by the day. Lindell 2853J.

LAUNDRESS—Sit.; by colored, 4 days out; Nannie Parish, Olive 4298W; work guaranteed.

LAUNDRESS—Wants small bundles to bring home; first-class work. Forest 3308, 4404A Ferdinand. (2)

LAUNDRESS—Sit.; neat colored, Tuesdays, Wednesdays, Thursdays and Fridays; experienced. Lindell 5738M.

NURSE—Sit., to go away for summer, by colored girl, formerly a teacher. Box C-411, Post-Dispatch. (2)

NURSE—Sit.; by practical nurse, companion or attendant for elderly person. Call Victor 2064J.

STENOGRAPHER—Sit.; by thoroughly qualified, experienced lady; excellent references; $18 week. Box C-151, Post-Dispatch. (3)

STENOGRAPHER—Sit.; ambitious worker, 19, with eight months' experience; small office, about $14 per week. Box C-176, P.-D. (2)

WAITRESS—Sit., colored woman waitress or small washing to bring home. Mary McDonald, 2845 Morgan.

WOMAN—Sit.; day work, house cleaning or laundry; any day. Bomont 2433W.

WOMAN—Wants bundles to bring home or house cleaning. Sylvester Bell, 3424 Morgan st.

WOMAN—Sit.; colored, for laundry work, Tuesday, Wednesday, Thursday; call or write Daniel, 3421 Lucas.

WOMEN—Sit.; 2 neat, colored, housework and cook. Lindell 3366J.

HELP WANTED

MEN, BOYS

AUTOMOBILE PAINTER—Steady work for right man. Brown Taxicab Co., 4619 Delmar. (c)

BAKER—Good third hand; day work. 4222 Manchester. (c)

BARBER—To manage shop. Apply Y. M. C. A., Grand and Sullivan avs. (c2)

BODY DESIGNER—Man familiar with truck body designing. Apply Employment Dept., Traffic Motor Truck Corporation, 5200 N. 2nd st. (c2)

BOYS—16 years, to work in pressroom; $14 to start. Apply 2211 Chestnut. (c1)

BOY—Strong for tin shop, $12. 1209 Park. (c1)

BOY—Strong, to learn wholesale hardware business. 706 N. 3d. (c2)

BOYS—16 years old. Drach Electrotype Co., 325 Locust st. (c2)

BOY—To deliver grocery orders. Conrad's, 411 De Baliviere. (c)

BOY—To learn printing business. Call 223 N. 3d st. (c)

BOY—Colored; shine shoes; $12 per week. 208 N. 8th st. (c)

BOY—To work in drug store. T. L. Draper, 3822 S. Grand.

BOY—Between 16 and 18. Call Monday afternoon. 324 S. 14th st. (2)

BOY—To feed job press. St. Louis Label Works, 925 N. 11th. (c6)

BOY—Bright; to run errands; good pay and chance for advancement. United Shoe Machinery Corp., 1423 Olive. (c1)

BOYS—Bright; to learn the business in wholesale house. Apply Shapleigh Hardware Co., 4th and Washington. (c5)

BOY—14 to 16 to run errands and deliver bundles. Apply Sensenbrenners, 6th and St. Charles. (c)

BOY—TO MAKE HIMSELF USEFUL IN SEWING ROOM. JENNINGS-AMOS, 317 SPRUCE ST. (c3)

BOY—About 15 years of age to work in flower store. Theodore Miller, 5886 Delmar.

BOYS—14 to 16 years old to fill small packages of medicine; $10 per week to begin; 5½ days per week. Call 500 N. Second. (c2)

BOYS—16 years old and up, to learn crate-making; good pay to start; excellent opportunity. Apply to Leigh Banana Case Co., 1304 N. Main st. (c8)

BOYS—TO LEARN WIRE WEAVING; GOOD WAGES PAID WHILE LEARNING. LUDLOW-SAYLOR WIRE CO., 600 S. NEWSTEAD. (c8)

BOY—BRIGHT, ENERGETIC, 16 YEARS OF AGE, FOR OFFICE WORK; GOOD OPPORTUNITY FOR ADVANCEMENT; SHOULD HAVE AT LEAST 8TH GRADE EDUCATION. APPLY 8:30 A. M. THE EMERSON ELECTRIC MFG. CO., 2033 LOCUST ST. (c4)

BOYS—16 TO 17 YEARS OLD, FOR FIELD AND ARMATURE WORK ON SMALL ELECTRIC MOTORS; BOYS INTERESTED IN ELECTRICITY OR MECHANICAL WORK PREFERRED; APPLY ANY WEEK DAY AT 8 A. M. AT 2033 LOCUST ST. THE EMERSON ELECTRIC MFG. CO. (c3)

BOYS WANTED
FOR PRESSROOM.
Apply MR. FRANZ, Post-Dispatch pressroom. (8)

BOYS—For office and stock room work; an excellent opportunity for willing workers to work up to good positions. SIMMONS HARDWARE COMPANY, 906 Spruce street. (c3)

BRICK HANDLERS—Colored, to load brick in kilns and from piles; piecework. Hydraulic Press Brick Co., No. 11 plant, King's highway and Missouri Pacific. (c5)

BOY—Must be 16 years old, 8th-grade graduate, neat and clean, to run errands and make himself useful around office; good chance for energetic boy; good salary. Call on Strasmer, Post-Dispatch office. (c8)

BOYS
LEARN
SHOEMAKING
INTERNATIONAL SHOE CO.,
St. Louis and Jefferson avs.

[illegible] MOLDERS—To work on making [illegible] patterns; steady employment and [illegible]. Box A-340, Post-Dis. (c2)

BOYS—16 years and over; here's your opportunity to prepare yourself for the future; learn a trade; become good mechanics and then make the wages of good mechanics, no matter where you go; you can either enter our apprenticeship course or go direct into the shop; learn to be electricians, machinists, die and tool makers, etc.; we are specially interested in having boys enter this course who have completed the grammar school or high school; if you are interested call or write and make application to Employment Dept., Century Electric Co., 1817 Pine st. Apply Tuesday morning. (c2)

BRICKLAYERS—At once; 3, nonunion; good rating; steady work the year around in industrial plant; apply, stating full particulars. Box J-241, Post-Dispatch. (c8)

BUSHELMEN—Permanent position; salary based on ability, airy daylight shop. Apply immediately, Mr. Stindel, Wolff's, Broadway and Washington. (c)

BUNDLE WRAPPER—And packer, in our shipping department; previous experience necessary; $16 per week. Apply Aloe Co., 513 Olive st., 4th floor. (c1)

BUSHELMEN—At once. 1815 S. Jefferson. (c2)

BUSHELMEN
With experience; either men or women; peramanent employment in our men's clothing department. Apply Supt.'s Office, Main Floor Balcony, FAMOUS-BARR CO.

CARPENTERS—2 or 3 first-class men who are familiar with construction and concrete work. Apply Tuesday morning, Employment Dept., Traffic Motor Truck Corporation, 5200 N. 2nd st. (c1)

CABINETMAKERS—And bench hands; open shop. 1310 S. 13th st. (c2)

CARPENTER—Allround; apply today or tomorrow. 3042 Victor st.

CARPENTERS—Two, nonunion, for repair work; good mechanics. Apply 3805 Labadie. (c)

CHAUFFEURS—Experienced drivers for Ford cars. Brown Taxicab Co., 4619 Delmar. (c)

CHAUFFEUR—Experienced, for wholesale grocery; references. Apply 10 S. 2d st. (c)

CHAUFFEUR—For Ford truck; well acquainted in city. Apply 315 Washington av. (c2)

CHAUFFEUR—Motor delivery truck, wholesale, married man; references; must show careful prudent driver; give experience, salary, age, references. Box F-287, Post-Dis.

CHAUFFEUR—Competent; one who is willing to take care of automobile and do other minor work; must have reference. Box A-359, Post-Dispatch. (c2)

CHAUFFEUR—Experienced, white; must be willing to do yard work and tend furnace; room, but no board; give references from former employers and state salary; very little night driving. Box A-369, P.-D. (c37)

CHAUFFEUR—White, married man, to drive Mack and Ford trucks; haul freight; must know depots; come recommended for doing work of this kind; $30 week and free house rent. Apply T. M. Sayman, 2117 Franklin av. (2)

CHEF—Responsible; no Sunday work. 110 N. 7th st. (c)

CHEF—Experienced; also night cook. Manhattan Catering Co., 3 N. 18th st. (c)

CHEF—Good salary, with bonus; 6 days a week. Schertz Restaurant, 319 N. Grand av. (c2)

CLERK—For self-serve grocery; state experience and name of last employer. Box F-95, Post-Dispatch. (c)

CLERK—17-20 years; filing and general clerical work; opportunity to advance. Central Employment Dept., Brown Shoe Co., 17th and Lucas. (c2)

COLLECTOR—Must be capable and energetic and furnish bond; permanent city work. 304 Fullerton Bldg. (c2)

COMPETENT BUTLER—References required. 25 Portland pl. (c3)

COOK—Day work; experienced; good pay. 1101 N. Grand.

COOK—Second hand, for one-meal house. Apply Kinkaid Restaurant, 315 Pine st. (c)

COOK—Swigman, 6 days week; good salary. Schertz Restaurant, 319 N. Grand. (c2)

COOK—Housekeeper; experienced; two in family; good wages; elderly colored preferred. Call Colfax 1495W, after 6. (c1)

CRANE MAN—Experienced, for foundry. Apply Tuesday morning. Spuck Iron & Fdry. Co., 14th and Branch. (c1)

CYLINDER PRESS FEEDER—Steady work, good pay; 48-hour week. Shallcross, 410 N. 4th st. (c3)

CUTTER—Young man, strong and energetic, about 18 to 20, with some experience spreading and cutting piece goods; overall experience preferred. Angelica Jacket Co., 1419 Olive st. (c2)

DIE AND TOOL MAKER—Experienced on electric motor laminations; excellent future; fair wages, with rapid advancement to capable party; no labor troubles; excellent living conditions. Box J-250, Post-Dis. (c8)

DISHWASHERS—White or colored; good pay. 4242 Olive. (c1)

DISHWASHER—Good wages; young. 518 N. Sarah. (c)

DISHWASHER—Call Steward, Sunset Hill Country Club, Riverside 85. (c1)

DISHWASHER—Colored; good wages, room and board. Apply Buckingham Annex, King's highway and West Pine. (c1)

DRAFTSMAN—Mechanical; 2 or 3 first-class men. Apply Employment Dept., Traffic Motor Truck Corporation, 5200 N. 2nd. (c2)

DRIVER—1432 N. 23d st. (c)

DRIVERS—White or colored; Tuesday morning. 2906 Iowa.

DRIVERS—Wittker Hardware & Contractors Supply Co., 2348 North Market. (c2)

DRIVER—Experienced, for laundry wagon. Apply Banner Laundry Co., 100 S. Jefferson av. (c2)

DRIVER—Good careful, for Locomobile automobile; write 2305 St. Louis av.; state wages and references. (c1)

DRUG CLERK—Draper Pharmacy, Jefferson and Chouteau.

DRUG CLERK—Registered or assistant; live wire; references. Phoenix Pharmacy, 2601 Cass. (5)

DRUGGIST—Registered in Illinois; good salary; short hours. Tri-City Drug Co. (1)

ELECTRICAL FOREMAN—To handle the installation of both underground and overhead transmission line, being entirely familiar with fiber conduit installation and lead cable work. Box D-416, P.-D. (c5)

ELECTRICAL FOREMAN—Familiar with substation work; capable of taking full charge and working from blueprint; also familiar with 2300-volt motor installation. Box D-415, Post-Dispatch. (c5)

ELECTRICAL FOREMAN—Familiar with industrial lighting and motor wiring, including both a. c. and d. c.; also capable of installing cranes and elevating machinery; on large project in Middle West; best of wages. Box D-413, Post-Dispatch. (c5)

ELECTRICIAN—For maintenance work. Laclede-Christy, 4600 S. King's highway; take Southampton car. (c2)

EMBLAMER—Licensed, that can drive car. Box F-280, Post-Dispatch. (c2)

ENGRAVER—To work in one of the best Chicago shops, cutting script and block lettering on copper and steel plates; good, steady position; best working conditions; state age, wages expected; submit samples of your work. Box J-248, Post-Dis. (c2)

ERRAND BOY—Wages $9. John S. Swift Printing Co., 1515 Pine st. (c)

ERRAND BOY—For large wholesale house; good chance for advancement. Call 123 N. 3d st. (c)

FORD MECHANIC—Expert. Barnett Sales Co., 2735 Olive. (c)

FOREMAN—Experienced, who understands grading lumber and handling men for retail yard in West End. Box H-167, P.-D. (c2)

WANT FOREMAN FOR COLLAR FACTORY
Old-established firm manufacturing horse collars in the Middle West desires experienced collar maker who has the ability to handle men as foreman; experience as foreman desirable, but would consider one without such experience if otherwise qualified. Box J-249, Post-Dispatch. (c1)

FREIGHT HANDLERS—White or colored for freight handling and general work and yard department. Mallinckrodt Chemical Co., 3600 N. 2nd st. (c2)

FUR CUTTERS—Must be experienced; good wages. Apply superintendent's office, main floor balcony, Famous-Barr Co. (c2)

GLUER—With experience in planing mill work; good wages. Apply Frank Smith Planing Mill, Iowa and Victor. (c2)

HANDY MAN—To assist maintenance man; $60 per month. Apply Majestic Hotel, 11th and Pine. (c)

HANDY MEN—Experienced in repairing wood patterns; must have necessary tools; good wages; steady work; open shop. Box D-350, Post-Dispatch. (c1)

HELPER—On ice wagon. 4317 Prairie. (c)

HELPERS—On iron railings, elevator cabs and stairs. Apply Lasar Mfg. Co., 1313 N. 16th st. (c1)

HIGH SCHOOL GRADUATE—17 TO 18 YEARS, FOR TRAINING COURSE; SPLENDID OPPORTUNITY TO LEARN AND ADVANCE. APPLY [illegible] AT 8:30 A. M. AT 2033 LOCUST ST. THE EMERSON MFG. CO. (c14)

HOUSEMAN—Experienced; reference required. 27 Washington ter.; Forest 4009. (c3)

HOUSEMAN—Colored. 5045 Lindell. Forest 3257. (c1)

IRON RAILING FINISHERS AND HELPERS—Experienced on iron stair work. Gerst Bros., 800 Cass. (c2)

JANITOR—415 Lucas. (c)

IRONWORKERS—Finishers on railings, elevator cabs and stairs. Lasar Mfg. Co., 1313 N. 16th st. (c1)

JOB PRESS FEEDER—H. B. Russell, 516 Walnut. (c)

JANITOR—Free rent, light and heat for part time. 1120 N. Compton, Apartment 4.

JANITOR—White, for cleaning offices; night work. E. M. B. A. Employment Office, Room 504 Union Electric Bldg., 12th and Locust. (c1)

JOB PRESS FEEDER—Good man; good wages. 313 N. 2d st.

KITCHEN MAN—Albers Hotel, 2100 N. Broadway. (c3)

LABORERS—White or colored. Apply 119 Lafayette. (c1)

LABORERS—Columbia Box Co., 1900 North Market st. (c8)

LABORERS—25; electric plant, Levee and Mound. (c2)

LABORERS—For outside work. Apply 119 Lafayette. (c1)

LABORERS—Apply S. M. Long warehouse, 828 Gratiot. (c3)

LABORERS—For concrete work; apply between 5 and 7. 4123 Glasgow.

LABORERS—Columbia Box Co., 1900 North Market. (c1)

LABORERS—White or colored. Moran Bolt & Nut Co., 1st and Florida. (c)

LABORERS—Factory work; apply Tuesday morning. 612 S. Main. (c)

LABORERS—6. Apply Beck & Corbett Iron Co., Main and Ashley. (c2)

LABORERS—Apply St. Louis Cooperage Co., Main and Arsenal. (c4)

LABORERS—Lumber pilers and planning mill men. Hill-Behan Lumber Co., Page and Wabash tracks. (c2)

LABORERS—Good chance for advancement. Champ Spring Co., 2107 Chouteau. (c1)

LABORERS—And quarrymen; highest wages paid. Eyermann Const. Co., 5100 Virginia.

LABORERS—And quarry men; highest wages paid. Eyerman Construction Co., Grand and Hickory.

LABORERS—Colored, concrete. Elizabeth and Cooper st., Tuesday morning. Eyerman Construction Co.

LABORERS—Steady inside work; apply Tuesday morning, ready for work. O. K. Harry Steel Co., Jefferson and Papin. (c)

LABORERS—White and colored for several departments. Apply Tuesday morning, Employment Dept., Traffic Motor Truck Corporation, 5200 N. Second st. (c1)

LABORERS—Apply 7 a. m. or 6 p. m. LEWIN METALS CORPORATION, 23 Branch (c5)

LABORERS—For scrap iron yards; good wages; 3 draws week. Apply at once GREENSPON IRON & STEEL CO., 3130 Hall. (c46x)

LABORERS—For day work; piece work; loading cars, drawing and sitting kilns. LACLEDE CHRISTY, 5900 Manchester. (c2)

LABORERS—Factory. Steady work. Good wages. Apply WROUGHT IRON RANGE CO., 5661 Natural Bridge Av. (c3)

LABORERS—APPLY 7 A. M. OR 6 P. M. TUESDAY. LEWIN METALS CORPORATION, 23 BRANCH. (c1)

LINEMEN—For transmission line construction; board and good wages; no labor trouble; steady work. Write E. A. Turner, Kentucky and West Virginia Power Co., Logan, W. Va. (c8)

LUMBER HANDLERS—Pieceworkers. Apply Midland Creosoting Co., 22d and C. P. & St. L. tracks, Granite City, Ill. (c1)

LUMBER PILERS—Experienced; loader and laborer; good pay and steady work. Apply Wiles-Chipman Lumber Co., 1234 S. King's highway. (c1)

MACHINE AND HAND NAILERS—Columbia Box Co., 1900 North Market. (c1)

MACHINIST HELPERS—On planer, hand. Laclede-Christy, 5900 Manchester. (c2)

MACHINIST'S HELPER—Setting up dies and helping on new die work; 36c to 40c per hour. 2629 La Salle. (c2)

MACHINISTS—Lathe, planer, shaper, milling machine, boring mill, grinder hands; bonus, transportation; open shop. Box A-345, Post-Dispatch. (c2)

MACHINIST—Must be capable of adjusting Reese buttonhole and all makes of Union Special machines; none other need apply. Money no object; good position for the right man. Box H-170, Post-Dispatch. (c1)

MACHINIST—A1 for close work; also A1 machine shop blacksmith especially good on making and tempering auto and truck springs; long established business; first-class city; strictly modern shop; place permanent. Sies Machine Co., Ardmore, Okla. (c2)

MACHINISTS — AMERICAN CAR AND FOUNDRY CO., Madison, Ill. (c3)

MACHINIST — Thoroughly experienced, to have charge of several milling machines. HALL & BROWN, 1913 N. Broadway. (c1)

MAN—To help mechanic; good chance to learn trade. Apply 119 Lafayette. (c1)

MAN—Experienced, to care for public tennis court. Box D-345, Post-Dispatch. (c1)

MAN—Nail and wire department; wholesale hardware. 706 N. 3d. (c2)

MAN—For stock room work; wholesale hardware. 706 N. 3d. (c2)

MAN—Hardware warehouse work; wholesale. 706 N. 3d. (c2)

MAN—To pull ice and one to cut ice. Apply Engineer, Hotel Statler. (c2)

MAN—Young; for night work in garage. Brown Taxicab Co., 4619 Delmar. (c)

MAN—To help around office bldg. Apply Lister Bldg., 4500 Olive. (c8)

MAN—To wash cars and work around garage. Barnett Sales Co., 2735 Olive. (c)

MAN—Experienced and efficient man to take charge of enameling oven, both dipping and spraying. Box H-54, Post-Dispatch.

MAN—Young, to help in bake shop; steady place; no Sunday work; meals included. Leonhard Confectionery, 117 N. 8th st. (c1)

MAN—For general work in manufacturing department; no experience necessary. Mallinckrodt Chemical Co., 3600 N. 2nd st. (c2)

MAN—Young, capable, to handle job routing work in large machine shop. Hall & Brown, 1913 N. Broadway. (c1)

MAN—To learn packing and stock room work; steady employment. Apply 1215 Locust st. (c2)

MAN—For maintenance helper; good opportunity; state experience and salary expected. Box H-410, Post-Dispatch. (c2)

MAN—For janitor work. Apply to house manager, North Side Y. M. C. A., Grand and Sullivan. (c1)

MAN—Industrious young man to work around yard and take care of automobile; private family. Box A-360, Post-Dis. (c2)

MAN—Colored, to help in kitchen. Frisco Hospital, King's highway and Laclede. (c1)

MAN—Married or single; night clerk in R. R. Y. M. C. A.; must be able to give bond; good salary to right man. Logan Metcalf, Mitchell, Ill. (c1)

MAN—To wheel ashes in boiler room; must be an experienced boiler fireman, for an extra. Apply Tuesday a. m. Hydraulic Press Brick Co., No. 11 Plant, King's highway and Missouri Pacific. (c1)

MAN—At once, capable and energetic man for first-class paint shop, to act as foreman; must be good finisher and striper; must furnish good references on application; salary $55 per week. Paige Co. of Memphis, Inc., distributer of Paige cars and trucks, Memphis, Tenn. (c5)

MAN—Young; for stock dept. LEO GORDON SHOE CO., 1631 Washington. (c)

MANAGER — For St. Louis branch store; want man who has had experience as manager as well as credit and collection experience; replying give full particulars. Address Box A-191, Post-Dispatch. (c8)

MEATCUTTER—Experienced; steady job and good wages. Central 1898L. 1013 Franklin.

MEATCUTTER—Young man, single; room and board if wanted. 1931 N. 15th. (1)

MEN—Young and middle-aged, to run on trains; long run. 2047 Clark av. (2)

MEN—Five, and three teams; Goodfellow and Maple, Tuesday morning. Wm. T. Ogle. (c)

MEN—Young and middle-aged, to run on trains; long runs. 2047 Clark. (7)

MEN—Apply Tuesday morning. Haas-Lieber Grocery Co., 8th and Clark. (c1)

MEN—To drive teams on dump wagons. Apply today. 4010 Gravois. (c2)

ANSWERS TO QUERIES

As we have no information bureau, it is impossible to answer queries by mail or telephone. Query for Sunday must be mailed a week beforehand.

TIRED.—Consult the railroad ticket offices about resorts in the Ozarks.

OBLIGE.—The delivery of the bond depends upon the conditions under which it was bought.

BLUE EYES.—The dainty voile dress you describe would be perfectly appropriate to wear to the hotel banquet.

C. H. S.—The defeat of Jimmy Wilde in this country was at the hands of Jack Sharkey in Milwaukee, Dec. 6, 1919.

P.-D. READER.—Go to the Polk-Gould Directory Co., 204½ North Seventh street, and consult the Cincinnati city directory.

F. C. W.—You probably refer to "Dry Sticks Fagoted" by Walter Landor. The author of "Griffith Gaunt" is Charles Reade.

COMPTON.—We think that if you get most of the paint off in the manner you describe, and then size the walls, the paper will stick all-right.

ST. LOUIS JOY SEEKER.—Director of Public Safety McKelvey states that his inspectors report the racer-dips and mountain ride in a safe condition.

TAXPAYER.—The Commissioners report on the widening of Southwest King's highway, between Wilmington and Gravois avenues, has been filed in Judge Hartman's court, Division No. 8. A final judgment has not yet been entered. The City Counselor's office is not satisfied with the awards of the Commissioners, and it is possible the Commissioners' finding may be appealed to the Missouri Supreme Court.

C. J. G.—Dr. Mudd, Arnold and Laughlin, implicated in the assassination of Abraham Lincoln, were sent to the Dry Tortugas, there to be kept at hard labor in the military prison for life. Spangler was sentenced to 6 years in the same prison. Mrs. Mary E. Surratt was also found guilty and hanged. John H. Surratt escaped for the time, but was apprehended and tried in the District of Columbus, in 1867; he had then the advantage of process under the regular criminal law, and the result was that on Sept. 22, 1868, a nolle prosequi was entered, and he was set free.

E. ARSENAL.—Mayor Kiel, after the defeat of the street-opening item in the Bond Issue, stated in interviews printed in all the newspapers, that the City Plan Commission's program of street openings would not be abandoned, but that the necessary legislation to push the improvements would be continued, in the hope that by the time the work could be started, which would probably not be less than two years, the necessary funds would be available. The Gravois avenue widening out to Grand avenue is one of these projects. However, the Board of Aldermen has not passed the bill authorizing this improvement, and before they do, public hearings will be held by the Streets Committee of the board, where any citizen can express his views on the proposed improvement.

LEGAL INFORMATION.

(Prepared by a member of the St. Louis Bar Association.)

W. B.—The Game Warden says trapping birds in your own back yard is against the law.

JUSTICE.—We doubt if you have a good claim against your employer. However, you might see a lawyer.

L. M. K.—You might see the Circuit Attorney and ask him to recommend a pardon or parole for your husband.

O. J. L.—In making a will a man may refer to his married daughters in any way he pleases, so long as he identifies them sufficiently.

NO BRAINS.—You are not allowed to make any liquor containing more than one-half of 1 per cent of alcohol, even for your own use.

A WIDOW.—You can sue and recover damages from the owner for the breach of contract. A lawyer would probably take your case on a contingent fee.

S. O. S.—If there was an actual mutual agreement to marry, followed by living together as man and wife, there was a common law marriage, otherwise she was not your wife and her marriage to the other man is legal.

H. E. L. P.—If the books did not arrive on the agreed day, the company broke the contract, and if the delay in their arrival was material, you were warranted in rescinding the contract and in refusing to accept the books.

G. M. E.—Make an affidavit that you are going to marry the girl as soon as she arrives in this country, and send it to her. She will have to get a passport from her Government, have it vised by the American Consul nearest her home, and she should have about $100 or more when she lands here. The Red Cross in the Equitable Building might help you if you have any difficulties.

MEDICAL QUESTIONS.

(Answers prepared by a physician of authority. Health and sanitation questions of public interest only will be considered. Diagnoses on treatment of individual cases will not be given. Questions that cannot be publicly discussed, if showing evidences of sincerity, will be answered when accompanied by stamped envelope.)

X. R. Q.—The 606 treatment is administered by physicians generally.

J. P. B.—There is no specific remedy for the train of symptoms you relate. They indicate something either functionally or organically wrong, and this must be sought out and corrected.

WORRIED.—The worm you describe is probably a tapeworm, but you should be sure just what kind it is before taking treatment. Draw a picture of the worm or part of it and send it with your question repeated.

PATRICIA.—To keep the feet from swelling during hot weather, wash the feet every night, dry thoroughly, and dust with a good talcum powder. Fresh stockings should be worn each morning. No more oil than is sufficient to oil the roots should be used on the hair. Apply the oil with the finger tips. Soap and water will remove cocoanut oil.

WORRIED CRAZY.—The crab louse may be destroyed by blue (mercurial) ointment or tincture of stavesacre, either to be applied to the hairy surface infected by them. The stavesacre is the cleanest method. All hair of the body should be carefully searched for the lice. They may be contracted by any contact which gives them access to the body.

L. B.—One or two grains each of santonin and calomel, in powder, rubbed up with sugar of milk, taken night and morning until the bowels are well acted upon, is an effective method for lumbricoid worms. Oil of chenopodium (American wormseed) is also an efficient remedy, but ill tasting. It is taken on sugar, 15 drops, three times a day before meals, for two days, followed by a good dose of calomel.

HELP WANTED—MEN, BOYS

MEN—To work in scrap iron yards; pay every night. 16th and Clark. (c)

MEN—General can factory help. Columbia Can Co., 2d and Madison. (c2)

MEN—For chemical manufacturing plant; steady employment; chance for advancement. 119 Lafayette. (c1)

MEN—Young, for railroad news service on trains; can use two or three if apply at once at 22 S. 18th st. (c8)

MEN—To drive teams on excavators. Hydraulic Press Brick, King's highway and Natural Bridge road. (c46x)

MEN—To shovel dry clay in shed. Hydraulic Press Brick, King's highway and Natural Bridge road. (c46x)

MEN—Young and middle-aged; good chance for advancement. Apply in person. 216 S. 21st st. (4)

MEN—With wagons or machines, to deliver telephone books. 305 N. Main. Call Central 1098. (c1)

MEN—Woodworking machine hands in auto body shop. R. M. Collins Vehicle Woodwork Co., 3900 Chouteau. (c8)

MEN—Light office work for elderly men with moderate experience; pleasant surroundings; permanent; answer in own handwriting. Box D-328, Post-Dis. (c2)

MEN—Middle aged and young, 25 to 40 years old, for factory work in mechanical or electrical departments; also men for general handy work around factory, laboring and packing room work; permanent positions; apply Tuesday morning. Employment Dept., Century Electric Co., 1817 Pine st. (c2)

MEN—Steady; age 35 to 45; weight above 160 lbs.; shifts 3 p. m. to 11 p. m. and shifts 11 p. m. to 7 a. m. Apply Tuesday. CUPPLES CO., 600 Spruce. (c1)

MEN—Between 21 and 40 for painting, cab assembly, service, and shipping dept. Apply Tuesday morning, Employment Dept., Traffic Motor Truck Corporation, 5200 N. Second st. (c1)

MEN—Twenty years of age and over for stock room work; this is permanent and interesting work; no previous experience necessary; excellent opportunity to work up to high class position. SIMMONS HARDWARE COMPANY, 906 Spruce street. (c3)

MEN
For brass rolling mill and general factory work; transportation refunded after 60 days. Apply to
WESTERN CARTRIDGE CO.
Employment Dept.,
East Alton, Ill (c8)

MEN—To handle express. Apply 8 a. m., 12 noon. AMERICAN RAILWAY EXPRESS CO., 20th and Clark. (c4)

MINERS, TIMBER MEN, DRIVERS AND LABORERS AT EVENS HOWARD BRIC KCORPORATION MINE No. 5, St. Louis County. Take Olive-Delmar car to Delmar Garden, Creve Coeur Line to Home Station, 8 minutes' walk southwest to mine. Dry mine, excellent ventilation, good roof; steady work all year; good wages. (c1)

MOLDERS—Bench and squeezer molders; highest piecework rate; can also use several beginners. Apply St. Louis Malleable Casting Co., 7800 N. Broadway. (c8)

MULTIGRAPH OPERATOR—Apply at once. Chas. F. Haanel, 709 Pine st. (c2)

NAILERS—To assemble step ladders; steady work. Apply Tuesday. CUPPLES CO., 6300 Hamburger, Wellston. (c1)

NIGHT CLERK—Hotel, in first-class downtown hotel; good position; permanent for man of good address who can give good references; give age and full particulars in replying, and salary expected. Box H-307, Post-Dispatch. (c)

OFFICE BOY
14 years or over; good opportunity. Central Employment Dept., Brown Shoe Co., 17th and Lucas. (c2)

ORDERLY—Experienced; apply at St. Luke's Hospital, 5535 Delmar. (c2)

PACKER—For wholesale house; steady work; good wages. Apply 1215 Locust st. (c5)

PACKERS—And stock men; permanent; $17 to start, increase 30 days; good chance for right men; apply ready for work. 305 S. 7th. (c)

PAINT WASHERS—Call at 3029 Madison. Real Cleaning Co. (c2)

PAINTER—Good. Apply on job at once. 3728 Penrose. (c)

PAINTER—First-class, union. Forest 7441W. 5201 Minerva. (c1)

PANTS MAKER—Good; steady work. Apply Wm. Stamm, 1504 S. Broadway. (c2)

PAPER HANGER—At once; steady; also paste boy. 1013 O'Fallon, rear.

PAPER HANGER—Top wages; before 7, after 6. Dodsworth, 2338A Hickory; Grand 5856J.

PIPEFITTERS—Steady employment; good chance for advancement. 119 Lafayette. (c1)

PLUMBERS—Journeymen; open shop; $1 per hour; 8-hour day; Saturday afternoon off. W. W. Armstrong Co., Lansing, Mich. (c30)

POLISHERS—Experienced for aluminum casting. MOON MOTOR CAR CO., 4400 North Main St. (c1)

PORTER—Must furnish best of reference. Rawlings Mfg. Co., 2301 Lucas. (c1)

PORTER—Steady work; good pay; must be experienced and have references. Hoyle & Rarick Clothing Co., 606 N. Broadway. (c2)

PORTER—White or colored, for office and light factory work. Apply Blanton Co., 2d and Spruce. (c1)

PORTER—Colored; must have references. Drug store, 18th and Olive. (2)

PORTER—Colored; must have good references. Apply Shapleigh Hardware Co., 4th and Washington. (c2)

PORTER—White or colored; must be experienced. Apply New Era Mfg. Co., 901 Lucas. (c)

PORTER—Colored, for East St. Louis work; prfer man with experience in auto garage. Mr. M. Fink, 10th and Washington. (c1)

PRIVATE SECRETARY—Married man; familiar with mail order business and agency correspondence; must be able to take rapid dictation and transcribe notes accurately on Underwood machine; exceptional opportunity for advancement, with investment privilege if desired. Address T. M. Sayman Products Co., 2117 Franklin av. (c2)

PROOF READER—Practical printer to OK for cylinder and job presses. Buxton & Skinner, 306 N. 4th st. (c2)

SHEET METAL WORKERS—2 good; $1.25 per hour; union shop. H. H. Bair Sheet Metal Works, Shreveport, La. (c1)

SHOVELERS—10; apply southeast corner 4th and Market. Jacob Schaefer Wrecking Co.

SHOEWORKERS — First class inspectors. LEO GORDON SHOE CO., 1631 Washington. (c)

SHOVELERS—First and Spruce. Carroll Contracting Co. (c)

SHORT ORDER COOK—Experienced; no Sundays. Apply Tuesday morning. 826 N. Broadway.

SILVER PANTRY MAN—White or colored. Apply steward, Buckingham Hotel, King's highway and West Pine. (c1)

SOLDERERS—For heavy soldering on automobile bodies. R. N. Collins Vehicle Woodwork Co., 3900 Chouteau. (c8)

HELP WANTED—MEN, BOYS

STABLE MAN—Wages $21 per week. Union Biscuit Stable, 1427 N. Broadway. (c2)

STENOGRAPHER—Must have some experience, acquaintance with livestock shippers an asset. Box 104, National Stock Yards, Ill. (8)

SWITCHMEN—Experienced; also inexperienced, for St. Louis district. B. of R. T. headquarters, American Hotel. Ask for Mr. Bannon. (6)

SWITCHMEN—Experienced preferred, but not absolutely necessary; permanent positions. Apply Wabash, room 1417 Railway Exchange Bldg. (c8)

SWITCHMEN WANTED. $5.62½ for 8 hours; steady positions; 93c hour for overtime; apply at once. Labor Dept., E. J. & E. Ry. Co., Room 205, 208 La Salle st., Chicago. (4)

TAILOR—Or bushelman. 1010 N. Taylor. (c1)

TEAMSTERS—Tuesday morning. Big Bend rd and Carton av. Chas. Feiner. (1)

TENONER—And sticker hands. 1310 S. 13th st. (c2)

TIRE SERVICE BOY—Competent in handling and the care of Ford cars. Apply to manager. 3342 Olive st. (c1)

TOOL DESIGNER—Man experienced in automobile designing preferred. Apply Employment Dept., Traffic Motor Truck Corporation, 5200 N. Second st. (c2)

TRUCKERS — Apply LEWIN METALS CORPORATION, 23 Branch. (c5)

TRUCKERS — APPLY TUESDAY. LEWIN METALS CORPORATION, 23 BRANCH (c1)

TUCK POINTERS—Two, 90c an hour, Monday. Brouns, 4143 Easton av.

TUCKPOINTER—Apply John J. White, 1116 Locust st. (c1)

TUCK POINTERS—1st-class, for out-of-town work; wages 90c per hour, transportation paid one way; long job. Phone Riverside 455M. (2)

WAGON BOYS—16 years of age. J. Arthur Anderson Laundry, 3970 Olive. (c1)

WAITERS—Good wages. 311 N. Grand. (c1)

WATCHMAN—For wholesale Merc. house; references required. Box H-34, P.-D. (c3)

WAITER—Colored; experienced. Bristol Hotel, 5650 Pershing.

WAITER—Experienced. Manhattan Catering Co., 3 N. 18th st. (c)

WAITER—Colored; at once. Melvine Hotel, 5838 Bartmer. (c2)

WET PATTERNMAKER—Good wages; steady work; open shop. Box D-168, Post-Dispatch. (c1)

WOODWORKING MACHINE HANDS—All-round. 1310 S. 13th st. (c2)

WRECKERS—20. Apply 3d and Plum sts. Jacob Schaefer Wrecking Co. (c)

WRECKERS—With hatchets, Monday morning, at 13th and Clark; 50c hour; money every night. Thos. Kelly.

WRINGER MAN—Experienced. Excelsior Laundry, 1012 N. Grand. (c)

WRINGER MAN—Apply at once. Munger Laundry, 2310 Washington. (c)

YOUNG MAN—Live, for public playground work. Box D-345, Post-Dispatch. (c1)

YOUNG MAN—Stock room work; wholesale hardware. 706 N. 3d. (c2)

YOUNG MEN—To work in stock. Central Employment Dept., Brown Shoe Co., 17th and Lucas. (c2)

YOUNG MEN—To learn good business; rapid advancement. Apply 315 Washington av. (c5)

YOUNG MEN—Bright, handy with tools; steady work; good wages; open shop. Hussman, 911 N. Broadway. (c4)

YOUNG MEN—For light work weighing and finishing packages and containers of chemicals, order filling and general floor work in packing division. Mallinckrodt Chemical Co., 3600 N. Second st. (c5)

YOUNG MEN—Large wholesale house has several openings for young men about 19; must be willing to begin in stock room; opportunity to learn business and advancement; office; mention age and school attendance. Box H-36, Post-Dispatch. (c)

YOUNG MAN — For ladies' ready-to-wear stock room; good opportunity for advancement. Apply SENSENBRENNER'S, 6th and St. Charles. (c)

YOUNG MEN—Can use several energetic young men who have just completed school work; excellent opportunity to get the proper training for high class positions. SIMMONS HARDWARE COMPANY, 906 Spruce street. (c3)

SALESMEN WANTED

SALESMAN—Clothing, inside place; also one for 5:30 to 8:30. 3837 Delmar. (2)

SALESMEN—To call on motor car owners and dealers. See Mr. Keller, Kantbreak Spark Co., Walton and Olive. (c1)

SALESMAN—Young man of neat appearance to sell typewriter supplies; experience not necessary. Box H-179, P.-D. (c1)

SALESMEN—Traveling, to carry ladies' suits as a side line; good proposition to the right men. 616 Washington av., 5th floor. (c2)

SALESMAN—Experienced, in hosiery and underwear; commission basis, covering St. Louis and immediate territory. Box H-101, Post-Dispatch. (c2)

SALESMEN—Catholic; if $6 to $10 daily, with opportunity for advancement to sales manager appeals to you. 1326 Chemical Bldg. (2)

SALESMEN—To high-grade specialty salesmen we have an unusual proposition to offer; new and novel sales plan; liberal commission. Room 10, 620 Chestnut st. (c8)

SALESMEN—Write for list of lines and full particulars; earn $2000 to $10,000 yearly; big demand for men; inexperienced or experienced, city or traveling. National Salesmen's Tr. Ass'n., Dept. 833, Chicago. (c8)

SALESMEN—We have an opening for a young man from 25 to 35 years of age of proven sales ability that can meet men of position. This is a rare chance for a young man of ambition to connect with a young organization of financial strength where the opportunities are unlimited. Box F-81, Post-Dispatch. (c2)

SALESMAN—A thoroughly experienced, live wire retail shoe salesman of neat appearance and able to furnish good record; a permanent position with chances of management of branch store to the right man; state age, nationality, married or single, years' experience and salary expected in letter of application. Apply Lieberman's Shoe Store, Fort Smith, Ark. (c1)

SALESMAN—A foreign speaking salesman of any nationality, Bohemian, German, Green, Lithuanian, Polish, Scandinavian; we have openings in our foreign department for men speaking foreign languages and acquainted with foreign elements; men of good qualifications, willing to learn will find opportunities with us to earn from $50 to $100 or more weekly; for further particulars call personally, 1:30 p. m. to 8 p. m., room 507 Carleton Bldg., 6th and Olive sts. (c2)

SALESMEN—10 salesmen to sell 10 oil leases of 5 acres each in 10 counties in Texas; total, 50 acres at $3 per acre; all the buyer needs is $150—nerve enough to act—he has 10 chances to become a millionaire; a 5-acre tract may be worth a million dollars by a big well coming in near his tract; many deep tests going down around our leases, with 10 shots, you are bound to win; how can you lose? Salesmen make a killing on this deal. Write at once. Better wire for reservation of territory, plats, maps, etc. Pecos Valley Co., 114½ N. Robinson, Oklahoma City, Ok. (c4)

SALESMEN—We want five men with or without any previous selling experience to join the livest and largest selling organization in St. Louis; we teach you through lectures and schooling the art of salesmanship; attend the next meeting of our school on salesmanship Tuesday evening at 7:30 sharp; your car fare is your only expense; to men of ambition who are not satisfied with their present income call or phone Mr. McCann or Mr. Menne, between 10 a. m. and 12, or any evening from 7 to 8 p. m. The Beck Realty Development Co., 507 Carleton Bldg. (c2)

DRUG SPECIALTY SALESMAN—A high-class proposition, worth $5000 and expenses; give age, references. Box A-329, Post-Dispatch. (c1)

STOCK SALESMEN—We have best selling proposition in St. Louis; a large local manufacturing company increasing their capacity to take care of orders; all common stock; no preferred stock or bonds; our men are all doing well; if you are a hustler, we want you; permanent position with opportunity to be made branch manager. 820 Security Bldg. (c6)

STOCK SALESMEN—High-class, in company that is already on its feet; more stock is being sold to increase production; well established and manufacturing auto tires with reputation; proposition allows stockholders big discounts on tires and share of profits; work on commission basis; some salesmen making $300 per week regularly; occasionally $500. Write L. Sparkman, Fulk Bldg., Little Rock, Ark. (8)

FREE LECTURE ON SALESMANSHIP. Method of inducing decision and action by Chas. W. Preston, expert on specialty salesmanship, Tuesday evening at 7:30 at our offices, 507 Carleton Bldg., 6th and Olive; this lecture will be valuable to you, no matter what you are selling; after hearing it, if you feel that you can apply profitably to selling real estate we shall be glad to grant you an interview; no obligation whatever; you are welcome. The Beck Realty Development Co. (c2)

SALESMEN WANTED

SPECIALTY SALESMAN—If you are not afraid of hard work, you can make some real money with our proposition. Room 308, 705 Olive. (c32)

SALESMEN — SCHAPER STORE, 6th and Washington.

LIVE WIRE SALESMAN
For St. Louis and vicinity; prominent connection and opportunity for ambitious man to sell acreage near drilling well; territory now open; if you are really looking for a proposition of merit, call at 106 N. 8th st. WM. H. FOWLER & CO. (c1)

CANVASSERS AND SOLICITORS

SOLICITORS—Three, familiar with newspaper work or house-to-house canvassing; permanent city work. 304 Fullerton Bldg. (c2)

LABOR NOTICES

BRICKLAYER LABORERS—Yet on strike for $1. R. L. Phillips. (3)

PARTNERS WANTED

PARTNER Wtd.—With capital to invest in an established cloak and suit manufacturing business; we have a big future but need more capital; salesman preferred. This proposition will bear investigation. Box F-73, Post-Dispatch. (c2)

EMPLOYMENT AGENCIES AND TRADE SCHOOLS

GOVERNMENT clerks needed badly (men, women), $1.0?-$175; no experience required. Call, write, Mr. Ozment, Arcade Bldg., St. Louis. (6)

RAILWAY mail clerk examinations, St. Louis June 16 July 14; men, women, 18 upward. Salary, $1300-$1500; experience unnecessary; for free particulars, write J. C. Leonard (former Government examiner), 1078 Equitable Bldg., Washington, D. C. (2)

FEMALE HELP—The Y. W. C. A. Employment Department, 1411 Locust st., is at the service of girls and women seeking employment in homes and institutions as cooks, laundresses, cleaners, nurses, seamstresses and emergency workers. We have work for many; good homes; fair wages. (c8)

HELP WTD.—MISCELLANEOUS

ATTENTION. WANTED.
WOOD MACHINE HANDS.
CABINET MAKERS.
METAL PATTERN FILERS.
BUFFERS—POLISHERS.
LABORERS—Both white and colored.
ALSO
GIRLS AND WOMEN
Open shop. No discrimination. 48 hour a week. Good conditions. 7:30 to 5. Saturday till noon.
ONLY COMPETENT MEN. ABLE TO EARN GOOD WAGES DESIRED.
CLOSED DECORATION DAY.
Apply any other morning at 7:30.
ST. LOUIS CAR COMPANY,
8000 N. Broadway. (c2)

HELP WANTED—WOMEN, GIRLS

ALTERATION HANDS—Experienced in altering dresses and skirts. PARIS CLOAK CO., 18th and Franklin av. (c46x)

ASSISTANT BOOKKEEPER—Who can use typewriter and handle a little correspondence; $60 per month to begin. Call 500 N. 2d. (c2)

Long-Hand Addressers
To do pen addressing; good, legible list; good surroundings; must be neat writers; highest wages paid; apply at once to Mr. Scheffeeling, 4th floor, 315 N. 10th st. (c3)

BOOKKEEPER-STENOGRAPHER—Or bookkeeper-typist; must be capable of taking complete charge; state references, age and salary expected. Box A-184, Post-Dis. (c2)

BOOKKEEPER
Young man to take charge of office and books for small manufacturing concern; must be experienced and able to operate typewriter. Address, giving age, experience, references and salary wanted. Box H-33, P.-D. (c)

BUNDLE WRAPPERS—Young girls 16 years or over; salary $8 per week; easy, pleasant place. Apply to Aloe Co., 513 Olive st., 4th floor. (c1)

BUTTONHOLE OPERATOR—Experienced Reece; steady work; only those with experience need apply. Gross-Freedman Skirt Co., 823 Washington. (c1)

CARETAKER—For children in institution, $50 per month with maintenance. Apply Jewish Orphan Home, 3117 Lafayette. (c)

CASHIER—For light lunch and soda parlor; good salary; permanent position. Herz Candy Co., 512 Locust. (c3)

CHAMBERMAIDS—Three, white or colored, at once. Apply Beers Hotel, Grand and Olive. (c)

CHAMBERMAIDS—Both women and paint cleaner; $30 a month; room and meals. Buckingham Hotel, King's highway and West Pine. (c2)

CHEF—Woman; no Sunday work. 110 N. 7th st. (c)

CLERICAL POSITIONS
Young women for office work; easy to learn; permanent. 315 Washington. (c2)

COOK—And first floor work, family of 3; good wages. 4530 Forest Park bl. (1)

COOK—Good; references required; $50. Tel. Wydown 328. (3)

COOK—Woman; light work. 4458 Washington bl. (c2)

COOK—Woman, for small hotel in Michigan; call until 8 p. m. 1448 S. Grand. (c3)

COOK—White, no laundry work; family of three; good wages; references. 2d floor apartment. 5345 Pershing. (c8)

COOK—Willing to go away for summer; permanent position; references. 5284 Westminster. Forest 1035. (c2)

COOK—White; small family; best wages; to go Michigan for summer; position permanent. 5103 Waterman av. Forest 6071.

COOK—Elderly woman, 8 hours, 12 o'clock noon to 8 o'clock; prepare one meal; Sunday, 9 to 3 o'clock, $10. Call 5630 Pershing av. grill room. (c2)

COPYIST—To address cards and circulars; short hours; pleasant work. Charles F. Haanel, 709 Pine st. (c8)

COPYIST—To make cards and stencils; hours 8:30 to 5. Chas. F. Haanel, 709 Pine. (c8)

COPYIST
Can secure a permanent, good paying position addressing envelopes; we guarantee you a weekly salary, with an opportunity to earn $26 per week; good hours; pay every Saturday; close 1 o'clock Saturday; vacation with pay each year. See Mr. Schefferling, 4th floor, 315 N. 10th st. (c3)

COUNTER GIRL—Experience not necessary; 6 days a week work. Benton Cafeteria, 514 Chestnut. (c15)

CUFFERS AND TOPPERS—Experienced. Grand Laundry & Cleaning Co., 3044 Lawton. (c)

DISHWASHER—Colored girl to wash dishes; also waiter. Bristol Hotel, 5650 Pershing.

EXAMINERS—And hand sewers on ladies' suits and cloaks. Kurlander Bros. & Harfield, 1128 Washington. (c1)

FEATHER MAKERS—Fancy; also home work given experienced girls. Redding-Henderson Mfg. Co., 1905 Locust st., 2d floor. (c3)

FEEDERS AND FOLDERS—Experienced. Grand Laundry & Cleaning Co., 3044 Lawton. (c)

FILE CLERKS—Permanent and agreeable work; good wages and excellent opportunity for advancement. SIMMONS HARDWARE COMPANY, 906 Spruce street. (c3)

FINISHER—EXPERIENCED AND PRESSER; ALSO WOMEN AND GIRLS TO LEARN SHIRT IRONING; EXCELLENT OPPORTUNITY TO MAKE BIG MONEY. ELDER MFG. CO., 23D AND LUCAS, 7600 MICHIGAN AV. (c2)

FORELADY—For our drapery workroom; one who thoroughly understands the making of fine draperies of all kinds; an excellent position is open to one who can qualify. Bass Furniture & Carpet Co., Oklahoma City, Ok. (c1)

FOLD CIRCULARS
Ten women and girls to fold letters and circulars; easy work; this is a good chance to earn a few dollars for a new summer hat; no home work; apply at once to Miss Neumeister, 4th floor, 315 N. 10th st. (c3)

GIRLS—To wrap candy. 514 S. 7th. (c2)

GIRLS—For labeling and packing. Apply 111 S. Main st. (c1)

GIRL—To mark bundle work. Becht Laundry, 3361 Bell. (c)

GIRLS—To learn catalogue and circular work. Call 223 N. 3d st. (c)

GIRLS—For laboratory work. Luytles Pharmacal Co., 4200 Laclede av. (c1)

GIRLS—Checkers and wrappers. Apply Sensenbrenner's, 6th and St. Charles. (c)

HELP WANTED—WOMEN, GIRLS

GIRLS—For labeling cans. Apply Haas-Leiber Gro. Co., 8th and Clark. (c2)

GIRL—For office work. Scott Cleaning Co., 3829 Olive. (c1)

GIRL—For general housework; no laundry or outside work. Apply 3785 Utah. (c2)

GIRL—For light factory work. Gerecke-Allen Carton Co., 1701 Chouteau av. (c2)

GIRLS—To learn pressing on women's garments. Scott Cleaning, 3829 Olive. (c2)

GIRLS—For light factory work. Newson Valve Co., 2714 La Salle. (c)

GIRLS—Colored, to work in bag factory. Missouri Bag Co., 428 S. 14th. (c)

GIRLS—Experienced and to learn; $12 per week to start; 5½ days. Schleicker Paper Box Co., 1811 Chouteau. (5)

GIRLS—To file letters, cards and stencils; no experience required. Charles F. Haanel, 709 Pine st. (c8)

GIRL—Colored, to help in general in boarding house. 4534 Washington. Forest 3314J.

GIRL—For office work, in East St. Louis; no experience required. Mr. M. H. Fink, 10th and Washington. (c)

GIRLS—18 years old for light stock work. Apply Shapleigh Hdw. Co., 4th and Washington. (c5)

GIRLS—For paper box factory; 9 hours day, 5 days week; no Saturday work. 920 North Market. (c2)

GIRL—Experienced, for cooking and housework; small family. Grand 361. 3504 Shenandoah. (3)

GIRL—To work in grocery; must be capable in handling cash; reference. Bomont 1879, 2978 Clark. (c2)

GIRL—Young, white, for general housework; good home, kind treatment. 403 Flad av. Grand 23.

GIRL—To clerk in coffee store; no experience necessary; salary $14. 1242 S. Broadway. (c)

GIRLS—To learn, in all departments; $2.25 per day. J. Arthur Anderson Laundry, 3970 Olive. (c4)

GIRLS—Experienced can make $3 to $4 per day in some departments. J. Arthur Anderson Laundry, 3970 Olive. (c4)

GIRLS—For labeling department; good wages to start. Apply Mr. Blake, Tuesday morning. 3040 Lambdin. (c2)

GIRL—For retail bakery; hours, 12 to 8 p. m.; salary $10. Purity Bakery, 3974 Olive st. (c)

GIRL—Familiar with Elliot-Fisher, for copy work; $30 to start; good chance for advancement. Box F-12, Post-Dispatch. (c1)

GIRLS—16 years and over, to put up samples; good pay; easy and steady work. 2816 Olive. (c3)

GIRLS—For factory work; over 16 years. Apply Tuesday, 7:15 a. m., 701 Spruce. O. H. Peckham Factory. (c2)

GIRLS AND WOMEN—To learn how to sell; you'll be taught and paid while you are learning. Apply at superintendent's office, main floor balcony, Famous-Barr Co. (c8)

GIRL—Age 17 to assort collars and shirts; wages $2.50 per day; no experience necessary. Lange Laundry, 2004 S. Jefferson. (c)

GIRL—Age 17, to press neck bands on press machine; light work; wages at start $2.50 per day; no experience necessary. Lange Laundry, 2004 S. Jefferson. (c)

GIRLS—Two, over 16 years, for folding garments in factory; $10 week to start with advancement, later to sewing machines if wanted. Angelica Jacket Co., 1419 Olive. (c2)

GIRLS—15 to 18 years old, to work as cashiers and wrappers; good opportunity for advancement. Apply superintendent's office, main floor balcony, Famous-Barr Co. (c8)

GIRL—Experienced with following, for Hamilton Beauty Shop; good proposition for right party. Call after 10 a. m. 578 Arcade Bldg. Olive 672. (c1)

GIRLS—To learn pressing at branch stores, Boyle and Olive, Euclid and Laclede, 6187 Delmar, Grand and Shenandoah. Lungstras Dyeing and Cleaning Co. (c2)

GIRL—Over 16, who is quick and accurate at figures and familiar with typewriter; $12 to start. Hughes Printing Co., 214 Pine. (c2)

GIRLS—TO LEARN WIRE WEAVING; GOOD WAGES PAID WHILE LEARNING. LUDLOW-SAYLOR WIRE CO., 600 S. NEWSTEAD AV. (c8)

GIRLS—TO LEARN PLAIN SEWING ON SINGER POWER MACHINES; $12 PER WEEK WHILE LEARNING. JENNINGS-AMOS, 317 SPRUCE ST. (c3)

GIRLS—16-20 for weighing, labeling wrapping and finishing packages and containers of chemicals; $12 per week to start. Mallinckrodt Chemical Co., 3600 N. 2d. (c)

GIRLS—Pack ice cream cones, beginners $12 per week; experienced $15 per week. Apply Tuesday. Missouri Cone Co., 800 S. 4th st. (c1)

GIRLS—For light factory work; $11 to start; we close at 12 on Saturday. Steinwender-Stoffregen Coffee Co., 305 S. Broadway. (c2)

GIRL—For general office work; must be able to operate typewriter; nice place to work; good wages and splendid chance for advancement. Apply 1110A Locust st., 2d floor. (c3)

GIRLS—50, for packing and icing departments; experienced girls average $20 per week; good pay while learning. Also 50 women; hours 7:20 to 12 a. m., and 50 women, hours 12:40 to 5:30 p. m.; experience not necessary. Apply Loose-Wiles Biscuit Co., 15th and Clark. (c2)

GIRLS
To learn cashier and office work. SCHAPER STORE, Sixth and Washington. (c)

GIRL—For general can factory work. COLUMBIA CAN CO., 2d and Madison. (c2)

GIRLS CLIP THREADS
Good wages; steady work pay young girls; clipping threads from dresses. Apply Tuesday morning. EISEMAN BROS., 3d floor, 315 N. 10th. (c1)

GIRL—To feed job press. Apply Tuesday. CUPPLES CO., 600 Spruce. (c1)

GIRLS—To learn in paper box factory. Central Employment Dept. BROWN SHOE CO., 17th and Lucas. (c2)

GIRLS TO CLIP THREADS
Steady work; good wages paid young girls clipping threads from dresses; apply Tuesday morning. EISEMAN BROS., 315 N. 10th, 3d floor. (c)

GIRLS—16 years and over; steady work, to count and band envelopes; experience not necessary. We work 44 hours in 5 days, not working on Saturday. Apply CUPPLES ENVELOPE CO., 638 S. 6th. (c1)

GIRLS—To write manifests; nice work for those who can write plainly; good wages and opportunity for advancement. SIMMONS HARDWARE COMPANY, 906 Spruce street. (c3)

GIRLS—For general office work, addressing envelopes, etc.; permanent employment; experience not necessary; salary and bonus based upon your earnings. A. H. LEWIS MEDICINE CO., 319 S. 4th St. (c2)

GIRLS—25, feeders, folders and shakers; best pay in city for experienced girls; also girls to learn; pay $12 per week while learning and increases as they show proficiency. Apply quick if you want to get in on this opening. IMPERIAL LAUNDRY, 4701 Delmar. (c3)

GIRLS—200, for light factory work; no experience necessary; will pay beginners good weekly wages; piece workers make as high as $5 per day; steady work; Saturday afternoon off. AMERICAN PAPER PRODUCTS, 2d and Bremen. (c3)

GIRLS ANE WOMEN
LEARN
SHOEMAKING
INTERNATIONAL SHOE CO.,
St. Louis and Jefferson avs.

DON'T SELL YOUR CAR FOR A FOOLISH PRICE! Offer it in these columns and get the right price.

HELP WANTED—WOMEN, GIRLS

GIRLS

For packing candy; permanent position; good salary.
HERZ CANDY CO., 512 Locust. (c3)

GIRLS
Young Ladies
Between 16 and 25 Years of Age
Be a Telephone Operator

INQUIRE OPERATORS' TRAINING SCHOOL FOR PARTICULARS CONCERNING THIS INTERESTING WORK. PAY WHILE LEARNING. INEXPERIENCED PREFERRED; PERMANENT POSITIONS.
KINLOCH TELEPHONE CO., 4400 DELMAR AV. (c15)

GIRLS, YOUNG WOMEN FOR LONG DISTANCE TELEPHONE OPERATORS PAID WHILE LEARNING

Young ladies between 16 and 25 years of age to become Long Distance Telephone operators, experience not necessary; salary increased according to ability and length of service. For particulars concerning this interesting work apply to Miss E. Dunne, 5th floor Kinlock Bldg., 10th and Locust.
KINLOCH TELEPHONE CO. (c2)

GIRLS

From 16 to 25 years old, to take up the interesting and pleasant work of telephone operating; experience unnecessary; good pay from the start; frequent increases with excellent opportunity for advancement to higher positions. Surroundings, rest and lunch room facilities and other working conditions are of the best. Apply operators' training school. 3844 Olive. SOUTHWESTERN BELL TELEPHONE. (c30)

HOUSEGIRL—For general housework; white or colored. Call 5237 Raymond. (c)

HOUSEGIRL—White; general housework; no laundry; good wages. Apply 6349 Washington. (c2)

HOUSEGIRL—For general housework; no laundry or outside work; good wages; references. 6132 Kingsbury. (1)

HOUSEGIRL—For general housework; 4-room apartment; whole or part of day. 5921 Kingsbury. Cabany 5351M. (c)

HOUSEGIRL—White; small family; no outside work. 5747 Westminster, 2d floor, Cabany 4949W. (c2)

HOUSEGIRL—For general housework; no washing; very small apartment; $8 a week. Call Forest 3604. 5453 Delmar, apt. 210A.

HOUSEGIRL—Good girl for general housework; 2 in family; good wages; Thursday and Sunday out; no laundry. 6165 Kingsbury. (3)

HOUSEWOMAN—For general housework. 715 N. Vandeventer. (c2)

HOUSEWOMAN—For general housework; small family; salary $40. Forest 7019J.

HOUSEWOMAN—For general housework; white; or maid for upstairs work, other for downstairs work, for country home; near street car. Call Wydown 231J. (c1)

IRONERS—Experienced ladies' clothes. Excelsior Laundry, 1012 N. Grand. (c)

IRONER—Experienced, ladies' clothes. Apply Old St. Louis Laundry Co., 1030 Victor st. (c3)

IRONERS—Ladies' clothes; good wages. Apply New Crystal Laundry, 3936 Laclede. (c3)

JANITRESS—White. Apply office Metropolitan Bldg., Grand and Olive. (c1)

JANITRESS—White, for cleaning offices; night work. Apply at E. M. B. A. Employment Office, Room 504 Union Electric Bldg., 12th and Locust. (c1)

JOB PRESSFEEDER—Steady position; union. Model Printing Co., 6107 Easton. (c2)

KITCHEN WOMAN—No night or Sunday work. Apply 311 Pine st.

Kitchen Women
APPLY SUPT.,
SCRUGS-VANDERVOORT-BARNEY.

LABELER—Expert; $3 per day. Phone Forest 3912. (c)

LADY—Elderly, to assist with housework; home and wages; no objection to colored. 1710 N. 22d st. (2)

LADY—Young, for clerical work; knowledge of bookkeeping; good penman; steady position. 4100 N. 21st st. (1)

LADY—Young, over 25 to work in sanitarium; no experience necessary, hours 10 a. m. to 7 p. m. Apply Miss Fleming, 2009 E. Grand. (c2)

LAUNDRESS—2209A Sidney. Mrs. Frank. (c)

LAUNDRY GIRLS—And hand ironers. Apply Mr. King, Hotel Statler, in laundry. (c1)

LAUNDRY HELP—Experienced ladies' clothes ironer. Apply New American Laundry, 2019 Morgan. (c1)

LAUNDRESS—White; for Monday and Tuesday; electric washing machine; Fridays for cleaning. 3715 Humphrey. (c)

LAUNDRY HELP WANTED.
Assorter on flat work; also marker on shirt work; good position; salary made satisfactory. COLONIAL LAUNDRY, 4020 Olive. (c1)

LAUNDRY HELP WANTED
Experienced feeders and folders; also girls to learn. ANCHOR LAUNDRY, 2019 Lucas.

MAID—Light housework, plain cooking; no laundry. Cabany 108J.

MAID—Experienced; come ready for work. Model Hotel, 1505 Market.

MAIDS—2 colored. Apply Usona Hotel, King's highway and Waterman. (c)

MAIDS—Two, colored; call right away; steady work. 1730 Olive. (c)

MAIDS—White or colored. Apply Majestic Hotel, 11th and Pine. (c)

MAID—To do cooking and housework for family of two; 6-room apartment. Forest 2010. (c3)

MANGLE HELP—Experienced; good wages. Apply New Crystal Laundry, 3936 Laclede. (c3)

MARKER—And assorter. Aalco Laundry, 3700 Olive. (c3)

MARKERS—Rough dry, and assorters, starchers and girls to run coat machines. Westminster Laundry Co. 4115 Olive. (c2)

MARRIED WOMEN
To work from 9:30 to 4:30 each day; experience not necessary.
SCHAPER STORE, Sixth and Washington. (c)

MULTIGRAPH OPERATOR—Apply at once. Chas. F. Haanel, 709 Pine st. (c2)

NURSE—White, reliable, for two children; leave city for summer; best wages. 4371 Washington. Lindell 1412. (c2)

NURSE—To help with care of baby all or part of day, in small private family; best wages. 4021 Enright. Lindel 185. (c1)

NURSE—For convalescent child; also for light housework and plain cooking in apartment; small family; references required; $15 per week. Forest 5701. (c2)

NURSE—For 2 walking children; no housework; highest wages; $100 extra at end of year service. Cabany 6811J. 5542 Waterman, 1st floor west.

OPERATOR—On Hemstitching machine; must have experience; steady position. French Pleating Co., 704 Washington av.

OPERATORS—Experienced on all sections of pants; best pay in city; also girls to learn; special machines; short hours. Novelty Pants Co., 2400 S. Broadway. (7)

OPERATORS—On ladies' silk and muslin underwear, steady work the year round; girls learn, $18 to $25 a week. Prince & Co., n. e. cor. 18th and Locust. (c1)

OPERATORS—On button hole machines on ladies' waists and underwear; steady work the year round. Prince & Co., n. e. cor. 18th and Locust.

OPERATORS ON PANTS
Good pay to those having sewing machine experience, 43 hours week. Feldman, 4th floor, 517 Morgan. (c2)

OPERATORS—Girls, on sewing machines; we also teach girls sewing and pay good for learning; we need girls for light factory work; good pay; steady work at the factory. 3513-15 Florissant. F. J. Holzer Embroidery Co. (c3)

OPERATORS—For Singer needle machines, two-needle cylinder machine; experienced operators are making $25 to $35 per week; we guarantee experienced operators not less than $15 per week to start; floor girls also. Angelica Jacket Co., 1419 Olive st. (c2)

OPERATORS—To make front and back pockets on pants; best prices in the city. American Jacket Co., 717 Lucas. (c)

OPERATORS—Experienced on all operations on union made overalls; steady work. TEXTILE PRODUCTS MFG. CO., Park and Dolman.

PANTRY GIRL—Call chef Sunset Hill Country Club, Riverside 85. (c2)

PRESSERS—Experienced on middies; best prices in the city; 44-hour week. American Jacket Co., 717 Lucas. (c)

SALESLADIES
Experienced in skirt and suit department; capable saleswomen can average over $25 per week; steady positions year round. PARIS CLOAK CO., n. e. cor. 18th and Franklin. (c28x)

SHIRT FINISHERS—Experienced. New American Laundry, 2019 Morgan. (c1)

New Era Shirt Factory
Experienced operators on all parts. You will find in our factory conditions which will enable you to earn the highest wages. We will instruct beginners and experienced power machine operators. It will pay you to investigate. Apply to Miss Herzog.
NEW ERA SHIRT FACTORY, 901 Lucas av. (c2)

SHIRT AND BLOUSE MAKERS — ON ALL PARTS; GIRLS FOR UNION SPECIAL, FRONT MACHINE, ALSO UNION SPECIAL SLEEVERS AND FELLERS, BUTTON SEWERS AND BUTTONHOLE OPERATORS AND GIRLS TO LEARN.
ELDER MFG. CO.,
23d and Madison,
13TH AND LUCAS,
7600 MICHIGAN. (c2)

SEAMSTRESS—To do plain sewing. Call Cabany 4708. (c)

SEAMSTRESS—Not over 30 years of age; $18 week to start; steady work. Star Dyeing and Cleaning Co., 2515 N. Grand. (c2)

SKIRT MAKERS—For tailor made skirts; good pay; steady. 4446 Olive st. (c)

SPOTTER—Experienced; steady work; eight hours a day. Star Dyeing and Cleaning Co., 2515 N. Grand. (c2)

STENOGRAPHER—Some experience; good hours. Box A-163, Post-Dispatch. (c8)

STENOGRAPHER—Must have experience. Box D-133, Post-Dispatch. (c4)

STENOGRAPHER—Permanent employment can be secured by young lady with experience. Box H-35, Post-Dispatch. (c)

STENOGRAPHER—Young lady for billing and stenographic work; state experience or education and telephone number. Box H-207, Post-Dispatch. (c2)

STENOGRAPHER—Competent, for permanent position; must be over 23 and Protestant; one able to read her notes and willing to assist in general office work; Underwood machine; state experience, salary expected and give references. Box A-193, Post-Dispatch. (c2)

STENOGRAPHER—Young lady in law office; state age, education, experience if any, and salary expected; bright beginner satisfactory. Box M-131, Post-Dis. (33x)

STENOGRAPHERS—Learn to use the dictaphone; there are always good positions open for good operators; we instruct you in a few days, help you secure positions, and make no charge for our services. Apply 4th floor, 1127 Pine st. (c2)

TAILORESS—To help on skirts or coats; good wages; steady. 4446 Olive. (c)

TELEPHONE OPERATOR
Experienced private switchboard operator, 20 years of age. 315 Washington. (c2)

TRIMMERS—Experienced banders and fitters on men's panama hats; best wages in city; also experienced machine operators on harvest hats. Shelton Panama Hat Co., 1508 Washington. (c2)

TYPIST—Young lady for billing and answer telephone; state experience, education and phone number. Box H-20, Post-Dis. (c2)

TYPIST—With high school education; good chance for beginner to learn dictaphone; state age, experience if any and salary expected. Box R-138, Post-Dispatch. (c2)

TYPIST—To make cards and stencils; hours 8:30 to 5. Chas. F. Haanel, 709 Pine. (c8)

TYPIST—To address cards and circulars; short hours; pleasant work. Charles F. Haanel, 709 Pine st. (c8)

TYPIST—18 to 20 years; good appearance; copy work; salary $60; hours 9 to 5; permanent; chance for advancement. Box A-343, Post-Dispatch. (c8)

TYPIST
10 girls, experienced on Underwood typewriter, to address envelopes; if you are a good typist and want a steady position paying from $15 to $26 week, apply at once to MR. SCHEFFERLING, 4th floor, 315 N. 16th. (c3)

TYPISTS—Who are looking for good stenographic positions; we can teach you in a very few days and will help you to secure a good position making no charge for our services. Apply 4th floor, 1127 Pine street. (c2)

WAITRESS—3551 Park; come ready to work.

WAITRESS—1049 N. Grand.

WAITRESSES—Two, and one waiter; experienced; good salary. 713 N. 6th st. (c2)

WAITRESS—Night; 11 p. m. to 7 a. m.; $12.50 per week. 1515 S. 39th st.

WAITRESS—Experienced. Bell Restaurant, 1000 N. Grand. (c3)

WAITRESSES—Robertson Restaurant, 3561 Olive. (c)

WAITRESS—In restaurant; short hours. 911 S. 18th st. (c)

WAITRESS—Must be experienced. 105 N. 18th. (c1)

WAITRESS—Come ready for work; $12 a week; no Sundays. 1433 Franklin.

WAITRESS—Short hours; good pay. 4242 Olive. (c3)

WAITERS—Three colored. Apply Usano Hotel, King's highway and Waterman. (c)

WAITRESS—Dining room; white; short hours; good wages. 3739 Windsor. Lindell 3415. (c2)

WAITRESS—One who has had some experience and willing to learn. Schertz Restaurant, 319 N. Grand. (c2)

WAITRESS — Experienced, for morning watch; 8 hours per day; $12.50 week; no Sunday work. Brunk's Lunchery, 308 N. Jefferson. (c)

WASHERWOMAN—For small family. Mrs. Alexander, 1946A Sidney.

Waitresses
APPLY SUPT.,
SCRUGS-VANDERVOORT-BARNEY.

WOMAN—To fold circulars; no experience necessary. Charles F. Haanel, 709 Pine st. (c8)

WOMAN—Or girl for cleaning. M. K. & T. Hotel, 8500 N. Broadway. (c3)

WOMAN—White, as janitress in store; $12 to start. 3837 Delmar. (2)

WOMAN—White, for office cleaning; all day work. 321 N. 22d st. (c2)

WOMAN—Middle-aged; or girl; for general housework. 911 Bremen av.

WOMAN—To work half days in rooming house. 306A Market. (c)

WOMAN—To help in kitchen; steady place; no Sunday work. Leonhard Confectionery, 117 N. 8th st. (c1)

WOMAN—To work in starching department; wages $2.50 per day; no experience necessary. Lange Laundry, 2004 S. Jefferson.

WOMEN—For light factory work on punch and drill presses; $12 to $15 per week; also piece work. 2629 La Salle. (c2)

WOMAN—Good, responsible, middle-aged, for working housekeeper; can arrange to come between 1 p. m. and 7; go home evenings if desired. 5049A Enright before 8 a. m. (c1)

WOMEN—For light factory work; good conditions and hours; steady work. Apply 4th floor, 1515 Pine. (c)

WOMEN
Can you handle an iron? If you can we will teach you how to press shirts; guaranteed wage while learning; after a few weeks you will be earning good wages. Apply to Mr. Wexler, NEW ERA SHIRT CO., 901 Lucas av. (c2)

WOMEN—For clerical work in office of one of our stock departments; previous experience not necessary; an opportunity for permanent employment; good wages. SIMMONS HARDWARE COMPANY, 906 Spruce street. (c3)

YOUNG LADY—As cashier and steno.; beginner preferred. 3210 S. Grand. (c8)

Are You Good at Figures?
Can use several young women who are good in figuring. Apply 315 Washington. (c2)

SALESWOMEN WANTED

SALESLADIES—At Fics Studio; good money making. 509 N. Broadway. (c16)

SALESLADIES—And office girls. Jacob Mange, 709 Washington. (c)

SALESLADY—For retail dry goods store. Box D-151, Post-Dispatch.

SALESLADIES—In retail dry goods; steady position. 1329 Market.

SALESLADIES—Catholic; have opening for 2 in sales department, who would like big money. Room 1326 Chemical Bldg. (2)

SALESLADIES—To high-grade specialty salesladies we have an unusual proposition to offer; new and novel sales plan; liberal commission. Room 10, 620 Chestnut. (c8)

SALESLADIES—Experienced in selling women's ready-to-wear; permanent, good paying positions with steady advancement; references required. Loewenstein's, 1204 S. Broadway. (c1)

SALESWOMEN—Preference given to those who have had selling experience; permanent positions and good salaries. Apply at superintendent's office, main floor balcony, Famous-Barr Co. (c3)

TEACHER—Or high-class business woman, over 27; position paying commission and bonus and guaranteeing your salary, vacant June 15, in our organization; must be free to travel; furnish references; no house-to-house canvassing; lists and club leads furnished. Sales Manager, Monday, Tuesday and Wednesday. 11 Ghio Bldg., Vandeventer and Olive. (c6x)

SALESLADIES — SCHAPER STORE, 6th and Washington.

SALESLADIES — Experienced and inexperienced, for coat, suit, dress and skirt dept. Apply IRWIN'S, 509 Washington. (c2)

SALESLADIES—For bakery department; good salary; permanent position. HERZ CANDY CO., 512 Locust, (c3)

BUSINESS CHANCES

BUSINESS CHANCES

BUSINESS CHANCE—Bakers, attention: We will sell movable bake ovens, guaranteed satisfactory; terms to suit; write for catalogue. Middleby-Marshall Oven Mfg. Co., 600 S. 6th st., St. Louis, Mo. (c36)

INVEST small amount and take position on good salary in chain of stores. Box W-88, Post-Dispatch. (c8)

OIL—MILLIONS BEING MADE; WE ARE NOW DRILLING ON OUR LOCATION NEAR THE FAMOUS BELL WELL IN REEVES COUNTY, TEX.; WE HAVE A FEW INTERESTS LEFT. CALL OR WRITE. TEXOILAND SYNDICATE, 513 FULLERTON BLDG., ST. LOUIS. (c2)

SUCCESSFUL business men who would like to invest some money in a very good proposition, which will not require any of his time and yield good results; arrange for an appointment and let me explain; if not interested please do not answer this ad. Box F-13, Post-Dispatch. (c2)

WOULD you invest a few hundred dollars in the safest investment in St. Louis, where your money is absolutely secured by real estate holdings? Your profits 40% per annum net? Don't answer unless you mean business and have at least $2500. Box A-196, Post-Dispatch. (c8)

ATTENTION!
Machinists, lathe hands, drill press men and assemblers. A new factory is just starting; get in on the ground floor. We are now organizing our factory force while completing our tools and fixtures. We want men who will invest their money with us in this organization to give us a more interested and efficient force. We have orders sufficient to keep us busy for years, so a handsome profit on your investment is assured, together with an exceptional chance for advancement. Box A-348, Post-Dispatch. (c2)

BUSINESS WANTED

BUSINESSES sold quick. Phone Olive 1226. Write or call. Brown & Co., 925 Chestnut. (c8)

HIGHEST PRICES PAID
For clothing, dry goods and shoes. LEVIN, 814 Lucas av. Olive 2851. (c8)

Let Us Sell Your Business
All business strictly confidential; no annoyance by curiosity seekers.
ILLINOIS BUSINESS EXCHANGE, 417 Granite Bldg. Olive 1356. (1)

BUSINESS FOR SALE

CANDY STORE—Good location; can't live in town. 3033 Olive.

EXPRESS BUSINESS—With new Ford truck; large body, with top. Box C-130, Post-Dispatch.

GROCERY—On account of business. Olive 5579, between 7 a. m. and 1 p. m. (c1)

GROCERY—And meat market; good location; well-established place; does over $7000 business a month; good reasons for selling. Box A-129, Post-Dispatch. (c1)

HARDWARE STORE—Good location; good business; stock at invoice. 8504 Alabama. (c2)

HOTEL—Clearing $200 per month; sell at sacrifice if sold this week. Call 3410 Morgan st.

ICE CREAM PARLOR—And refreshments; first-class. 3301 Magnolia. (2)

LAUNDRY—Small; well equipped; in St. Louis. Box C-245, Post-Dis. (2)

LUNCHROOM—Profits guaranteed $200 month; price $175; transfer location; retiring. 2823 N. Newstead av. (2)

RESTAURANT—Worth $2800; make me an offer. 2324 Franklin. (c5)

ROOMING HOUSE—10 rooms; and garage; good furniture, with player-piano; rent $50; income $150. 4114 Delmar.

ROOMING HOUSE—Eight rooms, partly furnished; $200; 1316 La Salle st. Call 1724 Chouteau av.

TAILORING ESTABLISHMENT—First-class ladies' tailoring and dressmaking establishment; good location; well established trade; leaving city; cheap. 6126 Michigan. (1)

FOR SALE—WTD

MISCELLANEOUS FOR SALE

CANVAS—Large pieces; good for painters, decorators, farmers or any rain protection. 1547 N. Broadway. Phone Tyler 2080. Sta. 8. (c8)

CASH REGISTERS bought.
Cash registers sold.
Cash registers repaired.
Cash registers exchanged.
All makes. See
HOWE SCALE CO., 512 St. Charles st.

FANS
500, desk and ceiling, a. c. and d. c.; some very slightly used; every one guaranteed; prices reasonable.
BENSINGER FURN. AND STOVE CO., 1011 Market st. (c2)

FRUIT JAR RINGS—50c per gross; worth 85c wholesale. 2802 Olive st. (c100)

HORSE BEDDING—For sale. Columbia Box Co., 1900 North Market st. (c8)

KINDLING WOOD—Bring wagon. Columbia Box Co., 1900 North Market. (c8)

KINDLING WOOD—50c one-horse load; bring wagon. Columbia Box Co., 1900 North Market. (c8)

PAINTS—We make it for all purposes. Mechanics Paint Co., 712 Franklin av. (c8)

3-DRAWER REGISTER—Electrically operated; floor cabinet; practically new. Grand 3189. (6)

SCREEN WIRE—200,000 ft. galvanized; full rolls; widths 18 to 48 inches, 14 and 16 mesh. Curry Fly Trap Co., Tulsa, Okla. (c1)

TENTS—For Boy Scouts or for children, $3.25. 1547 N. Broadway, 3737 N. Broadway or 1509 S. Broadway. (c8)

GOVERNMENT GOODS
For Sale
RETAIL AND WHOLESALE.
1547 N. Broadway
and
3737 N. Broadway.
Of slightly used army overcoats, raincoats, overalls, shirts, underwear, leggins, blankets, tents, shelter halfs, paulins and many other articles used in army. (c8)

MISCELLANEOUS WANTS

APPAREL Wtd.—Men's ladies' clothing, trunks, furniture, rugs, stoves; big prices. Texas Shipping Co., Det. 50R, Grand 1846. (c8)

RAGS Wtd.—Newspapers, magazines. Busy Bee. Bomont 1637W, Central 9637R. 3028 Cass. (c7)

WANTED—Will pay cash for odd lots and discontinued material in iron and steel. J. A. Stern, 17th and Chestnut sts. (c8)

HOUSEHOLD GOODS FOR SALE

BABY BED—Dressers, beds, gas range, icebox. 4007 Pine st.

BED—And other furniture, cheap. 5877A Page; Cabany 6265J.

BEDROOM SET—Circassian walnut; rug; like new. 4604 Lexington. Colfax 1423M. (c)

BEDROOM SUITE—American walnut, four pieces, $185; real bargain. 1202 S. Broadway. (c2)

BEDROOM SUITES—Almost new; beautiful brown mahogany, French gray, American walnut; elegant dining suite, handsome living-room furniture, library table, fine player-piano, beautiful lamps, good phonograph, brass bed, handsome rugs; splendid bargains. Owner. 5127 Cabanne. (4)

DAVENETTE—Slightly used; $40. 1624 Clara.

DAVENETTE SUITE—William and Mary period, upholstered in velour, $155. 1202 S. Broadway. (42)

DAVENETTE SUITE—Library table, bed spring mattress and child's crib; sacrifice. 1118A Clara av. (c2)

DAVENETTE SET—Biggest bargain of the season; genuine golden oak davenette, with large chair and rocker to match; Spanish chase covering; cash or time; only $115; terms reasonable. H. Walker Furn. Co., 1117-19 Locust st. (c5)

DINING-ROOM SET—Fumed oak, small heater, icebox. 1909A McCausland. (2)

DINING ROOM SET—Piano, carpets, chairs, etc.; selling out. 545A Eiler st. (5)

FURNITURE—No dealers. Grand 4641J. (c)

FURNITURE—3 rooms, complete; no dealers. 3603 Lindell bl.; flat for rent. (2)

FURNITURE—1 leather living room set and 1 oak dining room set. 6107 Waterman.

FURNITURE—Contents of 5-room flat; reasonable; leaving city; no dealers. 1703A N. Taylor av.

FURNISHINGS—Entire, of well-located West End flat; $500; south front; rent $50; immediate possession. Forest 3561. (c3)

FURNITURE—Contents 5 rooms, good condition; Gabler piano; reasonable. Forest 2442M. (c)

FURNITURE—Bedroom and dining room, several odd pieces; also dishes, brass beds, springs and mattresses, beautiful pictures and art pieces; will sell all at your own price; no dealer; call between 7 and 9 p. m. 5565 Delmar av.; first floor. (c6)

FURNITURE—Enameled bed; complete with mattress, $6.50; brass bed, complete with mattress, $19.50; sanitary couch, $2; oak wardrobe, icebox, lady's writing desk; must sell at once. Apply grocer, 4416 Easton. (c1)

HOUSEHOLD GOODS—Leaving city; apply tomorrow. 3922A California.

HOUSEHOLD GOODS—Contents of 4-room apartment; party leaving city. Grand 1777J. (c)

HOUSEHOLD GOODS—The furnishings of 9 rooms, bedroom furniture, carpets, gas ranges, chairs, rockers, tables, kitchen cabinets; no dealers. 4324 Delmar. (1)

HOUSEHOLD GOODS OF ALL DESCRIPTIONS AT THE VERY LOWEST PRICES. TAKE YOUR CHOICE OF NEW OR USED; KITCHEN CABINETS AS LOW AS $21; REFRIGERATORS AS LOW AS $12; GAS STOVES, 4-BURNER, THAT CAN BE USED FOR LAUNDRY STOVES, AT $5; WOOD OR IRON BEDS AS LOW AS $6; COME IN AND SEE THESE BARGAINS. H. WALKER FURN. CO., 1117-19 LOCUST. (c5)

ICEBOX—Cheap. 3830 Parnell st. (1)

KITCHEN OUTFIT—GOLDEN OAK SIDEBOARD TABLE AND CHAIRS, 9x12 FELT COVERING, 4-BURNER GAS RANGE; THIS IS SPECIAL VALUE SLIGHTLY USED; ALL LOW PRICES AND TERMS REASONABLE. H. WALKER FURN. CO., 1117-1119 LOCUST. (c5)

LIVING ROOM SET—Four-piece, fumed oak; 56" dining table, Singer sewing machine; call after 6:30 p. m. 814 Clara av., 2d floor north.

RANGE—Hand-power wash machine; rug; kitchen cabinet. 4943 Schallmeyer. (c2)

RANGE—Combination, blue enamel, sample, $115. 1202 S. Broadway. (36)

RANGE—Charter Oak, good condition; sell cheap. 3230 Tennyson square, Maplewood; must sell before Tuesday. (c2)

RUGS—Bargains. Globe Carpet Cleaning Co., 2624 Olive. Both phones. (c8)

NEWLYWEDS—GOOD OPPORTUNITY FOR YOUNG COUPLE TO START HOUSEKEEPING; WE CAN FURNISH THREE ROOMS COMPLETELY WITH NEW AND SLIGHTLY USED FURNITURE FOR $197.50; 10 PER CENT DOWN AND WILL MAKE PAYMENTS EASY FOR YOU. H. WALKER FURN. CO., 1117-19 LOCUST. (c5)

SPECIAL BARGAINS THIS WEEK IN DINING FURNITURE, BUFFETS, ROUND OR SQUARE DINING TABLES, GENUINE OAK AND LEATHER SEAT CHAIRS TO MATCH; ALL AT SPECIAL PRICES THIS WEEK; CASH OR TIME. H. WALKER FURN. CO., 1117-19 LOCUST. (c5)

OUR LOCATION SAVES YOU MONEY
We carry a full line of new, up-to-date furniture, from the living rooms to the kitchen, that we can sell at 25 per cent less than current prices.
Our specialty is the exchange of new furniture for your old furniture.
If in the market for a talking machine, be sure and see our line of Pathe and Symphony machines.
FOR THE RENTAL OF FURNITURE AND FOLDING CHAIRS, BE SURE AND SEE US.
EDW. A. LANGAN FURN. CO.
2004 MORGAN ST.
Bell Bomont 339. Kinloch Central 5053. (c8)

New and Slightly Used Furniture for Sale or Exchange, Cash or Time.
We take your used furniture in exchange for new and also buy used furniture for cash; ring us, Olive 4579 or Central 5227R. Located in the low-rent district enables us to furnish you at a lower price; a 3-room outfit, $98.50; $8 down and $1.50 a week; gas ranges as low as $7.50; refrigerators, $7.50 up; kitchen cabinets, $21.50; dining room outfit, consisting of pedestal extension table, buffet and 6 chairs, $58; wool fiber rugs, $22.50; Axminster rugs, 9x12, $35; beds, $7.25; springs, $5.50; mattresses, $6; dressers, $18.75; chiffoniers, $18.25; we also carry a large lot odds and ends useful in every home, at way below the regular price; a special discount on davenette suites and floor lamps. WALKER, ARMSTRONG HOUSE FURN. CO., 1306 Olive., opp. Public Library. (c14)

SEWING MACHINES

SEWING MACHINE—Drophead, golden oak; just like new; $6.50. 1507A Franklin.

SEWING MACHINES—And repairing; family and manufacturing; every kind and make used; machines for sale. Chouteau-Jefferson Sewing Machine Co. 2331 Chouteau. Grand 897. (c8)

SEWING MACHINES—Slightly used Singers, Wheeler & Wilson, Domestic, New Home, free and standard; also automatic Singers, New Homes at prices lower than any offered for years. These machines must be sold; if you have priced elsewhere we are sure to sell you when you call. Chouteau-Jefferson Sewing Mach. Co., 2331 Chouteau. Grand 897. (c8)

HOUSEHOLD GOODS WANTED

ANDIRONS—Carpets, furniture of all descriptions; contents flats, dwellings; best cash prices; need goods badly; large or small lots. Schober. Del. 2958. For. 3953. (c8)

ANTIQUE and modern furniture, complete furnishings of dwellings or small lots; get our bid before selling. Dennis Bros., For. 5025 or Delmar 3864. (c8)

ARM CHAIR—Carpets, furniture of all description, complete furnishings of dwellings or small lots; get our bid before selling. Dennis Bros., Forest 5025 or Delmar 3864. (c8)

BEDS Wtd.—Furniture, stoves; best prices. Bensinger, 756 Walton, Forest 6391. Delmar 2523L. (c14)

CARPETS Wtd.—Furniture, all kinds, badly. Schober. Delmar 2985. Forest 3953. (c8)

CARPETS Wtd.—Furniture or complete furnishings of dwellings. Call Forest 5025 or Delmar 3864. Dennis Bros. (c8)

CARPETS Wtd.—Furniture of all descriptions; contents flats, dwellings. Orcutt Storage. 4729 Easton. Delmar 694. Cabany 6030. (8)

FEATHERS—20,000 lbs. feathers; pay 30c to 60c for old and 70c to $1 new. Montana Feather Co. Auto call. Delmar 865. Forest 767. 4420 Page bl. (c8)

FURNITURE Wtd.—Badly; we pay best price. Beall, 2219 Gravois. Sidney 1585W. (c14)

FURNITURE Wtd.—Get our bid; spot cash; contents dwellings, flats. Cent. 5659, Tyler 61. F. H. Portmann, 2801 Cass av. (8)

FURNITURE Wtd.—Badly; all kinds; spot cash; contents flats, dwellings. Orcutt Storage. 4729 Easton. Cab. 6030. Del. 694. (c8)

FURNITURE Wtd.—Rugs, stoves; badly. Riley Furniture Co., 1306 S. Broadway, Olive 5984. (c8)

FURNITURE Wtd.—Carpets, contents flats; highest prices. Bensinger, Forest 6391. Delmar 2523L. (c14)

FURNITURE Wtd.—Will pay 85c on dollar for furniture, rugs, graphophones. Greenburg. Lindell 6111. (c8)

FURNITURE Wtd.—Badly; any amount; contents flats, dwellings; best cash prices. Schober, 4455 Page. Del. 2985. Forest 3953. (8)

FURNITURE Wtd.—Complete furnishings of dwellings or small lots; get our bid before selling. Dennis Bros. Forest 5025 or Delmar 3861. (c8)

FURNITURE WANTED BADLY
All descriptions, large and small lots, contents flats, dwellings; highest cash prices. SCHOBER, 4455 Page. Del. 2985. For. 3953. (c8)

FURNITURE WANTED
Largest buyers of secondhand furniture in city; nothing too small or too large for us to handle; best prices offered. Phone us and be convinced. F. C. BAKER & CO., 2900 Market st. Bomont 2494. Cent. 374. (c8)

FURNITURE WANTED
CALL FOREST 5025 OR DELMAR 3864.
Furniture of all descriptions wanted; complete furnishings of dwellings or small lots. Get our bids before selling.
DENNIS BROS., 1900 Euclid av. (c8)

HOUSEHOLD GOODS Wtd.—All kinds; highest cash price paid for contents of apartments and residences, pianos, victrolas, Oriental and domestic rugs, bric-a-brac, paintings, etc. Leonori Auction Co., 3507 Lucas. Call Lindell 2160. (c8)

HOUSEHOLD GOODS Wtd.—Large or small lots; we buy everything and pay the highest prices; must have the goods. Hast Auction Co., 2009 Morgan st. Bomont 1620. Central 6427. (c8)

BE SURE—Call us before you sell your household goods. We pay good prices; also take in exchange for moving, storage and packing. Keiner. Central 421R. Olive 3721. (c14)

BEST CASH prices paid for secondhand furniture. Chas. Ginsberg, 2021 Shenandoah av. Victor 350. (c23x)

BEST cash prices for all kind of furniture; small and large lot. Levy Bros., 313 S. 14th st. Phone Bell Olive 2928. Kinloch Central 3593. (c5)

HIGHEST cash price, furniture of all kinds, contents of residences and flats. 3507 Lucas av. Lindell 2160. R. U. Leonori Auction Co. (c14)

WE pay the highest price in cash or trade for used furniture and rugs; ring us. Olive 4579 or Central 5227R. Walker-Armstrong House Furn. Co., 1306 Olive. (c14)

CLOTHING

WANTED

APPAREL Wtd.—Pay highest prices. See Nessenfeld, 3314 Olive. Bomont 3021. (c8)

APPAREL Wtd.—Men's suits, overcoats; best prices; don't sell before seeing me. I. Sol, 1406 Cass. Tyler 2833, Central 8151R. (14)

APPAREL—25,000 suits, overcoats, pants, shoes, dresses, for shipment foreign country; pay up $35; auto call 15 minutes. Delmar 865, Forest 767. Geller, 4426 Page. (c8)

APPAREL Wtd.—Men's suits, overcoats, shoes, ladies' dresses and suits; for European shipments; will pay $25; auto will call. Olive 175. Central 5815R. H. Banks, 1415 Biddle st. (c8)

APPAREL Wtd.—For shipment; men's suits, overcoats, shoes, hats, dresses; pay to $38; auto calls; furniture. Texas Shipping Co., 926 S. Vandeventer. Del. 50R, Grand 1846. (8)

APPAREL Wtd.—20,000 ladies' and gentlemen's suits, overcoats, dresses, pants, skirts, shoes, hats; anything in household goods; highest prices paid. Phone Lindell 3135 or Delmar 2003. H. Appelman, 4218A Page bl. (c8)

HIGHEST prices paid for clothing, dry goods and shoes. Levin, 814 Lucas av. Olive 2351. (c8)

MEN'S SUITS Wtd.—25,000 overcoats and ladies' suits, dresses, spring coats, shoes, and we buy anything in household goods. Call Tyler 1134 or Central 4060; auto calls in 30 minutes. Harry Appelman, 2631 Dickson st. (c8)

TURN YOUR OLD CLOTHES INTO READY CASH.
I never haggle over prices; pay what article is work; I buy men's suits, overcoats, shoes, etc. Will call on 15 minutes' notice. Write or phone N. Oeslender, 3020 Glasgow pl. Bomont 1397J. (c11)

OLD CLOTHING
Price no objections; auto will call in 30 minutes to your house. 1524 Wash. Olive 2889W. (c100)

FOR SALE

BOY'S COAT—And pants, $1.50; girl's coat, $1.50; boy's coat, $1.25. 3837 Delmar. (2)

LADIES' SUITS—Dresses, coats; all sizes, styles; slightly used. 3201 Easton. (c8)

LADY'S COAT—Silk-lined, $1.50; cost $20. Silk dress, $3; girl's dress, $1. 3837 Delmar. (2)

LADY'S SUIT, silk-lined, $4; woolen skirt, $1; wash skirt, $1; wool dress, $2.50. 3837 Delmar. (2)

MAN'S SUIT, formfit, $7.50; cost $35. Trousers, $2.25. Coat and vest, $3.50. 3837 Delmar. (2)

MAN'S SUIT, worsted, never worn, $14.50, cost $35. Man's new coat and vest, $5. 3837 Delmar. (2)

PALM BEACH SUIT, $4; Palm Beach trousers, $1.75; Palm Beach coat, $1.75. 3837 Delmar. (2)

RAINCOAT—Man's, $2.50; lady's raincoat, $2; child's raincoat, $1. 3837 Delmar. (2)

SOCIETY Wardrobe Exchange announces because Monday, May 31, its regular sale day, is a holiday, it will be open Tuesday instead, from 10 a. m. to 9 p. m. 3109 S. Grand. (c1)

GOLD AND SILVER

HIGHEST price paid for gold, old jewelry and broken false teeth. Miller, 703½ Market. (8)

CASH paid for gold, silver, platinum, diamonds, broken jewelry; up to $20 for old false teeth. Phone Olive 1243. Miller's 1322 Olive st. (c8)

JEWELRY—WATCHES

DIAMONDS Wtd.—We will pay cash for your diamonds; see us for highest prices in the city. Norman, 7 N. Broadway. (c8)

DIAMONDS bought; up to $500 per karat; any size, any amount. Miller, 1322 Olive. (c8)

DIAMONDS WANTED
I pay $100 to $700 per karat for your diamonds; no diamonds too large or too small; we buy any size; will also loan money on your diamonds at very small interest.
H. MILLER, 3 N. Broadway.
1 door north Market st. Established 1888. (c8)

DIAMONDS WANTED
Your diamonds valued free of charge; see us first and get our offer; diamonds are increasing in value daily; we are in a position to use any quality or any amount of loose or mounted diamonds; as high as $500 per karat is what we pay; we buy all sizes. S. SMITH & CO., 513 N. Grand, opposite Metropolitan Bldg., 5 doors north of Olive. (c8)

ALL diamonds, pawn tickets, automobiles, furniture, etc., bought. Bomont 1832W. 2340A Olive st. (8)

DON'T sacrifice your diamonds; we loan full value or will pay spot cash up to $500 per carat. Frankel's, s. e. cor. 8th and Pine. (c8)

PATENTS

PATENTS obtained; advice and folder free. T. J. Larson, 105 N. 7th st. Olive 576. (7)

STORE AND OFFICE FIXTURES

FOR SALE.

REFRIGERATORS—Counter display cases to promote sales of meat and provisions; terms to suit; get list of satisfied users. Howe Scale Co., 512-514 St. Charles. (c16)

SAFES

SAFES—Cabinets, vault doors, new and used; repairing. Bauman Safe Co., 421 N. 4th. (c8)

SAFES—Fire and burglar proof; Herring-Hall-Marvin safes; vault, doors, deposit boxes, partable vaults (cabinets), new and secondhand; terms if desired. Howe Scale Co., 512-514 St. Charles st. (c8)

SCALE—One Dayton computing scale and one electric coffee mill. A. C., call at 1625 Franklin. (c2)

TYPEWRITERS AND ADDING MACHINES

ADDING MACHINES—New and used; cash registers, typewriters; monthly payments as low as $3 new typewriters rented. W. J. Kennedy, 210 N. 4th st. Main 291. (c8)

MOST complete line, all makes; repairs, rentals. Union Typewriter Co., 111 N. 9th. (c38)

TYPEWRITERS—For rent; any make, $3 per month. 502 Pine st. Olive 2878. (c8)

TYPEWRITERS—Extra quality; adding machines, check protectors, coin changers, duplicators, etc.; low prices; try us. Adding Machine and Typewriter Co., 204 N. 7th. (2)

TYPEWRITERS—Underwood, Oliver, Smith, Royal, Remington typewriters, $15 to $75. Rentals, 3 months, $5 upwards. St. Louis Typewriter Exchange, 211 N. Tenth st. Olive 7245. (8)

POULTRY AND BIRDS

HENS—Plymouth Rock, laying. Forest 6426. 2812 Semple. (c)

BABY CHICKS—Barred rocks, $2; reds, $2; mixed, $1.75. 3342 Illinois av.

BABY CHICKS—Barred rock, $2; mixed, $1.75. 3512A Missouri.

INCUBATOR—135-egg Queen; good condition. 1238 Sutter. Cabany 4992M.

TRUNK Wtd.—Secondhand. Harvel, 912 N. 10th st.

Send Us Your Mail Orders
BUY HEN FEED—100 pounds at $4 makes hens lay; it puts the hens in a perfectly healthy condition. Southern Hay Exchange, 703 S. Broadway, 1 block north of Free Bridge. Open till 7 p. m. Central 4875. Olive 7229. Our motor trucks deliver the goods at your doorstep; pay on delivery. (c8)

ANIMALS

HOLSTEIN BULL SERVICE—Corner of Bredell and Genevieve, rear of Molone's pasture. Ask for Mike. (c2)

BICYCLES AND MOTOR CYCLES

FOR SALE

BICYCLE—First-class shape; must sell at once. Apply grocer, 4416 Easton. (c1)

MOTOR CYCLE—Harley Davidson, with side car. Call 1530 La Salle st.

BOATS AND LAUNCHES

CRUISER—Trunk cabin; excellent condition; for Great Lakes cruising; fully equipped; length 34 ft., $2750. Box C-377, P.-D. (1)

HORSES AND VEHICLES

FOR SALE

HARNESS—4 young farm mares, 6 horses, team big mules. 1921 Morgan.

HARNESS—Big bargain; 40 sets, new and used farm harness. Grasmuck, 1317 N. Broadway. (c6)

HORSE—Good; new peddling wagon and harness; $85. 2904 S. Broadway.

HORSE—Big work horse, $30; good puller. 6321 Ridge.

HORSE—Small; young; good size for light delivery or saddle; must be sold at once. 804 Rialto Bldg. Olive 4972. (c2)

HORSES—10; mares and mules; all in good condition; 3 gravel wagons, 3 set harness. Hoffman-O'Connor Coal Co., 715 S. Vandeventer av. Both phones. (c2)

ICE WAGONS—3 one-horse, 2 two-horse, all platform; 4 covered, 1 open-top. All good as new; prices right; cash or terms. Box J-255, Post-Dispatch. (c14)

MARES—And horses; six young farm and work horses; six double harness; must sell. Motor Co., 3114 Cass. (1)

MACHINERY.

FOR SALE

ATTENTION, FARMERS.
Turn your Ford car into a tractor in 30 minutes; 35 new Knickerbocker Formo tractors for Ford cars at $200 each, while they last. J. A. STERN, 17th and Chestnut sts. Both phones. (c8)

EMERY WHEEL—One; stand. St. Louis Spring Co., 3042 Locust st. Bomont 2135. (c2)

LAUNDRY MACHINERY—A fully equipped laundry in St. Louis; will sell only in its entirety. Box C-246, Post-Dispatch. (2)

LAUNDRY MACHINERY—3 American washing machines, two size 36x54, one size 40x54; brand new. Box W-55, Post-Dis. (c4)

MOTORS—One d. c. 1-hp. 220 voltage, and one d. c., ¾-hp; also starting box, speed regulator; cheap for quick sale. 1110A Locust st. (c3)

STEAM PUMPS—All sizes. John Ramming Machine Co., 308 S. 1st st., St. Louis. (c8)

MACHINE SHOP WORK

STARK-INLAND Machine Works, 17th and Locust sts.; machine work, tools, dies, jigs, fixtures of all kinds. We have the best equipped shop in St. Louis for this class of work. (c8)

AUTOMOBILES

FOR HIRE

FOR HIRE—Dump trucks at reasonable rates. Central 9320J. (c1)

FOR HIRE—New 1920 Fords; $1 an hour; limousines, $1.25. Forest 2128. (c8)

FOR HIRE—7-passenger Chandler; private appearance; hour or trip; all hours. Sidney 2071; owner drives; careful. (1)

FOR HIRE—By day or contract, one 5-ton truck, with stake body. Avion Trucking Co., Grand 3129J. (c1)

ALL automobiles bought; money loaned; mortgages bought. Central 7754L. Bomont 1832W. 2340A Olive st. (8)

WANTED

AUTOMOBILES Wtd.—Condition no object. Call Lindell 2340 or Delmar 1020. (c8)

AUTOMOBILES Wtd.—From $50 to $2000; any kind; no consignment sales; we don't haggle over the price; pay spot cash. Lindell 3542. 3804 Cook av.

MONEY LOANED on automobiles at once; no red tape, delay, no mortgage. Auto Auction Co., 1210 Olive st. (8)

SCHRIBER BROS.—Buyers of burned and wrecked automobiles, newspapers, magazines and junk of all kinds. 3036 Cass av. Central 8227R. (3)

TOURING CAR Wtd.—Light, for some stock in manufacturing corporation. Webster 1571. (c1)

BODIES

AUTO BODIES—Ford touring bodies; brand-new; trade for roadster. 3134 Olive. (c1)

BODY—Ford roadster, 1920; slightly used; will trade for touring body. 2320 Olive. (c1)

BODY—Ford touring, new; will trade for roadster body. 2320 Olive. (c1)

BODY—Ford touring; good condition; slightly used. 2320 Olive. (c1)

BODY—Ford coupe, 1918 model; will trade for open body. 2320 Olive. (c1)

BODIES—New and used commercial bodies for Fords; many styles; terms. Universal Ford Exchange, 2620 Olive. (6)

BODY—Touring car, Pierce 48, 4 doors, top, wind shield and seat covers, $100. Niederfeld & Johnson, 600 State st., East St. Louis; St. Clair 404. East 404. (c2)

FORD—Speedster and sport bodies; used Ford bodies taken in. Deeds Auto Body Co., 106 S. 12th st., opposite City Hall. (c1)

FORD BODIES—All kinds, touring, roadster, coupes, sedans and commercial; all styles; new and used. 2320 Olive st. (c15)

HUCKSTER'S BODY—For Ford ton truck; substantial and plenty loading space. Deeds Auto Body Co., 106 S. 12th st., opposite city hall. (c1)

TOURING BODY—New Ford; bargain. 3302 Lawton av. (c37)

BARGAINS in used delivery bodies for Ford ton and ½-ton trucks; thoroughly overhauled and refinished; some good as new and at less than half their present selling price. 106 S. 12th st., opposite city hall. (c1)

BODIES—Streamline touring and roadster bodies for Ford chassis; new designs. These beautiful bodies on a Ford chassis satisfy the desire for the higher-priced car; highest cash price allowed for your used body. DEEDS AUTO BODY CO., 106 S. 12th st., Opposite City Hall. (c1)

CHASSES

CHANDLER CHASSIS—Automobile Service Co., 2318 Market st. (c1)

FEDERAL CHASSIS—1½-ton; rebuilt; painted; guaranteed. 3615 Forest Park bl. (c2)

FORD CHASSIS—Good condition; $225. 2615 N. Grand av. (c2)

FORD—Chassis, 1920, with or without starter, list price old chassis taken in trade; open today. 3114 Cass. (6)

FORD CHASSIS—With any style delivery body; cheap; cash or credit. Deeds Auto Body Co., 106 S. 12th, opposite city hall. (c1)

COUPES

COLE—1917 coupe; overhauled and repainted; good cord tires and extra; in fine running condition; fast and powerful; if you want a coupe to be proud of, you can't go wrong with this car. Cole Motor Co., 2018 Locust st.; Bomont 682. (c1)

FORD—1919 coupe with regular Ford starter. 3134 Olive. (c1)

FORD—Coupe, 1918; perfect condition. 2320 Olive. (c1)

FORD—Coupe, like new; must sell at once; $600; on terms. 2310A Locust st. (c4)

FORD—Coupe, like new; terms. Ford Exchange, 2620 Olive. (2)

FORD—Coupe; brand-new; list price if sold today. 3112 Cass. (1)

FORD—Coupe; starter, demountable wheels, spotlight, dash clock; terms. Rieflings, 511 N. Main st. (c8)

FORD—Coupe; 1918; starter; some real bargain; first $475 takes it. 3516 Easton av., A. B. C. Motor. (c1)

FORD—Coupe; in perfect running condition; price $495 cash; open Sunday and evenings. Flint Motor Car Co., 621 N. King's highway. (c2)

PIERCE-ARROW—Coupe; starter, electric lights; in good condition; cheap. Western Automobile Co., Euclid and Washington. (c2)

RAUCH-LANG—Coupe; electric; new batteries, 4 new cord tires, newly painted. Louis Obert Brew. Co., 2700 S. 12th. (c2)

LIMOUSINES

PEERLESS—Limousine, 7-passenger; also touring body; suitable for service car. Masterson, 815 S. 14th. (c3)

PEERLESS—4-door limousine; just been overhauled; good car for service or funeral work; very cheap. Western Automobile Co., Euclid and Washington. (c2)

WINTON—Limousine; in excellent condition throughout; good paint; must be seen to be appreciated. Western Automobile Co., Euclid and Washington. (c2)

ROADSTERS

BRISCOE—Chummy, painted pea green, new leather top and upholstery; excellent mechanical condition, $275 cash, balance 10 months. Young, 2814 Locust; open Sunday. (a36)

AUTOMOBILES

ROADSTERS

BUICK—1918 roadster; $875. 4353 Delmar. (1)

BUICK—Roadster; four-cylinder; 1916; freshly painted; new top; spare tire; $500 for quick sale. Call Cabany 3716W. (2)

CHALMERS—Roadster; late model; looks like new; new tires and tubes, 1 extra; a real bargain for $850 cash. Mr. Young, 2814 Locust. (c36)

CHEVROLET—1918, splendid condition; dandy little motor, almost new tires; will demonstrate anywhere for power and speed; real bargain for cash; $385. 4620 Delmar. Open evenings and Sundays. (c1)

DODGE—Roadster; late model; in perfect condition; $360 down, balance terms. Mr. Lewis, 1900 Washington. (c31)

DODGE—Roadster, new, 1920 model, delivered from factory; only short time, not a mar on the entire car; immediate delivery off show room floor; specially equipped with cord tires. Gabriel Snubbers; price right; no war tax or freight; terms. 3334 Olive; open Sunday. Huber-Wilson Motor Car Co., largest dealers in high-grade motor cars. (c1)

DORT—Chummy roadster, 1918, finished in sky blue cream wheels, 4 new tires, upholstery and top like new; brand-new battery; city and State license goes with it; general appearance same as new; finest guaranteed mechanical condition; exceptionally low price, $475, for quick sale. 4620 Delmar. Open Sunday. (c2)

FORD—Roadster; new car. 3134 Olive. (c1)

FORD—Roadster; late model; rare bargain. 2320 Olive. (c1)

FORDS—10 roadsters; 1917-1918; $275 up; easy terms; trade old. 3631 Easton av. (c1)

FORD—Roadster, 1918; completely overhauled, newly painted; $350. Forest 9058. (c2)

FORD—Roadster, 17 model, $200 cash, balance on terms. 5177 Easton. Forest 3196. (c2)

FORDS—Six roadsters, 1918, 1919; some demountables; $275 up; terms. 4106 Olive. (6)

FORD—Roadster, with "classy" streamline body; used car or body taken in; terms. Deeds Auto Body Co., 106 S. 12th, opposite city hall. (c1)

HUDSON—Speedster, 1919; in good condition; special body; a snappy car; owner buying larger car. Western Automobile Co., Euclid and Washington. (c2)

LIBERTY—Chummy, late model; 30-day guarantee; will paint to suit; $1050 will buy this; terms. Young, 2814 Locust; open Sunday. (c36)

OVERLAND—Chummy roadster; late model; 5 wire wheels; $300 down, balance monthly. Mr. Lewis, 1900 Washington. (c31)

REGAL—Roadster; good condition; must sell; $250. 4736A Newberry ter. Forest 3805M.

SAXON—Roadster; good running condition; 5 tires; bring $150 and drive it home. 3536 Morgan. (c6)

SAXON—Chummy roadster; late model; seat covers; new tires; spotlight, bumper, 6-cyl. Continental motor; $350 cash, balance terms. Mr. Lewis, 1900 Washington. (c31)

STUDEBAKER — 3-passenger roadster; will take reasonable offer; mechanically perfect. 3944 Olive St. (c1)

VELIE—1918, 4 passenger, roadster, driven very little by careful owner; 5 new cord tires and bumper; am offering this at attractive price; easy terms; open Sunday till 1:30. Peerless Used Car Dept., 3034 Washington; Bomont 694. (c1)

SEDANS

CHEVROLET—Sedan, 1919 model; will sell reasonable; owner leaving. 3116 Cass. (1)

FORD—Sedan, 1920 model; excellent condition; party leaving city. Grand 4579W. (c)

FORD — Sedan; starter, demountable wheels, seat covers, bumper, shock absorbers and everything; terms. Rieflings, 511 N. Main st. (c8)

FORD—Sedan; electric lights and starter, new tires, demountable rims; will trade for any make roadster or touring. 3536 Morgan. (c6)

HUDSON—Sedan; late model; rebuilt and repainted. Mr. Lewis, 1900 Washington. (c31)

OAKLAND—Sedan; finest light 6-cyl. car made; 1919 model; looks and runs like new. Mr. Lewis, 1900 Washington. (c31)

SEDAN—For sale; beautiful condition and appearance; $1100 take it. 3946 Olive. (c2)

TOURING CARS

BRISCOE—Touring; 4-38; 5-passenger; mechanically guaranteed, $400; terms. Young, 2814 Locust st. Open Sunday. (c36)

BRISCOE—Touring; 5-passenger; a new car; guaranteed 30 days; save $300 on this at $975; 25 to 30 miles to gallon of gas; terms. Young, 2814 Locust st. Open Sunday. (c36)

BRISCOE—1919 touring, 5-passenger; looks like new; $350 down, balance 10 months; guaranteed 30 days. Young, 2814 Locust. (c36)

BUICK—1919; condition like new; $1100. Central 8345L. (c2)

BUICK—Touring; Big 6; cheap; good running order; new paint; 5 good tires; can be seen Monday. 2941 Sullivan. (c3)

BUICK—1919 touring; splendid condition; driven less than 8000 miles. Call Cabany 3991J or Main 582. (c2)

BUICK—Touring; 7-pass.; newly painted and in perfect condition; terms. Mr. Lewis, 1900 Washington. (c31)

BUICK—1918, touring light six; one of the best cars for sale in the city; mechanically let us demonstrate this car to you; reasonable terms considered; open Sunday till 1:30. Peerless Used Car Dept., 3034 Washington; Bomont 694. (c1)

CADILLAC—7-passenger touring; 4-cylinder; in good condition; cheap; will make a good truck. Western Automobile Co., Euclid and Washington. (c2)

CADILLAC—Touring; this fine, beautiful car can be bought for $325 down, balance easy monthly payments. Mr. Lewis, 1900 Washington. (c31)

CADILLAC—7-passenger touring; model 57; just out of paint shop; car driven by one man; a real buy. Western Automobile Co., Euclid and Washington. (c2)

CADILLAC—For sale; 7-passenger touring car; perfect mechanically; late model; will sacrifice for reasonable offer. 3944 Olive. (c1)

CHALMERS—Touring, light 6-cyl., 5-pass., late model; in perfect condition; $300 cash, balance terms. Mr. Lewis, 1900 Washington. (c31)

CHANDLER—7-passenger touring car, Johnson safety lock, 6 cord tires; condition excellent. 3219 Natural Bridge. (c6)

CHEVROLET—Touring, late 1918; best and cheapest little car in St. Louis for the money, $375, see 908 Chestnut. (c1)

CHEVROLET—Touring, demonstrator; big discount; cash or terms. Forest 3196. 5177 Easton. (c2)

CHEVROLET—Touring; 1917 model, in tip-top condition, and worth $500; take $330 cash today; bargain for someone. 3804 Cook. (c1)

CHEVROLET—Touring car; completely overhauled; new top; runs like a new car; $525 cash; open Sunday. Flint Motor Car Co., 4714 Delmar bl. (c2)

CHEVROLET'S—5-passenger 1916-17-18 touring cars; in good order and guaranteed, $350 up; terms. Young, 2814 Locust. Open Sunday. (c36)

CHEVROLET—Touring car; just overhauled; good tires; $160 cash, balance $28.80 per month. Flint Motor Car Co., 621 N. King's highway. (c2)

CHEVROLET—1919 model, baby grand, touring car; overhauled; repainted; just like a new car; open Sunday and evenings. Flint Motor Car Co., 621 N. King's highway. (c2)

CHEVROLET—Touring car; late model; just overhauled; new top, good tires; $200 cash, $36 per month; open Sunday. Flint Motor Car Co., 4714 Delmar bl. (c2)

CHEVROLET—Touring car; just overhauled; new top; $180 cash, balance $29.40 per month, including insurance; open Sunday and evenings. Flint Motor Car Co., 621 N. King's highway. (c2)

COLE—1919 4-passenger touring, in first-class shape; is a special car and will give good satisfaction; guaranteed. Cole Motor Co., 2018 Locust st.; Bomont 682. (c1)

COLE—1920 7-passenger demonstrator; used just two months; is a new car in every respect and will be guaranteed as such; will be sold at a real reduction from new price. Cash, terms, or will trade. Cole Motor Co., 2018 Locust st.; Bomont 682. (c1)

COLE—Late model touring; new paint, good tires; splendid running condition. This car is unusually good value at price asked; $500 down, balance easy payment; open Sunday until 1:30. Peerless Used Car Department, 3034 Washington. Bomont 694. (c1)

COLE—1920 aero-eight, 7-passenger demonstrator with regular equipment; also wire wheels and wind shield wings; car operates better than any new car; will trade light car. Mr. O'Neil. Bomont 682. (c3)

COLE—1919 4-passenger touring, overhauled and repainted beautiful green; one of the sportiest cars in town; cord tires, with extra; show almost no wear; many extras, including front and rear bumpers, motormeter, motor tire pump, 8-day clock, etc.; guarantee as new car; bargain; small cash payment, balance easy terms. Cole Motor Co., 2018 Locust st.; Bomont 682. (c1)

DIXIE FLYER—Late 1918, touring; see this; only $395; needs one new fender. 908 Chestnut. (c1)

DODGE—Touring; excellent condition. 3143A Neosho. Riverside 994W. (c)

DODGE—1917 touring car; new top. Filling station. Gravois and Delor.

DODGE—Touring, 1919; only run 7000 miles; part cash; terms on balance. 5177 Easton. Forest 3196. (c2)

DODGE—Late model touring car; wire wheels; snap; $825. At 908 Chestnut.

DODGE—Touring car, late model; exceptionally good condition; $800 for quick sale, time. 2310A Locust st.

DODGE—Touring car; looks like new; special price to move at once; $597.50. 908 Chestnut.

DODGE—Touring, brand new, 1920 model, delivered from factory only a few days; immediate delivery; don't want for a Dodge; see us and get delivery at once; cash payment; balance in 12 months. 3334 Olive st. Open Sunday. Huber-Wilson Motor Car Co., largest dealers in high-grade motor cars.

DORRIS—Touring, 1912 model; tires and engine in good condition. 1200 Temple. Cabany 2213W.

ELCAR—Touring; 5-pass.; used short time as demonstrator; $500 cash, balance terms. Mr. Lewis, 1900 Washington.

FORD—1920, touring; starter, extras; terms. 3143A Neosho, Riverside 994W.

FORD—Brand-new 1920 touring car; drive home. 3134 Olive st.

FORD—Touring car, brand-new; immediate delivery; must sell. 1717 Park.

FORD—Touring car; in good condition; at a bargain. 3956 Enright.

FORD—Touring car; winter or summer 1919; terms. 1809 Olive st.

FORD—Touring car; cheap; good as new. 3137 N. Broadway.

FORD—Touring, 1917; mechanically perfect; general appearance good. 2320 Olive.

FORD—Touring, 1914; good running order. $250. 2320 Olive.

FORD—1919 touring; looks and runs like new. 3134 Olive.

FORD—Touring, 1919; like new; extra equipment, $275, year on balance. Easton. Forest 3196.

FORD—Touring car, 1918 model; in splendid allround condition; $400; on terms. 2310A Locust st.

FORD—Touring; 1918; like new; sacrifice $350, terms. 3516 Easton, A. B. C. Motor.

FORD—Touring cars, 1918 and 1919 models, with starters; good condition; must sell. 3116 Cass.

FORD—Touring; overhauled; demountable; terms. Universal Ford Exchange, 2620 Olive.

FORD—Touring; 1920; like new; starter; block; slightly used. Mrs. Orf, 1317 Frances.

FORD—Touring car, 1920 model; regular Ford starter; used very little. 2320 Olive.

FORD—Touring, Kelsey streamline body, with extras; cost $1100; must sell today. $700; terms. 3112 Cass av.

FORD—1918 touring; a real good one at the right price; terms. Young, 2814 Locust. Open Sunday.

FORDS—20 touring cars; 1917, 1918, 1919; $250 up; some demountables; lot of extras; easy terms; trade old. 3631 Easton.

FORDS—25 touring cars, 1917-1918, 1919, 1920 and new; some demountables, $275 up; trade; terms. 4106 Olive.

FORD—Touring, 1915; good condition; $225. Mrs. Bradley. Inquire garage, 3631 Easton.

FORD—1918 touring; like new; Hassler shock absorbers; $400. Mrs. Stewart, 3949A Washington.

FORDS—10 touring cars and roadsters; sacrifice; easy terms. 3516 Easton av., A. B. C. Motor.

FORD—Touring car, Kelsey streamline body, best-equipped car in Missouri; brand-new. Call today; terms. 3114 Cass av.

FORD—Touring car; in excellent condition; good tires; $180 cash, $32.40 per month; open Sunday. Flint Motor Car Co., 4714 Delmar bl. (c2)

FORD—Touring cars, brand-new; with and without starters, demountable wheels, if wanted easy terms, immediate delivery; open today. Kuhlmann Motor Sales, 3114 Cass.

FORD CLEARING HOUSE
New and used Ford touring cars; cash, terms or trade. 3134 Olive.

FORD—Late model; good as new mechanically; top, motor and fenders 1919; new top; take $350, cash or time on part. 3117 Cook.

FORD—Touring car; in perfect running condition; good top; good tires; $190 cash, balance $35.40 per month, including insurance; open Sundays and evenings. Flint Motor Car Co., 621 N. King's highway.

FORD—1919, touring car; new tires; just like a new car; $220 cash and $39.60 per month, including insurance; open Sunday and evenings. Flint Motor Car Co., 621 N. King's highway.

FRANKLIN—Series 9, 4-pass. brougham; renewed, repainted; looks and runs like new; guaranteed; see this car Tuesday sure. Holmes Distributors, 3015 Locust.

FRANKLIN—1920 touring; brand-new; run little over 1000 miles; we will guarantee like new; tires, top and paint show no wear; new car costs $3274; will sell for $2850, cash or terms. See Mr. Adams, Cole Motor Co., 2018 Locust st.; Bomont 682.

HAYNES—Touring; late model; in perfect condition; repainted; terms. Mr. Lewis, 1900 Washington.

HAYNES—7-passenger touring car; late model; only gone few miles; everything in tiptop condition; for cash only. Binz, 3732 S. Grand av.

HUDSON—Touring; 4-pass.; sport, 1919 model; 5 new cord tires; run 2000 miles; terms. Mr. Lewis, 1900 Washington.

HUDSON 6-40—Light 6, new top, 6 good tires; good condition; bargain. Cabany 1173R. 1116A Maple pl.

HUDSON—1920 model touring limousine; used only short while; is virtually a new car; owner buying larger car. Western Automobile Co., Euclid and Washington.

HUPMOBILE—A late 1917 model, positively perfect; new tires and worth $1000; will sacrifice for $650 to quick buyer; time on part. 3804 Cook av.

LIBERTY 6—5-passenger touring car; practically new; 60-day guarantee; save $1000 on this at $1650. Young, 2814 Locust.

McFARLAND—6-passenger touring; California top; in good condition; this car can be bought cheap. Western Automobile Co., Euclid and Washington.

MARMON—Touring car; completely overhauled and repainted; victoria and touring tops; a very classy car. Apply room Hotel Statler, any day before 1 p. m.

MAXWELL—1919 model; good condition; cost $1090; quick sale, $600. 3114 Cass.

MAXWELL—Late 1917; little 4 cylinder, 5-passenger; a snap, $385 at 908 Chestnut.

MAXWELL—Touring, 1917 model; good tires, etc.; take $300, cash or terms. 3804 Cook.

MITCHELL 6—5-passenger, late model touring car in good order, $260 down, balance 10 months. Young, 2814 Locust st. Open Sunday.

NASH—1918, 6-cylinder, 7-passenger touring car; new job burnt-off paint, thoroughly overhauled, mechanically; fully equipped; runs like a dream. B. Abramsky, 923 Washington av., daytime; Worthington Garage, Laurel and McPherson, evenings.

OAKLAND—Touring car, 1919 model; almost new; driven 300 miles; will sell for $1100 on time. 2310A Locust st.

OLDSMOBILE 8—Light, 7-passenger; rebuilt and repainted; a fine car for $1050; terms. Young, 2814 Locust. Open Sundays.

OLDSMOBILE—Touring; in fine shape; good tires; a real buy for $750, cash or terms. Eatherton, Bomont 291.

OVERLAND—Touring car; good condition; for $225; bring $100 with you and drive car out; balance time. 2310A Locust st.

OVERLAND—Touring car, 1919 model; automobile for $600; cheap at $900; make terms. 2310A Locust st.

OLDSMOBILE—Touring, 7-passenger, painted, battleship gray; must be sold this week; terms. Mr. Lewis, 1900 Washington.

OLDSMOBILE — Beautiful 7-passenger touring car, like new; must be seen to be appreciated. Lady will sell cheap. 3944 Olive St. (c1)

NEW PREMIER SIX
Perfectly new 7-passenger, color, blue; the car that has everything; aluminum motor, 6 32x4½ Silver Town cord tires, 2 tire covers, 2 spotlights, 2 parking lights, automatic cigar lighters, perfection heater and reading lights in rear tonneau, Pyrine fire extinguisher, 3 Cowl ventilators, Boyce motormeter, shock absorbers, power driven tire pump, bumper, State license; ready to drive; considered handsomest and best car built; priced for quick sale. Washington bl., hours: 11:30 to 4:30.

PAIGE—Touring car, 1919, 6-cylinder. Russell.

PAIGE—Touring, 6-cyl. Continental motor; fine paint; fully equipped; $400 down, balance monthly. Mr. Lewis, 1900 Washington.

PIERCE-ARROW — Touring, 4-pass.; painted beautiful gray; mechanically perfect; $600 cash, balance terms. Mr. Lewis, 1900 Washington.

PREMIER—Limousine; fine for rent service; $300 cash, balance very easy payments. Lewis, 1900 Washington.

REO—Touring car; new paint, new top; motor, battery exceptionally fine condition; bargain at $700; terms if necessary. Locust st.

SAXON 6—Touring car, 5-passenger; model; mechanically perfect; beautiful finish; tires like new; wonderful buy; terms if desired. Huber-Wilson Motor Car Co., Coliseum Bldg., Jefferson and Locust.

STEPHENS—Touring; Silent six; late model; newly painted and in very fine condition; terms. Mr. Lewis, 1900 Washington.

STEARNS-KNIGHT—Touring, like new; $3800; must sell today; $1550. Owner leaving; call today. 3112 Cass.

STUDEBAKER—6-35, 7-passenger touring car; good condition. Call evenings. McCausland. Phone Benton 1903.

AUTOMOBILES

TOURING CARS

STUDEBAKER—Touring car; owner has turned this car over to us for quick sale; leaving city; will sacrifice at $550. We are willing to extend time. This is a real bargain. 2310A Locust st. (c4)

VELIE—5-passenger touring; just refinished inside and outside; motor is perfect; see this bargain. Young, 2814 Locust. Open Sunday. (c36)

WESTCOTT—1918 model touring, in perfect condition; 6 very good tires; a genuine buy for the money; terms. Cabany 4836R. (c2)

WILLYS-KNIGHT VARSITY — 8-cylinder; motor perfect; splendid automobile all around; will make terms. 2310A Locust. (c4)

WILLYS 6—Touring; this car has gone through shops and is in perfect condition; $450 cash, balance monthly. Mr. Lewis, 1900 Washington. (c31)

WILLYS-KNIGHT—Touring; 1919 model, in perfect shape; driven very little; has had best of care; this is a car you will be proud to own. Phone for demonstration. Grand 7889M. (c2)

TOURING CAR—6-cyl., e. l., s.; good condition; $275; trade for Ford. 3225 Cherokee. (c)

TOURING CAR—5-passenger; just paid $265 to make it the same as new; will sacrifice; reason, leaving State. 3947 Greer. (c5)

DEMONSTRATOR

Holmes 7-passenger touring; this car is in perfect mechanical condition and will be sold at a substantial discount; guaranteed. Call Tuesday and see this car. HOLMES DISTRIBUTORS, 3015 Locust. (1)

FEDERAL—1½-ton; rebuilt; guaranteed; painted; with stake body and cab; immediate delivery; sold under guarantee of new truck. 3615 Forest Park bl. (c2)

FORD—Grocer's delivery truck, for $200 cash, balance monthly. 3134 Olive. (c1)

FORD TRUCK—Any style body; immediate delivery; terms. Bailey, 2117 Olive. (c14)

FORD—Truck, suitable for grocer or butcher, good as new. 3137 N. Broadway. (1)

FORD—Worm drive, pneumatic tires, stake or express body; immediate delivery; terms. Cassilly, 1809 Olive. Bomont 14. (c8)

FORD—Truck; light delivery; used very little; suitable for general delivery; terms. 2320 Olive st. (c8)

FORD TRUCKS—Two; 1919 model; anyone figuring on buying new cars can save money; must sell. 4600A Pope. (c2)

FORD—Truck, 1-ton, 1919, worm drive; good cab and body; best bargain in St. Louis, $407.50. At 908 Chestnut. (c1)

FORD—Ton truck, chassis; overhauled; terms. Universal Ford Exchange, 2620 Olive. (2)

FORD—Worm-drive, 1-ton, with cab and stake body; excellent condition; bargain. 4302 Lawton. (c36)

FORD—Truck, one-ton, worm drive; stake body; slightly used; liberal terms. 2820 Olive. (c8)

FORD TRUCK—Fine delivery body; late model; $250 cash, balance terms. Mr. Lewis, 1900 Washington. (c31)

FORD—Truck, 1-ton, worm-drive; open express body; guaranteed; convenient terms. 2820 Olive. (c1)

FORD TRUCKS—¾-ton, 1-ton and 1½-ton; new and used; immediate delivery; liberal terms. Barnett Sales Co., 2815 Olive. (c8)

FORD—New 1920 delivery cars; trade your old car or truck, balance $25 per month. 3134 Olive st. (c8)

FORD—One-ton truck; pneumatic tires; any style body; one year to pay. 2737 Olive. (c8)

FORD—Truck, 1918, 1½-ton, chain drive; just overhauled; excellent tires; lot of power; $390; terms; or will trade. 3126 Cass. (c)

FORD—Truck; light delivery; express body; immediate delivery; terms to suit. Barnett Sales Co., 2815 Locust. (c8)

FORD—Worm-drive ton truck, with stake body; will make good allowance for touring car or small truck; pay $30 per month. 2334 Olive. (c1)

FORDS—Trucks, $25 per month; new and used; large or small; immediate delivery. Central 928, Bomont 1126. Lewis Auto Body Sales Co., 2320 Olive st. (c15)

FORDS—1¼-ton trucks, new and used; all styles of bodies; your old car accepted as first payment, balance monthly payments. Barnett Sales Co., 2815 Locust. (c8)

FORD TRUCKS

All styles, new and used; will take your old car as first payment, balance monthly. 2747 Olive st. (c8)

FORD TRUCKS MONTHLY PAYMENTS

New and used; immediate delivery; all styles; your used car taken in trade, balance monthly. BARNETT SALES CO., 2815 Locust st. (c8)

FORD TON TRUCK—1919

In A1 condition; immediate delivery; with stake, panel or express body; used car or body taken in; cash or terms. REEDS AUTO BODY CO., 106 S. 12th st., opposite city hall. (c1)

MASH—2-ton dump; complete; Woods hydraulic hoist; cab; 70 cubic feet body; new rubber; thoroughly overhauled; terms; $2250. 3916 Forest Park bl. (c2)

SERVICE TRUCK—1-ton; tires and general condition good as new. E. Desmond, 12 Machir av., Ferguson, Mo. Phone Ferguson 3. (c8)

TRUCK—3½ tons capacity; first-class mechanical condition; stake body, with bows top cover; cheap for cash. 1800 S. 2d. (c8)

TRUCK—Small; fine running order; or will exchange for furniture; $375; a bargain. Lafayette. (c2)

TRUCKS—Briscoe, 1-ton; Cadillac, Commerce, ¾-ton; Vim, ¾-ton, Panhard, 1-ton, priced from $350 to $850; terms. Young, 2814 Locust. (c36)

TRUCK—One 1¼-ton form-a-truck, used 3 months; one 190-gallon oil tank, one 60-gallon oil tank with pump. V. Walk, 1328 Mobile st., Venice, Ill. (2)

AUTOMOBILES—MISCELLANEOUS

VELIE Renewed CARS ARE BETTER VALUES

1919 Scripps-Booth six touring; perfect condition.
1919 Scripps-Booth six roadster, wire wheels, 5 tires.
1919 Ford touring, starter block; almost new.
1919 Maxwell touring, winter top, five new tires.
1918 Nash six touring, new top and paint; new motor.
1918 Oldsmobile eight touring, rebuilt and painted.
1918 Foard roadster, good running shape; painted.
1918 Studebaker six, rebuilt and newly painted.
1918 Maxwell touring, good mechanical condition; cheap.
1918 Ford sedan, starter, demountable rims; everything.
1917 Velie touring, rebuilt and newly painted; a beauty.
1917 Chandler chummy roadster, rebuilt and repainted.
1917 Studebaker four, new top and paint; tires; cheap.
1917 Kissell Kar sedan, good condition.
1917 Velie touring, summer and winter top; priced right.

The above cars have been put in first-class mechanical condition and most of them have new tops and tires and newly painted. Liberal terms to responsible parties.
VELIE AUTOMOBILE CO. OF ST. LOUIS. Bomont 291. 2938 Olive st. Central 6966. (c2)

Flory Bradly Motor Corp.
3137 Locust St.—Bomont 899.
OAKLAND DEALER
Open Sundays.
NASH
5-pass.; run 4000 miles; cannot be told from new.
BUICK ROADSTER
Looks and runs as good as a new one.
DORT 5-PASSENGER
Mechanically perfect; new top; almost new tires, 2 extras; original paint; $600.
BRISCOE 5-PASSENGER
Looks and runs perfect; $350.
FORD COUPE
Starter, demountable rims front and rear, bumpers, tire carrier; $675.
OAKLAND SEDAN
Oakland Touring, Oakland Roadster; all are late models; have been overhauled; have good tires and are guaranteed; small payment down, balance monthly, will get any of these cars, and every one is priced right.
Flory Bradly Motor Corp.
3137 Locust—Bomont 899. (c1)

AUTOMOBILES

AUTOMOBILES—MISCELLANEOUS

BRISCOES—1916-17-18-19 touring cars; all rebuilt and guaranteed 30 days; from $350 up; 25 to 30 miles to a gallon of gas; terms. Young, 2814 Locust st. (c36)

BUS—Passenger bus on Pierce-Arrow 48 h. p. chassis; seats 12 persons; suitable for station work or outings. Western Automobile Co., Euclid and Washington. (c2)

OVERLAND—$325; best buy in town; call Sunday or Monday. 3116 Cass. (1)

ATTENTION, mechanics. We have on hand 1 Chalmers '14 touring, one Chalmers '15 6-cylinder touring, one Studebaker 6, '17 touring and one Overland '16 touring; all in good shape and at prices ranging from $200 to $450; real bargains and at rock bottom prices. Cole Motor Co., 2018 Locust st. Bomont 682. (c3)

ACCESSORIES, PARTS—FOR SALE

ATTACHMENT—1-ton, worm drive, for Ford chassis; cheap, $50. 3116 Cass. (1)

TIRES—Assorted sizes; a few new ones; sacrifice. 5177 Easton. (c2)

GASOLINE PUPM AND TANK—Also a good line of salable accessories, fixtures and good service car; an opportunity for anyone going in auto business. Webster 144. Box M-233, Post-Dispatch. (1)

MUSICAL

TUNING AND REPAIRING

TUNING and player work a specialty. Frank Stell, 1414 N. 16th. Central 1948, Tyler 250. (c8)

$2 TUNING; pianos, players; first-class repair work guaranteed; 25 years' experience. H. Kautz, 2529 S. Jefferson. Sidney 970, Victor 2576L. (c14)

$2; EXPERT piano tuning; repairing; reasonable; all work guaranteed. M. Feldman, 2718 Park. Phone Grand 3900, Victor 462L. (c14)

BIRDMAN'S PIANO FACTORY—1813 S. Jefferson av. Victor 1741R, Grand 927W. Tuning, repairing, rebuilding of pianos, players, electric pianos, uprights made into players. (c14)

MUSICAL INSTRUCTION

VIOLIN, mandolin, guitar, banjo, ukulele taught; instruments loaned. Putnam, 1121 N. Leonard. (15)

WANTED

CASH paid for saxophones and secondhand instruments. TONY PLACHT, 1001 Pine. (5)

MUSICAL EMPLOYMENT

ARTISTIC piano playing taught reasonably; graduation. Miss Wiener, Lindell 2679J. (c2)

RAGTIME playing taught anybody. 10 to 20 lessons; taught correctly and guaranteed by Christensen Schools, Holland Bldg. Free catalogue. Phone Olive 2972. (c18)

TALENT Wtd.—Vocalists, pianists, instrumentalists, readers, etc., for lyceum and concert work in the Southern States next winter. United Talent Bureau, Dept. 20, Meridian, Miss. (8)

PIANOS AND ORGANS

PLAYER-PIANO—Used, $150 cash; bench and 70 rolls of music. 3200 S. Grand. (c2)

PIANO—Schiller upright; fine condition; must sacrifice, $175. 3902 Utah pl. (3)

PIANO—Steinway; mahogany; upright; excellent condition; like new; will sacrifice; moving. Grand 2841J. (c2)

MUSIC ROLLS—88-note at 35c each; slightly soiled, but in first-class playing condition. Aeolian Co., 1004 Olive st. (c5)

HUNTINGTON—Plain dull mahogany case, mellow tone, greatly reduced at $160; small payments. Sixth floor Famous-Barr Co. (c25)

PLAYER-PIANO—$125; cost new $785; fine tone; 88-note; bench and 78 rolls music; terms to suit. LEHMAN PIANO CO., 1107 Olive st. (5)

PLAYER-PIANO—$115; used mahogany case, 88-note; original price $725; bench and rolls; part cash, balance easy terms. LEHMAN PIANO CO., 1107 Olive st. (5)

PLAYER-PIANO—Several good standard make player-pianos at greatly reduced prices on easy terms. LEHMAN PIANO CO., 1107 Olive st. (5)

PIANOS—Lot of used upright pianos; all in excellent condition; as low as $45; terms, $1 per week. LEHMAN PIANO CO., 1107 Olive st. (5)

PLAYER-PIANOS—88-note; used only as demonstrators in our showroom; at 1-3 to ½ the original prices; reasonable terms; no interest. May-Stern & Co., 12th and Olive.

SOHMER—Used but in absolutely first-class condition; full right tone, well regulated action, $175; terms like rental. Sixth floor Famous-Barr Co. (c25)

PIANO—Electric player; nickel in slot; like new; at bargain; reasonable terms; no interest. May-Stern & Co., 12th and Olive sts. (c1)

$50 TO $175 buys the used upright; standard make; terms. See these special low prices before buying. Kleekamp Piano Co., 3121-23 S. Grand. (c8)

STEINWAY & SONS Veri-Grand, medium size, used but in splendid condition; full sweet tone, $650; easy terms. Sixth floor Famous-Barr Co. (c25)

$200 AND $350 gives you choice of several exceptionally fine pianos, good as new; last a lifetime; buy one; terms. BEYER'S, 17th and Locust. (c37)

$50 GIVES you choice of 3 upright pianos, in good playing shape; exchange later; start your children now; terms. BEYER'S, 17th and Locust. (c37)

PLAYER-PIANO—88-note; has been used but one month; original selling price was $650, now $365; this is a snap for some one. May-Stern & Co., 12th and Olive st. (c1)

$550—HERE'S a bargain; it's used so little that you can't tell it; fully guaranteed; fine tone; well built; $50 down, balance monthly. BEYER'S, 17th and Locust sts. (c37)

PIANOS—Upright, in our exchange department; some of the best standard makes, at prices from $75 and up; reasonable terms; no interest. May-Stern & Co., 12th and Olive st. (c1)

PLAYER-PIANOS—Slightly used, from $325 to $550; each one guaranteed by us; come and get your choice; $35 down, balance monthly. BEYER'S, 17th and Locust sts. (c37)

PLAYER-PIANO—Kings; full size; fine tone; easy pedaling; late style motor; selection of music and combination mahogany player bench; all for $285; $10 per month. Famous & Barr Co., 6th floor. (c25)

WEBER pianola-piano; 88-note, dark mahogany case, equipped with Metrostyle and thermodist; all modern expression devices; bench and music included; less than half price; small monthly payments. Sixth floor Famous-Barr Co. (c25)

SOHMER player-piano, plays any 88-note roll, plain mahogany case, all modern expression devices; easy to pedal; player bench and music included, at $335; very small payments. Sixth floor Famous-Barr Co. (c25)

SOHMER player-piano, plays any 88-note roll; plain mahogany case; all modern expression devices; easy to pedal; player bench and music included, at $335; very small payments. Sixth floor Famous-Barr Co. (c25)

ELLINGTON MANUOLA—88-note player, latest style, plain mahogany case, used only a few months; easy pedaling; almost half price, at $460; large selection of music rolls included; easy terms. Sixth floor Famous-Barr Co. (c25)

PLAYER—Pianos, buy from the factory distributor, wholesale and retail of player pianos; famous for generations; save high rent and expense of large stores. Tom W. Phillips, Prop. Phillips Piano Co., 3200 S. Grand av., corner Wyoming; open evenings. (c2)

STEINWAY PIANO
Full size piano, in dull-finished case; less than half price; $465; guaranteed; terms; see immediately. AEOLIAN CO., 1004 Olive st. (c5)

PIANOS and players, $100, $120, $140 up; well-known makes; used, but thoroughly overhauled and guaranteed; easy payments. KIESELHORST PIANO COMPANY, Established 1879. 1007 Olive st. (c14)

WEBER BABY GRAND
Beautifully figured mahogany case; tone and action perfect; has been used slightly; almost half price; $785; don't overlook this opportunity; payments. AEOLIAN CO., 1004 Olive st. (c5)

IVERS & POND
Upright piano; rosewood case; will be put in A1 condition; $120 cash or terms. AEOLIAN CO., 1004 Olive st. (c5)

PIANOS—At a discount all this week. We will hold a discount sale on most of our stock. Don't fail to see these instruments; both new and used pianos and player-pianos; all must be converted into cash to make room for alterations and the painters. See our pianos from $45 up and players from $120 up. We want as much cash as possible, but will arrange convenient terms to reliable parties. Our location assures you of a big saving at all times, so with this additional discount you cannot afford to overlook the opportunity offered this week. Mengel Music Co., 4300-2-4 Olive st. (1)

EMERSON PIANO
High-grade upright piano; rosewood case; tone and action very good; a bargain for $155; terms. AEOLIAN CO., 1004 Olive st. (c5)

PLAYERS—A large assortment of high-grade used and shopworn pianos and players at bargain prices. Any instrument you may select will be delivered to you for a small down payment, the balance on convenient terms. Barthel-Duesenberg Piano Co., 912 Pine st. (c8)

MUSICAL

PIANOS AND ORGANS

MARSHALL & WENDELL
Upright piano; tone, action and case in good condition; price $105; cash or terms. AEOLIAN CO., 1004 Olive st. (c5)

FRANK STELL, BEST PLACE
To buy; only two prices; time or cash; no interest charged; 10 per cent off for cash, with interest and discount, saves you $50 to $150. Lester players are best; none better; only player-piano in St. Louis that sells itself; $600 to $750. 1414-14½-16 N. 16th st. (c8)

SPECIAL BARGAINS
Have been or will be put in first-class condition and fully guaranteed: Newton, $195; Willard, $215; Cornish, $175; Stultz & Bauer, $165; Hardman, $120; Prince $145; Jacobs, $155; Singer, $110, and many others; special terms. AEOLIAN CO., 1004 Olive st. (c5)

AEOLIAN PLAYER-PIANO
Mahogany case; all late exclusive Aeolian features; duet bench and selection of music rolls included; specially priced at $385; terms. AEOLIAN CO., 1004 Olive st. (c5)

WEBER PIANOLA
Late style, dull finished mahogany case; Metrostyle and Themodist and all exclusive Aeolian features; special price $285; cash or terms; music rolls and bench included. AEOLIAN CO., 1004 Olive st. (c5)

EXTRA
MONDAY, TUESDAY AND WEDNESDAY USED PIANO SALE
We are compelled to clear our floor of all used pianos by Wednesday of this week to make room for our new goods coming in. A few of the used pianos and prices are:
Lorraine player, $300.
Bradley player, $300.
King player, $375.
Howard manualo, $250.
Kimball player, $300.
Melville-Clark player, $400.
Story and Clark player, $425.
Estey parlor grand, $350.
Kranich & Bach parlor grand, $375.
Cable piano, $100.
Chickering piano, $100.
Davis & Son, $175.
Gabler, $100.
Anderson, $95.
Bates, $110.
Hale, $50.
Ernest Gabler & Bros., $75.
Cable, $15.
Nelson, $10.
Terms to responsible parties; exceptional bargains for cash. Open until 9 o'clock in the evenings.
SMITH PIANO CO.
4351-53 OLIVE (c2)

CONROY'S
most comprehensive assortment of rebuilt Pianos and Player-Pianos in St. Louis.
Every instrument on our floor has been put in excellent condition, and will give you many years of service.

UPRIGHTS

Estey, ebony	$150
Kimball, ebony	155
Armstrong, mahogany	165
Newby & Evans	190
Whitney, mahogany	200
Bahnsen, walnut	225
Gabler, oak	235
Gabler, mahogany	245
Milton, mahogany	210
Schaeffer, mahogany	285
Lighte & Co.	285

And two upright, rare values—one at $45 and the other at $65.

PLAYERS.

Ellington	$150
Boudoir	195
Autopiano	395
Orpheum	450
Autopiano	525
A. B. Chase Artistano	550

GRANDS.

Decker	$645
Ivers & Pond	725
Knabe, mahogany	875

Terms and prices are eminently reasonable.

CONROY'S
(The House That Guarantees All Its Pianos)
Cor. 11th and Olive St.

VICTOR VICTROLA—Style XVI; very good condition; see this; convenient terms; slightly used; substantial reduction. Aeolian Co., 1004 Olive st. (c5)

PHONOGRAPH—Edison diamond disc, mahogany case; a large size; in very good condition; payments if desired. AEOLIAN CO., 1004 Olive st. (c5)

A FEW cabinet style phonographs $47 to $75 each; they look and sound like new; terms. Kleekamp Piano Co., 3121-23 S. Grand. (c8)

RECORDS

PHONOGRAPH—Edison diamond machine; diamond disc; good as new; bargain. 2820 S. Broadway.

RECORDS and phonographs bought, sold and exchanged. Record Exchange, 1000 Pine. (c14)

RECORDS—Brand-new, double-disc, choice selections, 25c each, while they last. Call today. 1414 Franklin av. (c3)

RECORDS—Largest stock of available Edison records in the city; come to hear your favorite record. Barthel-Duesenberg Piano Co., 912 Pine st. (c8)

ROOMS and BOARD

ROOMS FOR RENT—CITY

CENTRAL

GRAND, 1111 N.—Large front room; Grand-Page car. Lindell 5970J.

LOCUST, 3127—Rooms with running water, public and private bath; 75c day, $4 week. (c8)

OLIVE, 3551A—Single room; hot and cold water, shower and tub bath, electric fan.

WASHINGTON BL., 2640—Housekeeping rooms, single or connecting; hot water; electric lights; telephone. (1)

SOUTH

ALBION PL., 2331—Southern front room; all conveniences; references exchanged; reasonable. (1)

BROADWAY, 2218 S.—Nicely furnished room, light housekeeping; gas, bath. (3)

HENRIETTA, 2913—Two neatly furnished housekeeping rooms; adults only.

PARK, 3461—Two newly furnished front rooms; southern exposure. (2)

PENN, 2011—Neatly furnished front room, with private family. (3)

PENNSYLVANIA, 2011—Neatly furnished front room, with private family. (2)

VIRGINIA, 5422A—Furnished rooms; three rooms and bath; cheap.

WEST

ACADEMY, 928—One large and one hall room; private family; Hodiamont car. (1)

AUBERT, 1250—First-class, furnished room with bath; also electric. (2)

BARTMER, 5959—Light, neatly furnished; electric lights, bath; private family; no children; references exchanged; gentlemen. (3)

BAYARD, 1337—2 unfurnished rooms, bath. (2)

DELMAR BL., 4612—Well furnished rooms; southern exposure; continuous hot water.

DELMAR BL., 5217—One housekeeping room. Call after 5 p. m.

DELMAR BL., 5040—Two connecting housekeeping rooms, nicely furnished; couple employed preferred; references.

DELMAR BL., 3874—Sleeping room for gentleman; clean, quiet home; shower bath; references.

DELMAR BL., 3897—Room for light housekeeping; clean, quiet, respectable people; no children. (8)

DELMAR, 4423—Exceptionally clean room and kitchenette; well furnished; continuous hot water; couple willing to keep room clean.

ENRIGHT, 5204A—Newly furnished room; hot water, both phones; conveniences; gentleman. (1)

FINNEY, 3726—Room for sleeping. (2)

LINDELL BL., 4025—Southern-exposed room; all home comforts.

ROOMS FOR RENT—WEST

LINDELL BL., 4260 (Apt. 3)—Elegantly furnished room; private family; gentleman only.

LINDELL BL., 4107—Three unfurnished rooms, connecting; all one floor; modern; newly decorated; in private home. Phone Lindell 1957.

LINDELL BL., 4115—One large, handsomely furnished, 2d-floor room; running water; immaculate; meals of the best the market affords; business people desiring superior accommodations, refined surroundings. Lindell 5145W.

MARYLAND, 4324—Nicely furnished southern-exposed room; Lindell 6299M.

McPHERSON, 4107—Three-room suite for housekeeping; all conveniences. Lindell 1814M.

OLIVE, 4448—Handsomely furnished room; modern apartment, 3d floor west. (3)

PAGE BL., 4127—Nicely furnished room; all conveniences.

RIDGE, 5071—Two furnished rooms for light housekeeping, for couple. Forest 6397W.

ROOM—Cool, south, front room, 5700 west; private family; gentleman, Cabany 5338M.

TEXAS, 3826—Two rooms for light housekeeping.

WASHINGTON, 3833—Room, newly furnished; large, cool, with hot and cold water; owner home; couple; references. (1)

WASHINGTON BL., 3936—Neatly furnished room and kitchenette; 2d floor front; Bell phone.

WASHINGTON BL., 4914—Large, cool room, nicely furnished, for two gentlemen; constant hot water, steam heat, free Bell phone. Forest 5763R. (2)

WESTMINSTER PL., 4012—Two connecting 2d-floor front housekeeping rooms.

WESTMINSTER PL., 3923—1 light housekeeping room and kitchenette. (1)

WESTMINSTER PL., 4043—Furnished front south room; hot bath; gentleman or couple employed. (3)

NORTH

NORTHLAND, 5238—Neatly furnished room, near General Motors. Delmar 2005R.

ROOMS WITH BOARD—NORTH

SOUTH

ROSA, 4633—Roomers; gentlemen preferred; 2 nice rooms, with breakfast included; private family. (1)

WEST

McPHERSON, 4263—Attractive front room, with board; people employed; Olive car.

McPHERSON, 4474—Attractive, light rooms; continuous hot water, home cooking; all conveniences. (1)

MAPLE, 5177—Room and board for couples; southern exposure; modern conveniences. Forest 3181J. (3)

MAPLE, 5041—Furnished rooms, board optional; modern conveniences; reasonable. Forest 1132W. (2)

ROOM AND BOARD—Nicely furnished room for one or two people; good board. Call 4252 West Pine bl.

WASHINGTON BL., 4957—2d-floor double room; home cooking.

WASHINGTON BL., 4286—Desirable room, couple; meals. Lindell 3460.

WATERMAN, 5001—Elegantly furnished room with sleeping porch, in beautiful private home; real home cooking; references. Forest 5615. (2)

ROOMS WANTED

ROOM Wtd.—Furnished; for gentlemen; near Newstead and Natural Bridge. Phone Colfax 1470W.

ROOMS Wtd.—Today, light housekeeping or furnished rooms for three. Box A-181, Post-Dispatch.

ROOM—By a gentleman, in the vicinity of 4000 Washington, in private family; rent must be reasonable; about June 15; references exchanged. Box F-18, Post-Dis. (c2)

ROOMS AND BOARD WANTED

ROOM AND BOARD Wtd.—By young man, in private family or apartment; West End. Box H-85, Post-Dispatch. (6)

ROOMMATES WANTED

ROOMMATE Wtd.—Lady; in private family; reasonable. Forest 3722. 4569 Newberry terrace.

RESORTS

FURNISHED HOME—If you want my fine summer home in the North Woods, inquire quickly. A. D. Morris, 5833 Plymouth av. Cabany 5589. (1)

HOTELS

ALCAZAR HOTEL, 3127 Locust st.; rooms; running water, baths; 75c day, $4 week. (c8)

MELVILLE HOTEL—5338 Bartmer; American plan; in Cabanne district. (c8)

PARKHURST HOTEL, 228 N. Taylor (between Lindell and Maryland)—First-class family hotel, American plan. (c15)

VON DEL HOTEL
Elegant suites, single and double rooms; running hot and cold water, telephone in every room. 5883 Enright av.; Cabany 5710. (c2)

HOUSES, FLATS, ETC

FLATS FOR RENT

CENTRAL

FRANKLIN, 2616—Four rooms, bath, hot and cold water, electric light; furniture for sale. Central 9335J. (c)

MARKET, 3349—Four rooms, $25; 6 rooms, furnace heated, bath, toilet, etc., $35. JOHN P. HERMANN JR. R. E. CO., 816½ Chestnut st. (c)

SOUTH

CALIFORNIA, 1007—Flat, 3 rooms; no bath; adults only; $12.

FLAT—Four rooms and bath. Apply at 3120 S. 7th. (c)

FLAT—What will you offer? Immediate possession; lower 6 rooms, with heat; on McCausland; adults only; upper vacant 60 days; garage. Box C-120, Post-Dispatch.

ROOMS—3, no bath, South; adults only; $17. Box C-163, Post-Dispatch.

WEST

FLAT—Five rooms; in West End; south front; rent $50; entire furnishings, $500; immediate possession. Forest-3561. (c3)

DWELLINGS FOR RENT

WEST

GAMBLETON PL., 6168—Modern 5-room cottage; all conveniences; call at 5859 Ridge av. Cabany 3204W.

APARTMENTS

SOUTH

LAFAYETTE, 3900—Six-room apartment; heat, janitor service; $75.

WEST

APARTMENT—8 rooms, 2 baths, Pershing av.; available immediately to purchaser of property; this property can be purchased on exceptionally advantageous terms and at a bargain price. See Mr. Noble. HILDENBRANDT & NOBLE REALTY CO., 615 Chestnut st. (c1)

KINGSBURY BL., 5927—Second floor, beautiful 8 rooms, including sun parlor and reception hall; rent $125; open for inspection. (2)

Do You Want Free Rent?
If you have $5000 to invest, can give you your apartment and 6% on your money. We as tenants are pooling to take over a West End fireproof apartment building and occupy same to avoid rent profiteers. For further particulars write Box R-140, Post-Dispatch, or phone Forest 3728J. (c3)

FURNISHED FLATS—APARTM'TS

FURNISHED APARTMENT — Beautifully furnished 5 rooms, including piano, victrola, silver and linen; University or Taylor car; no children; 1-year lease if desired; must be seen to be appreciated. Box D-231, Post-Dispatch. (c4)

ROOMS—7 rooms, 1 room reserved. Call Cabany 6701W. (c)

SOUTH

JEFFERSON, 2624 S.—Three rooms, furnished complete housekeeping; modern flat; all conveniences.

SOUTH

KLEMM, 2317—Four rooms and sun porch; 3 car lines; Shaw's Garden.

WEST

CLARENDON, 1012—Les Graces Apartment; 4 rooms, tile bath, completely furnished; every comfort and convenience; adults; garage open; owner on premises. See janitor.

ETZEL, 5723—Nicely furnished 3-room flat, bath, gas, electric, nice yard, for 3 months; immediate possession; references. (c)

FURNISHED APARTMENT—7 rooms, two baths, sun parlor and sleeping porch; 55xx Pershing av. Phone Cabany 5984J, between 9 and 5. (c1)

FURNISHED APARTMENT—9 rooms; from 3 to 6 months; big porch; big space on 4 sides; $150 per month. 53xx Delmar; Call Forest 5977. (c4)

APARTMENTS—WEST

McPHERSON, 4507—Widow will share modern, cool apartment, with family or refined people; maid service; reasonable; 2d-floor apartment.

GOODFELLOW, 711—A particular apartment for particular people; 6 rooms, furnished; 4 or 5 months; lease $85. (c)

OLIVE, 3715—3-room furnished apartments, $13 up; 2 bedrooms, porches, everything. (c45)

RIDGE, 5315—4 rooms and sun parlor, third floor, janitor, $85.

WASHINGTON BL., 4432—Furnished 3-room efficiency apartment and garage; 3 or more months. (c3)

Hi-Pointe Apartments For Rent
5-room efficiency apartments; Clayton road, just west of Skinker; ready for occupancy; $70 and $75. ANDERSON-STOCKE-BUERMANN REALTY CO. (c8)

NORTH

FURNISHED FLAT—Six rooms, completely furnished for housekeeping; gas and electric; near Grand and St. Louis. Call Lindell 5437W. (c2)

FURNISHED HOUSES FOR RENT

FURNISHED HOUSE—Nicely furnished; sleeping porch; garage; for summer; no children; references. Box H-382, P.-D. (c)

SOUTH

FURNISHED HOUSE—Six rooms; during vacation; Halliday av. Grand 3765W.

WEST

McPHERSON, 49xx — 6-room apartment, sleeping porch; handsomely furnished; adults only; until Oct. 1. Forest 9038 for appointment.

FLATS AND AP'T'S. WANTED

FLAT Wtd.—3 or 4 rooms, by couple. Edw. Dabrock, 1906 Angelica st.; reward. (2)

FLAT Wtd.—6 rooms; by June 15. Call Grand 1956J. (c1)

FLAT Wtd.—5 rooms; modern conveniences; Tower Grove district. Box H-316, Post-Dispatch.

FLAT Wtd.—Modern 5 or 6 room; south side preferred; on or after June 1st. Grand 4603J. (c2)

FLAT Wtd.—Now or by June 15, 2 or 3 rooms, or housekeeping suite; modern, furnished or unfurnished. Box C-329, P.-D. (2)

FLAT Wtd.—Modern, 5 or 6 rooms; 3 adults; west or south, near Grand. Forest 6182W.

FLAT Wtd.—3 or 4 rooms, for adults; South preferred; reward. Phone Grand 5009J. Write 8475A Giles. (c1)

HOUSES WANTED

COTTAGE Wtd.—4 or 5 rooms, or flat; $5 reward if satisfactory; South Side. Riverside 558J. (c7)

SUBURBAN PROPERTY WANTED

CLAIBORNE PL., 8 (Webster Groves)—Desirable 12-room house; modern conveniences; beautiful grounds and garden spot. R. M. Adams, Webster 1149. (c2)

TO LET—BUSINESS PURPOSES

3122 N. VANDEVENTER	$25 00
1316 Franklin	60 00
214 Vine st.	40 00

BEN ALTHEIMER & BRO. R. CO., 408-409 Wainwright Bldg. (c2)

CENTRAL

BUILDING—For rent or lease, 1021 N. Broadway; 2-story building, 21x127½ feet; excellent location for workshop, produce or light manufacturing company; will put in good condition for responsible tenant; key across the street, at 1022, with Charles Loch. ELDREDGE-FARRAR R. CO., Agent, 114 N. 7th st. Bell telephone Olive 1003. (c8)

GARAGES AND STABLES

GARAGE Wtd.—For Ford; 4300 block Forest Park bl. preferred or vicinity. Call Forest 7344W. (c)

GARAGE Wtd.—In neighborhood of King's highway and Manchester for 2 or 3 trucks. Grand 875.

REAL ESTATE

BUILDING MATERIALS

FLOOR BLOCKS—500 square yards of Kreolite floor blocks, with material for laying; as new. Call at Pure Carbonic Co., 808-822 Walnut st., East St. Louis, Ill. (1)

LUMBER—New yellow pine boards, $10 per 1000 less than list. 4565 De Tonty. (c1)

REAL ESTATE WANTED

I CAN sell your property. See me. CHAUNCEY P. HEATH, 818 Chestnut. (c8)

FLAT Wtd.—4 and 5 or 5 and 6 rooms; modern; West End, south of Easton; will pay cash. Box A-873 Post-Dispatch. (c2)

WE are buyers (white and colored) for homes and investments. ABERNATHY REALTY CO., 2363A Market. Bomont 616. (c7)

FARMS FOR SALE

FARM—One acre, 2 miles to Bismarck, Mo.; all on bearing orchard and small fruit; good soil; 4-room house, barn, water; a sacrifice at $350; $100 down, balance $10 monthly. REITZ, 725 Victoria Bldg. Olive 2209.

RANCH—753-acre Missouri ranch, 2 miles from town; 150 acres in cultivation, valley; 3 sets improvements, plenty water; price $10 acre. C. J. HILL, Agt., 207, 810 Chestnut st. (c1)

FARM—230 acres; dairy farm; 40 miles south of St. Louis, ¾ mile from railroad station, church and school; good 4-room house with water; cow barn, 75x36, concrete floor, water at barn; concrete silo; all other outbuildings; in good repair; for quick sale price $7500. C. I. McCormack, Platin, Mo. (c2)

BUY a farm now, when the crops speak and not the agent. Near St. Louis; a 40-acre farm for sale. For further information apply to owner at 807 S. Vandeventer av. (4)

40 ACRES; 7-ROOM HOUSE
25 acres in cultivation, balance timber; good soil, good house and outbuildings; fruit, well and spring water; on main country road, rural route, phone; No. 1 location and an ideal poultry farm; 1¼ miles to town; bargain; $2200; immediate possession. Get full details and free list. VICTOR WM. REITZ JR., 725 Victoria Bldg.

CITY REAL ESTATE FOR SALE

WILL you be in your own home next fall or at the mercy of the landlord? Lay your foundation now. Box A-415, Post-Dis. (c6)

DO it now; make good that promise to your wife for a home; a small payment now will start you on the right road. Box A-394, Post-Dispatch. (c6)

WEST

LOT—$800 equity in beautiful building lot, West End; will trade for small automobile; this is a splendid opportunity; act quick. Box A-190, Post-Dispatch. (c2)

SUBURBAN PROPERTY FOR SALE

BUNGALOW—230 Military road, St. Louis County; 5 rooms, bath, furnace, gas; corner lot; $3500. WM. APPEL R. E. CO., 3501 Gravois. (c1)

RICHMOND HEIGHTS

RESIDENCE—Modern 7-room brick with slate roof, hardwood floors, nice shady lot, beautiful Richmond Heights; Market car; near High Pointe. See owners, 1411 Maryland bl. Bargain. Or see S. H. MORTON & CO., Title Guaranty Bldg. (1)

WEBSTER GROVES

THEO. R. APPEL, Webster Groves—Webster property specialty. Phone Webster 703. (c8)

WRITE for our suburban sale list and map. WEBSTER GROVES TRUST CO. (c8)

RESIDENCE—Eight rooms; lot 50x170; $1700; terms; Lafayette and Providence, Webster Groves. (3)

RESIDENCE—Beautiful 6 rooms, bath, sleeping porch, two halls, 4 doors from Manchester car line. 533 Sunnyside, Webster. (c1)

WEBSTER GROVES
219 SOUTH GORE AV.
6 rooms, bath, sleeping porch, steam heat, best location in Webster; beautiful lot, 94x272; fruit, flowers and shrubbery in abundance; garage, stable and chicken yard.
Price $8500.
Call Webster 1571, or see
Mercantile Trust Co., Agent.
8th & Locust & St. Charles. (c1)

BUNGALOWS AND COTTAGES

SOUTH

SOUTH SIDE BUNGALOW
Six rooms, hardwood floors, furnace, bath, hot water; just completed; immediate possession; opposite new public school and within 2 blocks of Grover Cleveland High School; price $7500. See me at 3614 O'Meara today, between 2 and 4 o'clock, or phone Grand 2693M for appointment to inspect, between 8 and 12. W. T. PAUSCH. (c1)

BUNGALOWS AND COTTAGES

SOUTH

BUNGALOW—5-room brick, nearly new; all modern; nice corner lot; make offer; terms; 3702 O'Meara av. O'Meara av. is 4631 S. Grand av. (1)

NORTH

COTTAGE—5737 Garfield av., 4 rooms, bath, electric; lot 35x100; $3500. WM. APPEL R. E. CO., 3501 Gravois. (c1)

COTTAGE—4-room brick, modern; all improvements; price $2750; call at 4444 Lee av. (c2)

COTTAGE—Brick; 5414 St. Louis av.; vacant; near General Motors; gas, electric; streets and alley made; lot 84x75; price $4200; cash $1500, balance monthly; keys at shoe store across the street. Owner, Singer, 1219 O'Fallon st. (8)

FLATS, APARTMENTS, FOR SALE

SOUTH

FLAT—Utah pl., near Spring; large, 5 and 6 rooms; $12,500. Box H-12, Post-Dis. (c)

FLAT—For sale; 3 and 4 rooms, bath. 2913 Magnolia.

FLAT—3616 Nebraska; 2-family flat; 3 rooms and gas; $3300. WM. APPEL R. E. CO., 3501 Gravois. (c1)

FLAT—3622 Indiana av.; 2-family, 3-room flat, with gas, $3300. WM. APPEL R. E. CO., 3501 Gravois. (c1)

FLAT—One vacant 5-room modern flat at 4130 Russell av.; all improvements made; lot 36⅓x127; immediate possession; price reasonable. Victor 2927J. (c1)

FLAT—Tower Grove Heights; single 3 and 3 rooms; bath, electric, shades, screens, laundry; very good buy $5500. Owner 1st floor 4143 Wyoming st. (1)

FLAT—41xx Shenandoah, 5 and 6 rooms, hot-water heat, copper gutters; garage; lot 50x160; price $9000. Main 1049. G. F. BASHFORD, 715 Chestnut st. (c1)

WEST

FLATS—5203 Enright av., 2 flats, 4 and 5 rooms each, bath, furnace; price $6250. CAULFIELD & LEWIS, 715 Chestnut st. (c1)

FLAT—1367 Burd av., single, 4 and 5 rooms; furnaces, electric; owner leaving city; price $5400; big snap. Admission by card only. See IRVIN SMITH, 715 Chestnut. Main 1049. (c1)

FLAT—Combination home and investment; buy 4462-64 McPherson, 6 and 7 rooms double; tile bath, hot-air heat; well built; 6-15-20; to close an estate; west upper flat to be vacant; good condition; admission by card. Jos. T. Caffall, attorney, 1502 Federal Reserve Bank Bldg. (c1)

4719 Vernon Av. Flat
Vacant—Immediate Possession
NEWLY DECORATED AND PAINTED.
Five and six rooms, bath, electric, furnaces; lot 27x170; price is right; must sell. MORRIS AACH R. CO., 822 Chestnut. (4)

NORTH

FLAT—3-room 4-family. Apply Jas. O'Neill, 4052 Maffitt av. (37)

HOUSE—1121-1123 Hebert st., arranged for 2 families; 6 rooms and bath each side; $4000 cash. W. H. Baker, 928 Chestnut. (c8)

FLAT—Elegant, 4 and 5 rooms, in good condition; 1919 Goode av. For particulars apply ABERNATHY REALTY CO., 2363A Market. Bomont 616. (c7)

FLAT—58xx Theodosia; double, 3 rooms, bath and electric; newly painted and papered throughout; old rent $888; $6750. Sidney 3225. (c1)

FLAT—2632-32A N. 21st st.; 2-story single brick; 3 rooms. 2634 N. Twenty-first st; 6 rooms; frame residence. 2635-37 N. Twentieth st; 4-family brick flat; rents $1188 per year; lot 38x150; can offer a very low price on this prospect if sold at once. BARNGROVE & SPECHT, 112 N. Seventh. (c45)

RESIDENCES FOR SALE

HOUSE—Two-story brick, well built, 8 rooms and bath, 50x150, with chicken house; in good locality; price $4500, $2000 cash. Box A-367, Post-Dispatch. (c2)

CENTRAL

14-ROOM HOUSE IMMEDIATE POSSESSION
Northeast corner of Garrison av. and Dayton st., 14 rooms, bath, furnace electricity; lot 30x140; only $6000; excellent repair; suitable for hotel or rooming house, institution or dispensary; easy terms. JOHN McMENAMY L. & R. E. CO., 1308 N. Grand av. (c3)

SOUTH

RESIDENCE—6 rooms, arranged for 1 or 2 families; $4500. 4146 Juniata. (2)

WEST

HOUSE—11 rooms; 100x120; 3707 Page bl.; big bargain. Call Mary McDermott, 5883 Enright. (c2)

RESIDENCE—Beautiful; 4136 McPherson av.; 14-room, stone front, in good condition; large, deep lot; garage for three cars; this would make a splendid rooming house; is nicely located. Price $8000. For further particulars and card of admission, call Mr. Baker, Cabany 6321R or Olive 535. Monday. (c2)

SPLENDID HOME CHEAP.
4491 WEST PINE.
Twelve rooms; lot 75x213¾; if put in perfect condition would sell for $22,000; price for quick sale only $12,500; lot alone worth $7500; best block in this exclusive subdivision; immediate possession. J. H. PARISH & CO., 712 Chestnut. (c2)

VACANT HOUSES—Terms to purchasers.

4218 West Pine bl.	$7,500
4231 West Ashland av.	3,500
4842 Carter av.	3,500
3220 N. 23d st.	2,850
6337 Suburban av.	2,850

BEN ALTHEIMER & BRO. R. CO., 408-09 Wainwright Bldg. (c2)

NORTH

HOUSE—2222 Howard st., 3 families, 11 rooms. (2)

RESIDENCE—8 rooms, hall and bath; 45 feet front. Inquire 1533 Marcus. Forest 1634R.

HOUSE—47xx Labadie av., 7 rooms, large reception hall, hot-water heat, tile bath, garage; lot 35x175. G. F. BASHFORD, 715 Chestnut st. (c1)

4448 Natural Bridge Av., $5300
6-room brick Baltimore bungalow; reception hall, bath, furnace, electric; garage; newly painted and decorated. EDW. L. KUHS, 8321 N. Broadway.

2054 DE SOTO AV., $4500
6-room brick residence; reception hall, bath, furnace, electric; garage; newly painted; terms. EDW. L. KUHS, 8321 N. Broadway.

5000 UNION AVENUE
7-room residence; bath, furnace, electric; corner Lillian; all improvements made. For further particulars phone EDW. L. KUHS, 8321 N. Broadway.

BUSINESS PROPERTY FOR SALE

NORTH

BUSINESS BLOCK GRAND AV.
Can be had for very low price if sold immediately; good return on investment; rentals can be increased at least 40 per cent. See. For further information, call or phone E. S. BAKEWELL, 118 N. 7th st. (c1)

REAL ESTATE—FOR COLORED

HOMES listed daily with C. M. Moore, realty dealer, 204 N. 4th; for colored people. (1*)

FOR Enright av. property see ABERNATHY REALTY CO., the hustling negro agent. 2363A Market. Bomont 616. (c7)

FINANCIAL

STOCKS AND BONDS

STOCK—500 shares Homer Consolidated Oil Co., 60c share. Box D-313, Post-Dis. (2)

STOCK—Would you like to buy 1000 shares Motex Oil stock at sacrifice price? If so, answer this ad quick; need cash. Box C-114, Post-Dispatch.

WE will buy all active unlisted stocks. Get our prices. Established 1900. T. H. Forrester & Co., 802 Central National Bank Bldg., St. Louis, Mo. Olive 1014.

STOCKS—We will sell Gladys Bell preferred, bargain; Gladys Belle common, bargain; Chas. F. Noble preferred, bargain; Chas. F. Noble common, bargain. J. W. Sibley & Co., 1096-1098 Arcade Bldg., St. Louis, Mo. (c1)

SEE US FIRST.
We buy and sell your listed or unlisted securities; market quotations and reports furnished on all issues; stocks bought outright, partial payment or marginal. W. L. SHACHNER & CO., Central National Bank Bldg. Olive 6189, Central 1916. (c8)

OIL STOCKS—1000 shares United Drilling $5.25; 400 shares Okeh, $1; 1000 shares "All-American" O & G., $1.10; 200 shares Turman, bid.
EBELING & CO., 944 Arcade Building. Olive 1482. (c2)

Davis Realty's
DURANT PARK
The Wonder Subdivision
In the Very Heart of the Wonder Section of St. Louis

Where the greatest minds, the biggest financiers of St. Louis and the country are investing hundreds of millions of dollars in the erection of mammoth plants that will employ easily 50,000 men and add 100,000 to the population of St. Louis within the year.

Nothing like this has ever happened in St. Louis before—nothing like it is happening now in any other city in the country.

A similar development built Detroit from 250,000 to a million population in 19 years—the same thing must happen here.

Have You Got $250.00
If so, put it in a Durant Park lot and double your dollars. We will make the balance easy for you.

If You Can Pay Cash for a $935
Lot we will allow you a 5 per cent discount.

Startling Profits Are Being Made Every Day in This Wonder Section
The closer you get to the heart of it all the more certain your profit. Durant Park is in the very heart of the district.

COME--OUT--TODAY
Take Union Ave. car to Lillian Ave., or Bellefontaine Car to Union Ave. Our salesmen will meet you there, or write, phone or call at our office and let us take you out.

The Davis Realty Development Co.
816 Olive Street
2d Floor, Opposite Elevators. Olive 535; Cent. 537

STOCKS AND BONDS

LIBERTY BONDS
If you must either sell your Liberty Bond or borrow money on it, we will accommodate you. We will loan you market value, less 8 per cent interest, to be paid at $1 a week on each $50 loan, or we will buy your bond at market value. INDUSTRIAL LOAN CO., 714 Chestnut. (c8)

IN 1919 WE CASHED OVER $10,000,000 worth
LIBERTY BONDS
and
War Savings Stamps
WE PAY CASH—NO WAITING—HIGHEST MARKET PRICES.
Liberty Bond Cash Exchange
518 OLIVE ST.—FIRST FLOOR. (c8)

WE offer, subject to prior sale, any part of:

15	Long Green Oil and Gas	Bargain
150	Missouri Iron and Steel	$4 50
500	Miller Train Control	1 50
40	Camet Motors	9 00
25	Tex-La-Homa common	80
50	Tex-La-Homa preferred	10 00
500	Texas Production	80
100	Turman Oil	2 35
500	Mo-Tex Oil	Cheap
2,000	Mo-Tex Pipe Line	Cheap
100	Mo-Tex Refining	Cheap
5,000	Congressional Oil	08
500	Okeh Oil and Refining	85
500	Afterthought Copper	85
500	Homer Consolidated	60
5	Commonwealth Finance common	38 00
5	Metropolitan Stores com.	58 00
5	Metropolitan Stores pfd.	82 00
100	Kimbley Combined	3 50
200	Harroun Motors	2 50
800	O. C. G. Oil Co.	60
5,000	Sammies Oil	11
100	Depositors Oil	1 60
100	Invaders Oil of Oklahoma	1 75
500	United Drilling and Developing	4 00
800	National Oil	2 35
20	Tex-Land Oil Corp.	Bid
20	Arrow Rock	2 50
500	Durbin Automatic Train	75
10	Empire Tire and Rubber com.	2 00
500	Marigold Oil	50

And many other stocks. Get our prices.
H. J. KATTELMAN CO., 803 Central National Bank Bldg.
Olive 2255. Long Distance 41. (c1)

WE will buy or sell the following stocks and can save you money:
Turman Oil.
Long Green Oil.
Afterthought Copper.
Liberty Systems.
Blue Bird Mfg.
Harvey Crude Oil.
Arkansas Diamond Mines.
Motex Oil.
Congressional Oil.
General Oil.
Illinois-Alberta Oil.
American Telegraphone.
Gulf Seaboard Oil.
Motex Refining.
Choate Oil Corp.
Arkansas Light and Power.
Miller Train Control.
United Drilling and Dev.
Okeh Oil and Ref.
Evergreen Mines.
Nemo Oil, with casing head.
Southern States Consolidated.
Motex Pipe Line.
Ace Petroleum.
Mary Elizabeth Oil.
Kimbley Oil.
Sammies Oil.
Depositors Oil and Gas.
Sanitol Chemical.
Missouri Iron and Steel.
And many other unlisted stocks bought and sold. A. L. DEIBEL, Phone Olive 4570. Boatmen's Bank Bldg. (c4)

LOANS ON REAL ESTATE

MONEY TO LOAN—City or county property. Theo. R. Appel, International Life Bldg. (c8)

LOANS ON PERSONAL PROPERTY

MONEY to loan on automobiles while you are waiting. Auto Auction, 1210 Olive. (c8)

MONEY loaned on automobiles, stocks, bonds and all security. Northwestern Brokerage Co., 916 Boatmen's Bank. Olive 3774. (c15)

MONEY for salaried people; lowest rates, easiest terms; confidential. 1881 Railway Exchange Bldg. (c5)

Think It Over
The Housing Situation in St. Louis Is Behind Ten Thousand Homes.

There is a demand now for that many homes.

If all the lots in every subdivision in St. Louis now for sale were built on it would not relieve the situation.

For that reason it is predicted by men who know that lots in well located subdivisions will be in as great a demand in the near future as houses now are.

If prices go down—and they will go down—it is a fact that the first thing that will happen will be the erection of homes.

This means that the owners of lots will make money.

If you are interested in making money and want to invest your money where there is no chance of it being lost, let us show you BEVERLY HILLS.

BEVERLY HILLS

Is the largest subdivision ever opened in St. Louis; it comprises over TWO HUNDRED ACRES.

It has been stated by real estate men that BEVERLY HILLS is as fine a piece of property as was ever developed for a homesite.

Beverly Hills has all improvements and the prices are right.

If you are interested we will mail you the greatest piece of advertising ever issued in this city.

Write or phone, or, better, come in and let us show you our wonderful plans of CALIFORNIA BUNGALOWS.

Thomas A. Knobeloch
Harry E. Prettyman
721 CHESTNUT ST.
Come out to Wellston today. Automobiles to property.
Olive 3093 Central 2257

LOANS ON PERSONAL PROPERTY

MONEY loaned on diamonds, watches, jewelry, Liberty Bonds and all articles of value. Frankel's, s. e. cor. 8th and Pine. (c8)

MONEY SALARIED PEOPLE. Confidential; quick; easy payments. Fisher Co., 421 Commercial Bldg., 6th and Olive. (c8)

MONEY loaned on furniture and pianos at 2 per cent per month. Olive 3884. Mound City Loan Co., 427 Victoria Bldg. (c14)

QUICK MONEY
For salaried people on their own note without security and without knowledge of employer or anyone. American Brokerage Co., 2012 Railway Exchange Bldg. (c14)

$5 TO $50 LOANED
Any lady or gentleman owning furniture, etc. Salaried people without security; cheaper rates; best and most private terms in Mo. STANDARD CREDIT, 2081 Ry. Exchange. (c14)

Double Eagle Stamps Tuesday

FAMOUS-BARR CO.

We Give Eagle Stamps and Redeem Full Books for $2 in Cash or $2.50 in Merchandise—Few Restricted Articles Excepted.

Largest Distributors of Merchandise at Retail in Missouri or the West

June Victor Records Out Tomorrow

PRICE REDUCTION SALES

Continue Tuesday to Wage an Energetic Campaign—Every Section Participating

Buy All That You Need NOW

The Present Price Decline Existing on Certain Classes of Merchandising Is but Temporary According to Authorities.

We strongly advise that you act on the above statement of facts. Never was there a better time to anticipate your requirements than now—during our Price-Reduction Sales. Conditions that were almost disastrous to manufacturers and wholesalers forced them to dispose of hundreds of thousands of dollars worth of merchandise at sacrifice prices. We made extremely profitable purchases due to these conditions, and every advantage we secured in price is now passed on to our patrons.

These and many items not advertised here are designated by the special Price-Reduction Sales Tickets posted throughout the store. Look for them!

$2.50 & $3 Silks

Very Special, Yard,

$1.98

¶ This extreme saving on Silks of excellent quality, suitable for Summer apparel. Silks range in width from 33 to 40 inches, and include such popular weaves as:

Foulard, Poplin, Crepe de Chine, natural tan Pongee, plain Georgette, Shirting Silk, plain Taffeta, plain Messaline, striped Taffeta, white washable Satin, Cartridge Cloth, Moire Silk, white Bengaline, black cord Silk, printed Georgette.

Main Floor

An Exceptional Combination of Value and Style in This Offering of---

Women's Midsummer Frocks

Two Splendid Underpriced Groups at

$14.75 and $20

¶ Models of unusual charm suitable for informal Midsummer occasions. For morning and street wear there are trim tailored frocks, while for afternoon wear, many pleasing dressy styles are shown.

They are delightfully fashioned of voiles, in flowered, dotted, figured and striped patterns; ginghams in plaids and checks, and linens in all white and colors.

Short sleeves, new collars, vestees and sashes of organdie or self-materials, tunics, drapes, pleats and tucks are featured. Sizes for women and misses.

Other Frocks for Summer wear at $6.50 to $35.

Third Floor

3000 MEN'S SUITS AT $28.00

$37.50, $40 & $45 QUALITIES

3500 MEN'S SUITS AT $38.00

$50, $55 & $60 QUALITIES

HERE IT IS!!

THE CLOTHING SALE ALL ST. LOUIS IS WAITING FOR

6500 Suits For Men And Young Men—Specially Purchased And Now Being Offered at

·SAVINGS of 25% to 40%·

¶ Men by the hundreds are sharing in this epoch-making event, for they realize that this is surely the logical time for Suit buying. These 6500 Suits came to us at extreme price concessions, in a remarkable cash purchase from four of America's best-known makers. It is another occasion that conclusively proves our value-giving superiority. These Suits are offered in two wonderful groups as follows:

$37.50, $40 and $45 Qualities for

$28

Suits tailored of fancy fabrics and plain flannels in the newest single and double breasted models. Sizes for men and young men.

$50, $55 and $60 Qualities for

$38

Suits of silk mixed worsteds, fancy cassimeres, blue serges and unfinished worsteds in light and medium weights.

Second Floor

Cedar Chests

Specially Priced,

$35

¶ 45 and 48 inch Chests, made of 7/8-inch Tennessee red cedar, all handsomely polished and finished with copper banding. These Chests are both moth-proof and dust-proof.

Fourth Floor

Floor Lamps

In a Specially Planned Sale, Offering

$47.50 Lamps for $32.50

$31.50 Lamps for $22.50

¶ There are several hundred in these two groups, presenting a wide range of handsome styles. Shades are made of beautiful colored silks, trimmed with silver motifs, tassels and silk or chenille fringe. The bases have the hand-rubbed mahogany finish and are gracefully designed.

Fourth Floor

Axminster Rugs

9x12-Ft. Size,

$72.50

¶ Large assortment of splendid quality seamless Axminsters, made with deep, rich, heavy pile, in Oriental, medallion, Chinese and conventional designs, and all the wanted colors.

Fourth Floor

Summertime Home Needs

¶ Tomorrow will be an excellent time for you to supply your household wants because many of the most needed articles for Summer use are offered at substantial savings.

Ice Cream Freezers — $4.50 Value, **$3.95**

Wonder Ice Cream Freezers, in 2-quart size. Give quick results and good service.

Lawn Mowers — $7.95 Value, **$6.90**

Victory Lawn Mowers, in 14-in. size; have medium high wheels and are easy running.

Refrigerators — $69.50 Value, **$58.95**

White Mountain Refrigerators, stone lined and side-icers. Great ice savers and food preservers.

Window Screens — 98c Value, **84c**

Size 30x37-in. Screens covered with good grade of wire cloth and adjustable.

$11.95 Goshen Lawn Swings; four-passenger size; full bolted.....$9.95
$5.95 Porch Swings; with chains; fumed oak.....$4.45
$16.95 Sellers' White Kitchen Tables; porcelain tops.....$14.85
$5.95 Lawn Rockers; fumed oak; heavy side arms.....$4.95
Sellers' Sanitary Kitchen Cabinets; metal tops.....$54.65
Sellers' Sanitary Kitchen Cabinets; porcelain tops.....$68.85
Sellers' Sanitary Kitchen Cabinets; porcelain tops; large size.....$80.75
Duplex Fireless Cookers; all sizes.....$17.50 to $48.00
Procter & Gable's Lenox Laundry Soap; 120 bars to case; per case.$4.58
$79.95 White Mountain Refrigerators; stone lined; side icers.....$67.95

$3.95 Kasement Screen Doors; 2.8x6.8.....$2.95
$6.00 White Mountain Ice Cream Freezers..$4.95
$11.25 Sprinkling Hose; 3/4-in., 50-ft.....$9.85
$18.95 Ice Chests; old-fashioned kind.....$16.95
Automatic Enamel-L. Refrigerators; 100-lb.$49.95

79c Window Screens; 24x37 size; adjustable..64c
$1.10 Window Screens; 36x37 size; adjustable.97c
Electric Fans; all sizes.....$5.85 to $36.00
Hoover Electric Sweepers....$52.50 to $65.00
Wilson Rotary Portable Sewing Machines.$76.00

Basement Gallery

Tuesday, in the Basement Economy Store, This

Sale of Men's Shirts

Offering $2.50 to $5 Qualities for.. **$2.15**

¶ You haven't seen Shirt values like these in a long, long time. 2500 Shirts, representing samples and broken lots, and because of this fact the price concession we secured enables us to offer them at this unusual saving.

Shirts are made of fiber stripes, silk and woven stripe Madras, Jacquard Cloth, heavy Rep, English Poplins, Doucetines and Percales in light and dark colored effects. All have soft turn-back cuffs and come in sizes from 14 to 17½.

Be here promptly Tuesday morning because at this price men are certain to buy several at a time and our supply is bound to fall short of the demand.

Basement Economy Store

Editorial Page
News Photographs
MONDAY, MAY 31 1920.

ST. LOUIS POST-DISPATCH

DAILY MAGAZINE

Fiction, Popular Comics
and Women's Features
MONDAY, MAY 31 1920.

Two women artists at work on likenesses of Herbert Hoover. Neysa McMein is finishing a portrait, and Sally Farnham giving the final touches to a bust.
—Copyright by Keystone View Co.

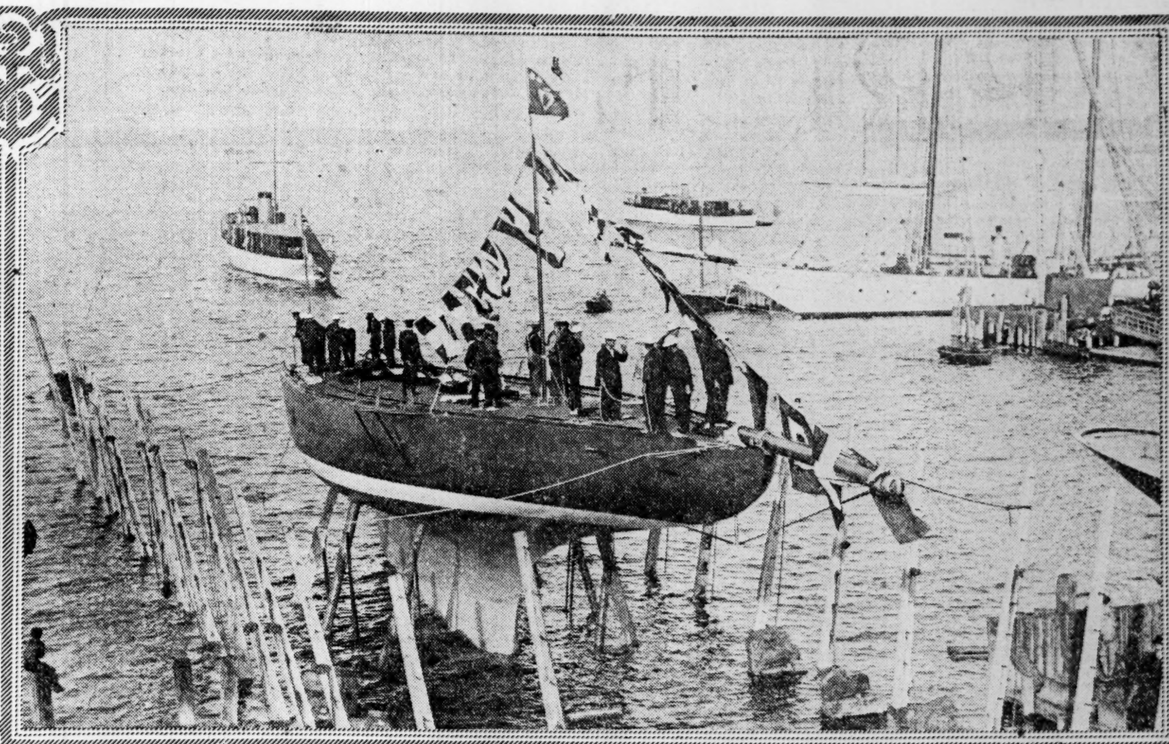

Will she win the America's cup? Launching of the Shamrock IV, Sir Thomas Lipton's challenger, after recent overhauling.
—International

Miss Lillian R. Ernst, assistant superintendent of instruction, at the games and field day of the grade schools last Friday

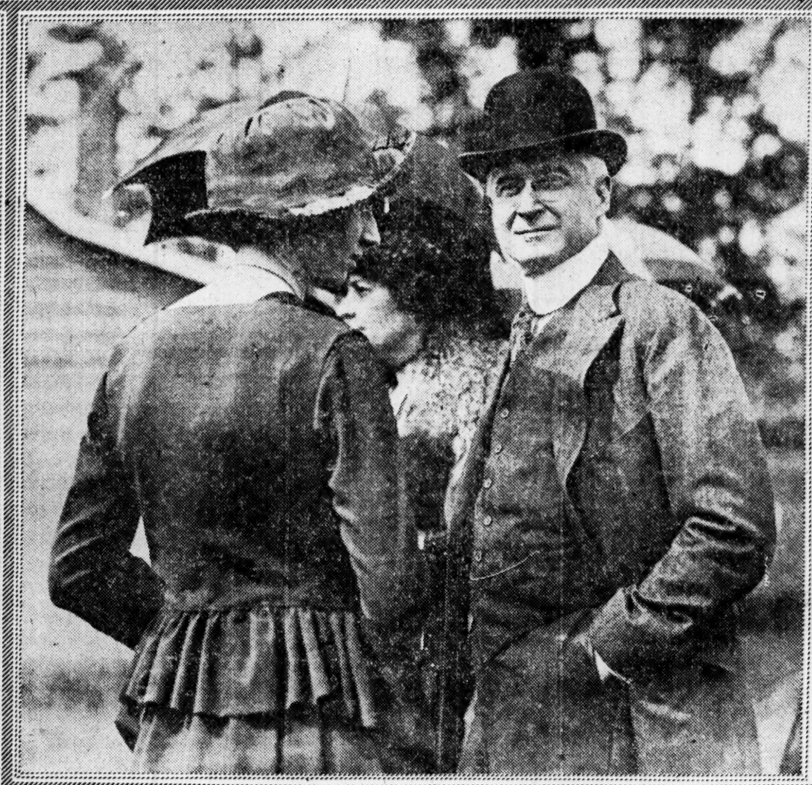

Bernard Baruch, the noted financier, photographed with his daughter at the United Hunt Race. Belmont Park.
—Copyright by Keystone View Co.

Movie fans will be interested in this snapshot of Miss Pearl White and Miss Kay Laurell. They have just returned home after a short trip to Europe.
—Copyright by Keystone View Co.

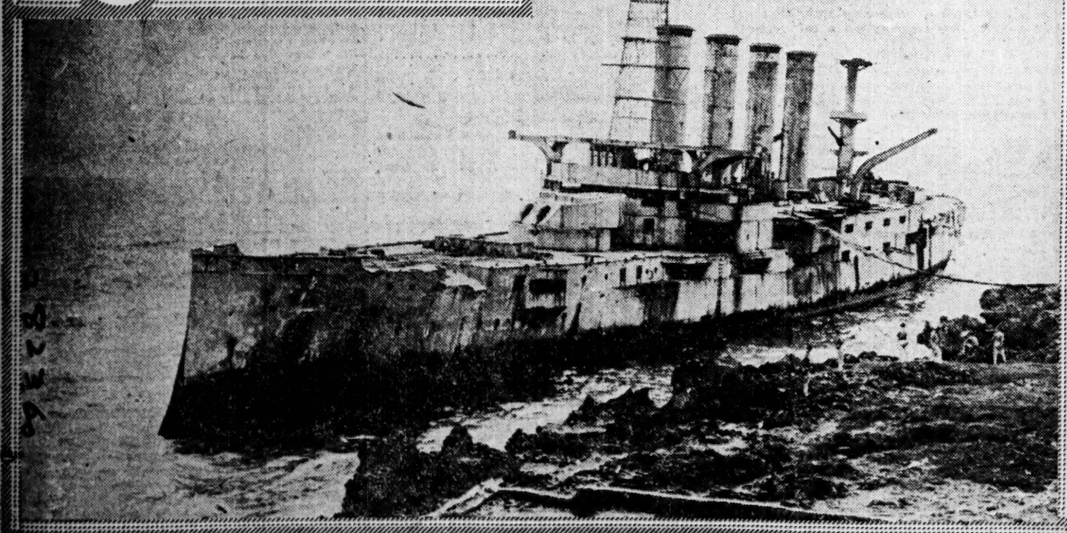

The United States armored cruiser Memphis, driven ashore by a tidal wave in 1916, near Santo Domingo City, Santo Domingo, as she looks today, "a shell of rust and decay"
—Underwood & Underwood

This strange looking apparatus is used by the Bureau of Better Roads at Washington, D. C., to test the various types of paving construction in this country. The apparatus condenses into six weeks the wear which a road ordinarily receives in 20 years.
—Copyright by Underwood & Underwood.

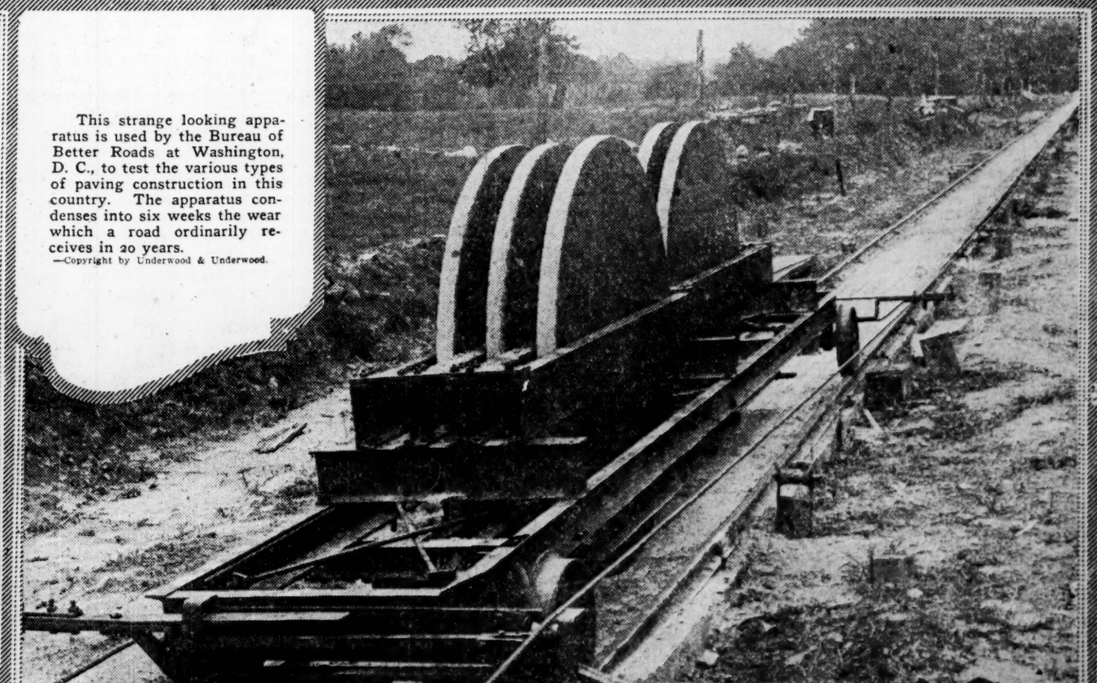

ST. LOUIS POST-DISPATCH
Founded by JOSEPH PULITZER Dec. 12, 1878.
Published by the Pulitzer Publishing Co., Twelfth and Olive Streets.

POST-DISPATCH CIRCULATION Average for April 1920:
Sunday 402,086
DAILY AND SUNDAY 212,223

THE POST-DISPATCH PLATFORM.

I know that my retirement will make no difference in its cardinal principles, that it will always fight for progress and reform, never tolerate injustice or corruption, always fight demagogues of all parties, never belong to any party, always oppose privileged classes and public plunderers, never lack sympathy with the poor, always remain devoted to the public welfare, never be satisfied with merely printing news, always be drastically independent; never be afraid to attack wrong, whether by predatory plutocracy or predatory poverty.

JOSEPH PULITZER.

April 10, 1907.

LETTERS FROM THE PEOPLE.

A Christian's Appeal.

To the Editor of the Post-Dispatch.

You are probably already aware, for it is becoming more and more a matter of common knowledge, that there is here and everywhere an undercurrent of growing unrest and turmoil, which if not checked ere long will result seriously, possibly even in disturbances and riots and bloodshed.

The writer has no knowledge that you and others do not possess, but in all his 12 or 13 years in Chicago he has never seen or known such an undercurrent situation as is painfully evident at the present time. Labor is restive, and employers do not know what is coming next. High prices and high rents are plunging thousands into distress, and in many cases into desperation.

These conditions cannot go indefinitely. A terrible crash will come sooner or later which will precipitate unparalleled turmoil and suffering unless checked beforehand. If the Government is powerless, surely concerted action of some kind should begin somewhere. And it seems to the writer that if the daily press of Chicago and of the country would lead editorially in, and open their columns to, a campaign of the inculcation of fundamental moral principles, something might even yet be done to ward off otherwise inevitable disaster.

We are living extravagantly and superficially. We have become money-mad and pleasure-mad. We have turned away from the moral standard of our fathers. We have blunted our consciences and stifled the higher religious impulses of life until as a people we are groping blindly. We have already plunged ourselves into turmoil, and it is only another step or two until we plunge from turmoil into chaos.

Shall we not take warning before it is too late? There is an old book which says: "If my people, which are called by name, shall humble themselves, and pray, and seek my face, and turn from their wicked ways; then will I hear from heaven, and will forgive their sin, and will heal the land." (2 Chron. 7:14.)

Oh, that this appeal might not fall on deaf ears! Would that God would open the heart and ears of some editor or some chosen servant of His to hear His voice, and to become His prophet, as in the days of old, until the people of the land shall have been brought back once more to God before it is too late.

"Whatsoever a man soweth, that shall he also reap." If we sow to the wind, how can we expect to reap aught, but the whirlwind except we repent? God will not be mocked!

A CHRISTIAN

Nodding Off.

To the Editor of the Post-Dispatch.

A trolley car, with its continual jolting starts and stops, would not be thought especially conducive to drowsiness. Nevertheless, on almost any afternoon, an observer will see several of the passengers of a street car nodding. The sleeping ones are usually in an uncomfortable doze which is broken each time a stop is made. Not infrequently, however, someone sleeps soundly through the jolts, and finally awaking, finds himself past his destination.

The curious feature of this trolley-car drowsiness is that it has become common only of late years. A decade ago, daytime travelers on street cars were wide awake. Are people less vigorous than they formerly were? Or are we uniformly appropriating for the pursuits of waking hours a great portion of the time needed for sleep? JEAN WATSON.

Poultry Industry in Missouri.

To the Editor of the Post-Dispatch.

In answer to "Hearts and Pocketbooks," which covers in part Board Bill 95, relative to "Dogs, Cats and Poultry;"—the limiting of dogs and cats may be justified, but as poultry has a food value, it should not be included in this bill.

In 1917, the Federal Government realizing the advantage of providing our own food, advocated thrift gardens and poultry raising as especially suited to the city man with a small back yard.

The Federal Government set aside, in round figures $500,000 to be used in extension work, and Uncle Sam sent out trained experts to co-operate with the different State experiment stations in poultry husbandry.

These men lectured on and illustrated with lantern slides what could be accomplished with poultry by the city man who has a small back yard.

The Missouri State Poultry Experimental Station at Mountain Grove has spent thousands of dollars in the past educating the general public to raise more and better poultry;—a bulletin is issued every month as to housing, sanitary conditions, breeding, feeding and general care of poultry. Egg laying contests are held, creating a great deal of interest among poultry raisers.

As a result of this, Missouri produces close to $100,000,000 worth of poultry products, heading the list;—the State appropriation being $100,000 for every two years to carry on this good work, which the municipal Government seems willing to destroy with the above mentioned bill.

This is not an appeal to your "Hearts and Pocketbooks," but an opportunity to take the "H" out of "H. C. L."

H. T. S.

STATE G. O. P.'S PITIFUL SPECTACLE.

The defensive, apologetic note in the explanations of those who handled Lowden money in Missouri is many times repeated.

It was all used for strictly legitimate purposes, they say, in varied phrase. We paid for telephones and telegrams and automobile hire and met traveling expenses, and, you know, it costs a lot to travel now, they add, as they elaborate their protestations of legitimacy.

If the receipt and expenditure of these great sums were of entire innocence and purity, why did the machine bosses lie so outrageously about them? From their repeated and virtuous denials of the first reports about nearly $40,000 being sent to specified individuals in Missouri, to be devoted to the manufacture of artificial sentiment for Lowden, it might have been imagined that perjury charges against the witnesses before the investigating committee at Washington were imminent.

Then, when denial could no longer serve as a refuge, cautious and partial admission of the truth began to be made, the admission of one untruthful machinist leading to others, until a very clatter of labored and not fully convincing explanations went up from anguished tongues and throats.

No uglier structure of brazen lies can be remembered in recent Missouri politics, and the reason that they were not lies well stuck to—the kind alleged often to be almost as good as the truth—obviously was the fact that it was impossible to stick to them.

The message that is said to have gone by wire clear across the State to one denying machinist from another with less facility in denial was that he had made a "h—— of a break" and that he was "going to be put in a bad hole." We may believe that this message was true.

We know the sums sent into the State. No bills were paid for printing and other publicity, such as have absorbed large amounts in other states. If the presidential primaries of other states are expensive, the simpler work in this State, which lacks preferential primaries, also proved expensive. The frantic efforts for the concealment of the transactions in gross and the secrecy still preserved as to the ultimate disposition of a comfortable fortune justify the worst possible construction.

The State which Col. Roosevelt carried—amazing achievement at the time—and which Mr. Taft carried by a smaller majority when he was believed to be the peculiar representative of Roosevelt's policies, sends practically no support to Chicago for the two candidates of this year supposed to be legatees of the Roosevelt sentiment. It is said that none of the delegates are for Mr. Johnson and only three for Gen. Wood, but that 33 are for Gov. Lowden, who had placed nearly $40,000 of his funds in the hands of four or five bosses.

Are the highly disinterested wishes of a few pitiful bosses with Lowden money in their pockets to determine the choice and judgment of the 302,680 male Republican voters of Missouri, to say nothing of its women voters of undetermined number? Missouri Republicanism itself presents a pitiful spectacle. Would the bosses themselves have been for Lowden if the money had not been forthcoming?

JOHNSON'S NATIVE HEATH.

It is somewhat disillusioning to learn that it cost Hiram Johnson $100,000 to carry California. To be sure, he carried it, carried it from Oregon to the gulf, from Del Norte to Imperial. The overwhelming majority which he scored probably eliminated Herbert Hoover. Still, there is a price tag on that accomplishment.

It is explained by the Johnson managers that the Hoover crowd spent "eight or nine times as much, at least $300,000." But if such prove to be the fact, is that a justification for the Johnson expenditures? And if Johnson spent money right and left in California, where he seems to have been able to get it in generous portions, would he have done the same thing in his contests in other states, provided he could have raised the money?

If so, in what respect is Hiram more worthy than his opponents, except in his own vocal ability to shriek it?

ONE CANDIDATE OF SPONTANEOUS SUPPORT.

The instructed delegates claimed for Gen. Wood in the Republican convention, after an expenditure of between $1,000,000 and $2,000,000 and a furious effort that has taken the time of thousands for months, number less than 150.

But another man, who himself has not lifted a finger for the nomination, for whom so far as is known not a dollar has been spent and in whose behalf the only effort made has been a spontaneous, unorganized effort, will go into the Democratic convention with the support of delegates that at least will equal and may exceed that number.

The man who occupies this singular position in a year of confusion, self-seeking booms and huge expenditure is Vice President Thomas R. Marshall. New York's 90 delegates as well as Indiana's 30 delegates will vote for him unanimously on the early ballots at San Francisco. Scattered delegates from a surprising number of other states confess that in the lack of other appealing candidacies and the pulling and hauling among the friends of Palmer and Edwards and McAdoo and Cox, they would find a restful and satisfying relief in a decision to support Mr. Marshall.

It is admitted that the only Vice President to serve two terms since Calhoun has made a remarkably favorable impression on those with whom he has come in contact at Washington. The only reason this favorable estimate is not more widespread among the people is said to be his avoidance of publicity. In such glimpses as the voters have caught of him in the discharge of the duties of a difficult position he has appeared an adequate, worthy figure and his utterances have revealed a stalwart adherence to the old fundamental Democratic principles and a statesmanlike grasp of current problems.

Mr. Marshall was urged for the chief place on the ticket in 1912. In certain contigencies, including results of the Republican convention at Chicago, he may be a strong possibility at San Francisco.

LET FREEDOM REIGN.

The release of Kate Richards O'Hare from the Missouri Penitentiary by order of the President, on the recommendation of Attorney-General Palmer, is an act of justice. Although the court proceedure under the espionage act was regular, the evidence upon which she was convicted was clouded and subsequently was discredited. She vigorously disclaimed any disloyal intent.

The vindication of Mrs. O'Hare should be completed by the restoration of her citizenship rights and should be followed by the release of all those imprisoned under war legislation who are not guilty of acts criminal in themselves.

The espionage act was designed solely as a war measure, to prevent obstruction to war plans and war efficiency. It was basely solely upon the apparent necessity of averting possible menace to the safety of the nation in war and the success of war effort. The emergency has passed, the danger has vanished, practical peace exists and there is no longer any reason why anyone should be in prison for the expression of opinion or any utterance that might be regarded as wrong in war but harmless in peace. The offenses for which most of those imprisoned under the espionage act were punished would not be regarded as offenses now. The laws are valid only during war conditions.

The danger lies now, not in liberty, but in restrictions on constitutional liberty. The President owes not only a gesture of reverence for American liberty, but a full recognition of all constitutional rights. The first step is amnesty for the pacifists, for whose objects, although not their methods, all men of good will are united.

Berkeley, Cal., is boasting about having a doctor of philosophy on its police force. There is nothing in that fact to occasion braggadocio that Boston can perceive.

MIGRATION OF THE MENNONITES.

As the result of the failure of the Canadian Government to respect their scruples against the bearing of arms during the war, approximately 17,000 Mennonites are preparing for an exodus from the provinces of Manitoba and Saskatchewan to the United States. Mississippi, Alabama, Kansas and other states are said to be making a bid for them as desirable additions to their agricultural populations.

There are approximately 25,000 Mennonites in Canada, while their number in the United States is nearly 200,000. They are one of the recognized pacifist sects whose exemption from military service was provided for in our selective service law. Their history is darkened by much persecution and wandering. The sect arose in Switzerland in 1525, under the leadership of Conrad Grebel. Driven from Switzerland, large numbers found asylum in Holland with Menno Simons as their chief spokesman. In 1862 William Penn made them an offer of religious liberty, which many accepted, founding the first settlement at Germantown, Pa., in the following year.

Those who came were the followers of Jacob Ammon of the Bernese Alps, who proscribed the use of buttons on clothing and prohibited the trimming of the beard.

Toward the close of the eighteenth century the Mennonites were to be found in nearly all European countries, but there was little consideration shown them. In 1783 Catherin II of Russia promised to respect their religious convictions and large numbers emigrated from the German Baltic provinces. In 1871 that promise was revoked and they quitted Russia, many coming to the United States. These settled largely in Kansas and the Dakotas. During the Napoleonic wars those living in France were exempted from war service less from sympathy with their faith than from a recognition of their superior service as farmers in supplying the armies with food.

The Mennonites take little interest in public affairs, and while they have accepted modern farming machinery, they have no readiness to adopt modern inventions. Until recently they were forbidden to use that "device of the devil," the telephone. There is no doubt of the desirability of the Mennonites as citizens, particularly in view of their industry and skill as farmers, and their law-abiding character. They have no fears on the score of religious convictions in the United States. The coming of the Canadian contingent at this time is peculiarly fortunate.

EDITORIAL SPARKS.

Bix: A girl who gets up singing must have a good disposition. Dix: Yes, though after marriage she might change it into a war song.—Boston Transcript.

New York City advertises for a pathologist at $960 a year, and for a cook at $2500. Evidently a pathologist is one who is versed in pathos.—Kansas City Star.

Former President Taft denies that he is a dark horse, but looking upon his generous proportions one surmises that he might be persuaded to pose in a good cause as a dark elephant.—Chicago News.

Judge Ben B. Lindsey was lunching one very hot day, when a policeman paused beside his table. "Judge," said he, "I see you're drinking coffee. That's a heating drink. Did you ever try gin and ginger ale?" "No," said the judge, smiling, "but I have tried several fellows who have."—Christian Intelligencer.

After having been fined $5 and costs the ex-prisoner addressed some rather strenuous language to the Judge and then ran, with all his might. An officer captured him and brought him before the justice, who fined him $10 more. "Had you been chaste and refined in your language," said the justice, "you would not have been chased and refined."—Houston Post.

HE DOESN'T CARE WHICH.

—Galveston Daily News.

FRESH INSPIRATION FOR THE TASKS OF PEACE—WILSON'S MEMORIAL DAY MESSAGE.

JUST A MINUTE

Written for the POST-DISPATCH by Clark McAdams

OLD-TIME SUPERSTITIONS.

A reader furnishes us with the following list of old superstitions which were part of our folk lore in this part of the country before we had to have folk lore societies to preserve this sort of thing:

A rooster crowing at the front door meant visitor coming.

Crossing hands in shaking hands meant a wedding soon.

Carrying a lucky penny in the purse meant plenty.

A twig catching a young lady's dress meant a beau.

An itching ear meant that someone was talking about you.

To turn back after starting meant bad luck.

Opening an umbrella in the house meant bad luck to the house.

To walk under a ladder meant doom.

A measuring worm on a woman's frock meant a new dress.

An itching left hand meant that you would marry soon.

An itching right hand meant that you would shake hands with a stranger.

To break a mirror meant seven years of trouble.

A bird flying into the house was a bad omen.

Seeing the new moon over the left shoulder meant one would soon get money.

Probably most of us are superstitious about the number 13, just as people were a long time ago. A great many superstitions arose among soldiers during the war. Our own superstitions will amuse a subsequent generation, as those recalled by our reader amuse us. Only a subsequent generation can safely laugh at superstitions. Socrates was put to death for laughing at some of the superstitions of the Greeks. Let us, then, laugh at these and take the superstitions of our own time as seriously as you please.

• • •

Sir: Now that Grease-the-ways Procter has told us all about that half-million contribution to Wood's campaign fund, what do Cols. Henry Watterson, George Harvey and Thomas Fortune Ryan think of Woodrow Wilson's refusal to take a like contribution a few years since? T. W. S.

• • •

The Republicans implicated in the Lowden scandal seem to feel much more confident of getting out of it since they got together and agreed to tell the same story.

• • •

Gov. Allen of Kansas is going to nominate Gen. Wood at Chicago. He will imagine he is much further north than Chicago before he gets done.

• • •

We thought Proctor & Gamble were two men, but Gamble seems to be merely the Colonel's other name.

• • •

Champ Clark likes shirts that have a small red stripe. Not long ago he went into the shop of a leading Washington haberdasher to buy a dress shirt. Selecting one, he gave the clerk a $10 bill and while waiting for his change wandered around looking at the shirts displayed in showcases. But let the former speaker tell us about it:

"I found a fine shirt with small red stripes, and I like to wear that kind. During the war you could not get a shirt with red stripes which would not fade. I said to the clerk:

"'What is the price of that shirt?'

"'Three dollars.'

"'Give me that and take it out of the ten.'

"When he came back with the change he did not have enough, and I called his attention to it.

"'You are gouging me. What is that extra 30 cents for?'

"'That,' replied the clerk, 'is the sales tax that you damned fools enacted up there in Congress.'"

A correspondent of the New Republic, who has just visited North Carolina, reports that liquor is dying hard, but none the less dying. North Carolina, it seems, is the test of this matter. Kentucky is not really related to liquor as many of us suppose she is. The difference seems to be that in Kentucky the drys have merely to make people quit drinking liquor, whereas in North Carolina they must make people quit making it. The one is a social custom; the other is a theory of life. In North Carolina, so this correspondent tells us, the people have always made liquor and do not regard it as the rest of the country does. The people in North Carolina are the descendants of those old Puritans whose chief diversion was to see who could drink the most whisky and still walk a crack in the floor. Whisky is therefore respectable in North Carolina, a State which would be shocked by most of the social amenities in the other states. So when we are told that liquor is dying in North Carolina we must realize that the heart of the demon rum is slowing down. For this is the heart of the demon rum—a mountainous country where almost all the hard battles between moonshiners and revenue officers have been fought, and where the art of operating a still has never been lost from the time before there were any other distilleries. We may think what we will, but we must accept North Carolina as the last word in this matter. If what this correspondent says is true, the jig is up. He says it is true. He has visited even the celebrated Orange County, where moonshining originated, and his message to us is very brief and sad. It is "Good night!"

• • •

Sir: Headline from our own Post-Dispatch:

Community Souse In Opened

Am I doing all right? J665544332211

Sir: Sign in the First National Bank, Christopher, Ill.:

Good—Jersey Cow—
To be sold to the
highest bidder
Be Fresh about June 22,
May 31, at 3 p. m.

Great Christopher!

SIGN HUNTER NO. 501.

• • •

HIS FOND FAREWELL.

A Frenchman, guest at a London hotel, had just been presented with his bill. Though he paid it without formal protest, he was most indignant at its amount.

"I vish to zee ze proprietor!" he exclaimed to the clerk.

In a moment the proprietor entered.

The Frenchman was all smiles.

"Ah!" he exclaimed, "I must embrace you!"

"But why should you wish to embrace me, sir?" asked the astonished hotel keeper. "I do not understand."

"Look at zees bill!"

"Yes, your receipted bill. What of it?"

"What of it? Simply zees, saire, it means zat I shall nevaire, no nevaire, see you again."—London Tit Bits.

• • •

HE WAS HANDICAPPED.

A small boy and girl were each striving to outdo the other in an argument, and, in spite of her endeavors, he was winning. Then inspiration came.

"Well, anyway, my father's taller'n yours," she asserted triumphantly.

He dug his toes in the sand. Undoubtedly his father was a very small man. Suddenly he straightened. A look of triumph flashed from his eyes.

"Humph. My father 'u'd be twice as tall as yours, but his s'penders hols him down."—Harper's Magazine.

The MIRROR *of* PUBLIC OPINION

This column is designed to reproduce without bias the latest comment by the leading publicists, newspapers and periodicals on the questions of the day.

FOREIGN CAPITAL IN FRANCE.

MAURICE AJAM in L'Exportateur Francais of Paris.

RECENT debates in the Chamber of Deputies reveal that the cheapening of our exchange is enabling many foreigners, especially English and Americans, to penetrate our national industries and to attempt to control them. It is obvious that since the franc is worth only 35 centimes in the United States, our American friends have every interest in placing their capital in our country. The rise of some of our leading stocks, therefore, probably does not result from competition among French capitalists, but from the influx of foreign money, holders of securities not being able to resist the tempting offers made by foreigners. We have a perfect right to take certain precautions. Otherwise not only will the great French enterprises—mines, banks, factories—be under Anglo-Saxon domination within a few years, but what is even worse, our agricultural developments will become the property of our allies, not to say of neutrals or enemies. It is urgent that something be done. I do not suggest a barricade against the intrusion of foreign capital, which would be absurd, but it is important, on one hand, to keep watch on all the offers of foreign co-operation that are made to us and on the other, to empower the authorities to prevent certain industries having a particularly national character from falling absolutely into the hands of foreigners. Among such industries I would emphasize the press, the theater and the motion pictures. No enterprise which is capable of influencing public opinion should be allowed full liberty of exploitation unless it is in the hands of Frenchmen.

THE TREATY WITH TURKEY.

From the Nation.

NOTHING could demonstrate more completely the bankruptcy of Allied foreign policy and its utter divorce from present-day reality than the mad handling of the Turkish treaty. The Allied Premiers met at San Remo and drew up a treaty which can never be enforced and which they knew could never be enforced, and the assembled newspaper men solemnly reported it to the world just as if it made the slightest difference what Lloyd George and Millerand and Nitti wanted to do about Turkey. These statesmen actually decided to leave Kurdistan to the Turks for two years, "after which period it is to be returned to the League of Nations!" They talked with straight faces of ordering Turkey to renounce all claim to various strips of territory when they could not even agree among themselves how to divide up the fictitious spoils which they have not the power to seize. Marshal Foch told them it would take 300,000 men to enforce their treaty; none of them have that many black men or yellow men available to fight their battles, and yet they go ahead with their unreal deliberations. Meanwhile the Eastern world is moving, and moving fast indeed. A Turkish woman, Halide Edib, is Minister of Education in the Turkish Ministry which really rules Turkey, and the spoils on Turkey's northern border, including the rich oil fields of Baku, have fallen to the Bolshevists.

THE DEPARTMENT OF JUSTICE.

From the Nation.

ATTORNEY-GENERAL A. MITCHELL PALMER has scored another triumph. On May 3 Andrea Salsedo jumped to his death from the fourteenth story of the Park Row Building in New York City, where he had been confined in a room since March 7 when he was arrested by the Department of Justice without a warrant. He had been held since then without having a day in court or being charged with a crime. Immigration officials assert that a deportation warrant was granted on March 10 to Palmer's men for Salsedo, but that they have heard nothing from it. "O Department of Justice, what crimes are committed in thy name!"

PROVIDENCE

by Will Payne

SECOND INSTALLMENT.

POP FARRELL, the exchange editor, had brought her into the newspaper office, she being the daughter of an improvident friend of his, then lately deceased in a state of lamentable insolvency, leaving a widow and three children—of whom Elizabeth, or Bessie—was the eldest, to make such shift as they could through the world. Pop Farrell, it seemed, had suggested that the eldest might earn a livelihood in a newspaper office under his tutelage; and he had one day come lumbering into Hinton's room with a request that Miss Elizabeth Poole be employed as his assistant on the exchange desk. As the exchange desk needed an assistant then, and as Hinton had confidence in the exchange editor's judgment, he would have granted the request anyway; but when he saw that the exchange editor had a paternal solicitude for this Miss Elizabeth Poole he was glad to do it, for, like everyone else around the place, he had a whimsical, abiding sort of affection for Pop Farrell.

So Bessie Poole came into the office, and that was a pleasant, even a fragrant, fact in Hinton's mind. She evidently hadn't been brought up with the idea of earning her livelihood in any manner, and she evidently wanted very much to be accepted without reservations as a member of this journalistic family. You have, no doubt, seen a nice, friendly little child wanting to pat a strange, shaggy dog and feeling doubtful as to how the dog may take it. That was more or less Elizabeth's attitude toward the men in this strange cage—just wanting to be nice and friendly to everybody. Some of the young men in the local room fell harmlessly in love with her. The city editor's desk was in the corner of that room, not far from the door to Pop Farrell's belittered den and the door was usually open. Naturally, the city editor would be having Bessie Poole more or less under his eye. And within a year the local room awoke, with surprise, to a realization that the city editor was very decidedly having her under his eye. But it was Bessie herself—just by a little confidential word of mouth to one and another—who let them know she was going to marry the city editor. Herbert Wells observed, in thoughtful surprise, that he guessed she had concluded old Tom needed marrying.

It was a surprise. The city editor was 10 years her senior, and not much to look at—moreover a laborious, tread-mill kind of person. When there were quite a number of younger, sprightlier, handsomer male persons about it did seem surprising. "Old Tom," as they called him in confidential affection, hadn't seemed the man to whom that kind of a thing would come—slow, some way, and lonesome and patient and toilsome. But later they realized a kind of fitness in it that couldn't exactly be explained. It did seem, in an inexplicable way, that if anybody in the world needed bright, sweet Bessie Poole, it was exactly Old Tom.

All that was in Hinton's mind, and Mrs. Tom Cochran herself—smiling a little—when he said, "Sure I know her!" in that positive way.

"There was no reason in the world," said the slow city editor, in simple candor, "why she should have stood for me. But she did. Probably you know I married when I was 22."

Hinton did know it, as an inconsiderable and inconsequential fact, and nodded.

"I was living in Omaha then, and not earning very much—trying to do space work, you know." He smiled faintly as one acknowledges a rueful joke on himself. "We were poor enough; sometimes a loaf of bread would have come in handy. We had a little boy, 3 years old. My wife went over to Iowa to visit her people. There was an excursion, with low rates. She and the boy lost their lives in a train wreck. I thought I'd never marry again." He wetted his lips again and put up a hand to feel of his chin. "I hadn't been much good to them, you know. Well, Bessie came in here. It was sort of ridiculous for her to marry me, but she didn't think so. We were married; but just before that—about two weeks before—Tower came in here." He regarded the editor a moment—a just man, not wishing to accuse anyone wrongfully, and added: "I guess you didn't know Tower."

Another picture came up in the editor's mind—his special writer, handsome in that oddly feminine way, dressed like a tailor's model, oozing conceit, showing his very white teeth under a dandified little brown mustache in a mechanical smile. "I knew him enough," he growled. "I was a fool to tolerate him here."

A great perplexity showed in Cochran's eyes and he rubbed his brow. "I lay awake nearly all last night thinking this over, Mr. Hinton," he said. "I think I understand it now, but I don't believe I could explain it so you would understand it—because it was all in the air and because, probably, you wouldn't believe that of me. Tower used to saunter back to the local room every now and then in the afternoon, you know. He was older than anybody there except me. He wanted to show off. He'd talk bout well-known men and women in town as though they were intimate friends of his—call 'em by their first names or nicknames. I suppose he did go around a good deal and had some acquaintance with prominent people—and picked up the gossip. He did it to impress us, you know, with what a devil of a fellow he was. He'd speak of Freddie Tyson as though Tyson would hand the paper over to him if he said so.

"Of course, there was no harm in all that—just a conceited fellow showing off. But it was the way he talked about women. I never heard such abominable talk about women in my life. He'd mention names and all that. It was all as much as to say that he had only to wink at any woman and she'd come along. It made me mighty sore on general principles, and especially his talking that way to the boys, some of 'em just youngsters. Two or three times I had a good mind to tell him to cut that stuff out or keep out of the local room. But you know how it is—a fellow don't like to set up for a saint and look foolish. So I kept my mouth shut.

"She was nice to him as she was to everybody."

"He sauntered in one afternoon. That was about 3:30, I think, when the day's work was about done and everybody was going home. Three or four of the boys were hanging around and I had some work to finish up. Bessie had come in there. She had her coat on, but not her hat. She was talking to me and Herbert Wells at my desk. Well, Tower sauntered in. It was the first time he had seen her. She didn't see him, for she was looking the other way. He saw her and stopped dead looking at her—well, as though he found her very good to look at. That part of it was open enough. And he looked around at young Wilkins and somebody else as though he were sort of demanding an explanation of a girl like Bessie being there. And young Wilkins stepped up and introduced him to her.

"She was nice to him, as she was to everybody, and he followed her back into the exchange room, where she put on her hat. We could hear her laughing. They were in there may be five or 10 minutes and Bessie went out and Tower came back into the local room, fixing his mustache with the end of his finger in that way he had and showing his teeth." The city editor paused a moment and confessed, with humility, "Someway, I always hated the fellow's white teeth. Well, he came back with that self-satisfied air and says 'The lady pleases me.'

"Now, nobody could find any fault with his saying that—only the way he said it, and the sort of fellow he was and the way he talked about women. It would make anybody mad; but there was nothing anybody could take up about it—without looking like a fool. That was 10 days before we were married. After that every day or so until we were married and she left the office, he would come back and talk to her—sit on the corner of the desk. Of course, somebody told him right away that she was going to marry me. I could tell by the way he looked at me, and his air toward me, that he felt that a kind of insult to him. It seemed to kind of grind on him, you see, that a girl like Bessie was going to marry a chap like me—as though he couldn't stand for that."

The city editor's voice showed increasing tension and he wetted his dry lips again. "I thought it over nearly all last night, Mr. Hinton," he repeated. "I understand it, but it's hard to explain. You see, it was all in the air—all in suggestion—with nothing anywhere that a fellow could really take up without looking foolish. I knew he talked to some of the boys—young Wilkins and some others—about her. I know he did. I could feel it. I could see it in their looks and their air towards me. It was in the air. He was acting his part toward me all the time—suggesting it all the time. It was just as though he had said to them, 'I'll take this young woman as a subject and show you how the spell works.' It was just as though he had stepped up to my desk and put his hand on my shoulder and said to everybody, 'Watch me walk off with this chump's wife.' Yet there wasn't anything at all that a man could take up. I don't know as I can explain it. He was acting the part all the time—doing everything he could to get them to think wrong and to get me to think wrong, as though he had a grudge against me for marrying her and against her for marrying me; as though that was an open humiliation to him.

"One day, for example, he came back into the local room with a note in his hand. It looked like a note from a woman and as though he had just got it. He was reading it as he came in; and he looked up in that smug way and says, 'Well, she says she'll come.' And then he talked a minute or two about women—that any of 'em will come if they're only invited right, and so on. I was working at the time and not looking up or paying any attention—although I had to hear what he was saying. He walked over to my desk and clapped me on the shoulder and said: 'Cheer up, old man! You look downcast!' and laughed. Nothing in that that a fellow could take up, you see, but it was all part of the role he was playing. I knew well enough how the boys took it—especially young Wilkins and some others. I couldn't help knowing. You see, he was building up that air around me all the time—getting everybody to think wrong. It went on.

"Two or three time he talked to a woman over the telephone in the local room—intimate kind of talk. Once he said, 'All right, Bess; I'll be there.' All the time he was talking about women in that abominable way. And he was talking to young Wilkins and some others about her. I could see it in their eyes."

Cochran put a hand up to his brow again. "She wanted to be nice and friendly to everybody. She was nice to him. I suppose a nice woman can't understand a fellow like him. Don't see through 'em as a man does. For one thing, he wouldn't talk to a woman as he talked before men. She didn't understand. And yet, I think he must have got some sort of hold over her, some way or other, or even she wouldn't have acted as she did. I tried to think it all out last night, and that's the way it seemed to me. For she was friendlier toward him than she really needed to be on general principles. He came up to our flat sometimes. And she did meet him sometimes—taking lunch with him twice, I'm sure. You see, three times this last three weeks, he brought her up to the newspaper office—walking into the local room with her as though he were handing her back to me.

"All that helped out the part he was playing before the boys—and before me. I suppose he is plausible and more or less entertaining with women—a lot of gossip to tell and all that. Probably he can be what they'd call good company. Probably a nice woman wouldn't see any harm in going with him. And yet, I think he must have got some hold over her or she wouldn't have been as friendly to him as she was. That's the way I thought it out.

"You see, Mr. Hinton, I wouldn't say anything. I knew he was trying to make me think wrong and the fellows around me think wrong, too. He was trying to build up that air. And I hated like sin to see her even speak to him—knowing him as I did. But I wouldn't say anything. When she married me I didn't at all deserve it. It was like giving a million dollars to a beggar. I said that whatever she did was going to be just exactly right—exactly right to a hair. I wasn't going to suggest that anything at all was less than just right. If a beggar's been given a million dollars his business is to be grateful, and not to act as though he thought he ought to have a million dollars and fifty cents. Whatever she did was going to be just right; I wouldn't say a word to her.

"Of course, I saw what Tower was trying to do—knew he was talking to the boys and all that. And I said I'd pay no attention to it—not let it influence my thought at all—just throw it out of my mind and keep it out. He was playing a part, but he couldn't make me play the other part."

To Be Concluded Tomorrow.

An Amusing Four-Part Serial
THE FUGITIVE
By Holworthy Hall,
Begins in Wednesday's
POST-DISPATCH

Reflections of a Bachelor Girl

By HELEN ROWLAND.

THE saddest hour of romance is that in which a man begins to think of his wife's voice as a combination alarm-clock, dinner-gong and curfew.

The appropriate "shower" for the June bridegroom appears to be a shower of advice, sympathy, awful predictions, and home-made "bracers," from his loving bachelor friends.

Many a man has turned a third-rate stenographer into a first-class cook, merely by offering her a wedding ring.

Oh, well, thanks to the Eighteenth Amendment, lots of wives will be taken abroad this summer who would otherwise have lived and died without ever seeing the Eiffel Tower or the Rue de la Paix.

Possession is nine points of the lovegame—and the tenth is boredom.

To be a man's idol forever, wear your halo even at breakfast, and never remove the sandals of illusion from your feet of clay, no matter how they pinch.

At twenty to be lovely, at thirty to be loved, at forty to be lovable—that is the highest attainment of life for any woman.

After a few years of sentimental experience, it takes real technique for a girl to kiss like an amateur—and real diplomacy for a man to pretend not to know the difference.

Many a man, who believes in "giving the devil his due," would be less broad-minded if the devil were a woman.

"An exemplary young man" is one in whose presence it is perfectly safe for a pretty woman to crumple up her lips and blow the curls out of her eyes.

The last bona-fide maid-servant will soon be found in the Museum of Natural History, along with the Dynosaurus and other specimens of extinct species.

(Copyright, 1920.)

BURGESS BEDTIME STORIES

An Unwilling Pupil.

By Thornton W. Burgess.

A blessed thing it often is
For all of us, even you,
To be obliged to do a thing
We're sure we do not want to do.

ALL the way to school Peter Rabbit wondered who he and the others would learn about that day. He was so busy wondering that he became heedless. Peter is apt to be heedless at times. He was so busy thinking and wondering that he forgot to watch his steps. The result was that, as he hopped out of a bramble-tangle just within the Green Forest, he all but landed in something worse than the worse brambles that ever grew. It was only by a wild jump to one side that he saved himself. Peter had almost landed right in among the thousand little spears of Prickly Pork the Porcupine!

"Gracious!" exclaimed Peter, "that was a narrow escape. What are you doing way over here, you prickly old slow-poke?"

"Why don't you look where you are going?" grunted Prickly Porky. It was plain that he was rather peevish. "It wouldn't be my fault if you had a few of my little spears sticking in you this very minute. It would serve you right. It is a great pity a fellow cannot walk along minding his own business without danger of being run into or jumped on by heedless harum-scarum chaps like you."

He waddled along a few steps and then began talking again, more to himself than to Peter. "I don't see what Old Mother Nature sent for me for this morning. I hate a long walk. Yes, sir, I hate a long walk."

Peter pricked up his long ears. "I know!" he cried. "You are going to school, Prickly Porky. Old Mother Nature has sent for you to come to school. You are a Rodent, and it must be that we are going to learn all about you this morning."

"I'm not a Rodent; I'm a Porcupine," grunted Prickly Porky indignantly.

"You're a Rodent just the same," retorted Peter, glad of a chance to air his knowledge. "You've got big gnawing teeth, and anyone with teeth like those is a Rodent." Then, at a sudden thought, a funny look passed over his face and he added, "Why, that means that you and I are related in a way."

"Don't believe it," grunted Prickly Pork, still shuffling along. "Don't believe a word of it. Don't want to be related to anybody as heedless as you. What is this school, anyway? Don't want to go to school. Know all I want to know. Know how to get all I want to eat and how to make everybody get out of my way and leave me alone, and that's enough to know." He rattled the thousand little spears hidden in his coat and Peter shivered at the sound. It was a most unpleasant sound.

"Well, some folks do like to be stupid," snapped Peter. "I wouldn't be as stupid as you are for anything in the world. Folks who don't want to learn ought to be made to learn. I guess it is a good thing Old Mother Nature sent for you. You'll have to learn something now whether you want to or not."

With this Peter hurried on lippety-lippety-lip, leaving Prickly Porky to slowly shuffle and rattle and grunt along behind. All the others were there when Peter arrived. Prickly Porky wasn't even in sight. Old Mother Nature didn't wait. She has too much to do to waste even an minute. She called school to order at once.

(Copyright, 1920, by T. W. Burgess.)

LOVE LETTERS OF THE CZARINA

BY ISAAC DON LEVINE.
ARTICLE 22—CZARINA OPPOSES REFORMS.

Alix Shows Her Desire to Hand Throne Over to Son Without Impairing Autocracy.

Dreads Visit to Her of Polish Count, Who Is Seeking More Definite Expression of Reform.

The Czarina's conservatism was dictated by her naive wish to hand the autocracy over to her son unimpaired by any reform whatever. This blind instinct was responsible for her hatred for such moderate reformers as Rozianko and Gutchkov, the monarchist leaders of the Duma. It was the same instinct which made the Czarina fear any change of policy toward the oppressed nationalities. The Polish question caused her concern. The Poles had received assurances in 1914 that the Czar would restore their national autonomy. These assurances were quickly forgotten, but in 1916, during the great Russian advance on the southern front, the Poles began to clamor for the expression of a definite promise on the part of the Czar as to the restoration of Poland.

One of the leading Russian Poles, Count Wielopolsky, realizing that the Czarina was the source of power in the Russian court, went to see her. The Czarina in her letter of July 22 confesses that she dreads the expected caller. Her advice is to "wait a bit, but in any case not to give too great liberties." The reason, of course, is that "otherwise when Baby's turn comes he will have very hard times to go through."

Czarina Leaves Czar.

"Czar's Headquarters, July 12, 1916: My own beloved—Again goodby, but thank God, not for long. But nevertheless I hate leaving you and Sunbeam. It's so lonely without you, and knowing your hard work and dreary life, makes it very sad. Thanks, my angel, for having let me be with you, for having sent for us it was a joy and gives strength again to continue. We have enjoyed our holiday and go back to our work. Thursday morning straight to dressings and then to receive the German and Austrian Sisters (I don't look forward to that). She has wired to Our Friend about the weather and I hope God will bless the front with sunshine. Please wire this evening how Tiny's temperature is and tomorrow morning. We reach Tzarskiye Selo tomorrow evening at 8.

"Farewell my sunshine, by love. I fear our visit was too fidgeting for you, so much running about and still your work to be done. I shall remember every caress with yearned longing.

"God bless and protect you, give you strength, courage, success.

"I cover you with endless, burning kisses.

"Ever your very, very OWN."

Gets Letters From Germany.

"Tsarskoye Selo, July 14, 1916.

"My own beloved, precious One:

"Such endless joy to receive your dear letter, and I thank you for it with all my fondly loving old heart. Sweetum, every tender word of yours is my greatest, deepest joy, and I carry it deep in my heart and live by it. Seems a dream, our journey Had to relate heaps in the hospital, all full of interest and wanting to know everything. The weather is very warm and a divine breeze, so that we are going for a drive. Just received six German and five Austrian sisters—real ladies, nothing like our bad selection which was sent. They brought me letters from home, and Irene and all send you their love. You must excuse a stupid letter, but am slightly cretinized.

"Went early to bed and enjoyed a bath. Lovy, do say about Sukhomlinov being let home, the doctors fear he will go mad if kept shut up any longer. Do this act of kindness of your own sweet self. My Siberians were so happy over Sergeiev's telegram that they had succeeded again.

"I am so glad you took us everywhere; now we know how and where you spend your afternoons.

"Beloved angel, now good-by and God bless and keep you.

"I cover you with endless burning kisses and live in the past.

"Ever your very, very OWN."

News of Victories.

"Tsarskoye Selo, July 16, 1916.

"My very own Treasure.

"Warmest thanks for your sweet letter. Let me congratulate you with all my heart for the good news. What a surprise it was when Rita announced it to us this morning in the hospital—I had not had time to read the papers. Brodi taken, how lucky—the straight line for Lemberg—and the break through begun. The good is coming, as our friend had said. I am so happy for you, a great consolation and recompense after all your anxiety and hard preparatory work! And how are the losses? Heart and soul are with you out there!

"I have Witte's report at 5½, and tomorrow Sturmer, whom I must speak seriously to about the new Ministers. Alas, that Makarov has been chosen (again a man against your poor old wify and that brings no luck) and I must have our Friend guaranteed against them and Pitirim, too. Volzain does act so wrongly. Pitirim chooses the man to be at the head of his church and Volzhin forbids it; he has no right to do so.

"Goodby my One and All, my Huzy Love, my precious Sunshine. I bless and kiss you without end in fond and deep devotion. Your very OWN."

TO THE CZAR IN WAR TIME

The End of the War.

"Tsarskoye, Selo, July 20, 1916.

"Sweetheart mine.

"Cold and gray weather, though the glass is rising, reminds me of autumn. We dine in coats, because it's dull indoors. Olga and Tatiana have gone to town for donations. Nicky has asked to see me, so shall probably tomorrow, if he is not with Sturmer. Saw Vozelkov, who stank of cigars and is full of his millions and constructions and selfsure as always; absolutely positive the war will be over by November and in August now the begin of the end. He aggravates me and I told him God alone knows when the end will be and many have said it would be November, but I doubt it. In any case it's unwise to be always so cocksure as he is.

"Neklindov of Stockholm's son has fallen (Preobrajensky) and the son of Uncle Mekk, too sad. Excuse a dull letter, but my head rather aches. Remember to wire to Miechen on the 22.

"Goodby, my Angel sweet, my Sunshine and joy. God bless and protect you. I cover you with tender kisses. Ever your very own old "SUNNY."

Dreads Polish Reforms.

"Tsarskoye Selo, July 22, 1916.

"My own precious One:

"There, a downpour again. Such tender thanks Lovy mine for your sweet letter I was so happy to receive.

"Now, I have Wielopolsky. I rather dread it, because I feel sure I shan't quite agree with him, and think wiser one should wait a bit, but in any case not give too great liberties; otherwise, when baby's turn comes he will have very hard times to go through.

"Then to Marie's and Anastasia's hospital for a concert, a visit to Miechen, Nicky to tea, then Sturmer, between that Ania and the hospital begging me to come in the evening, and I should like to. It's the only thing which helps me, now you are away. Yet I know Ania is sad, though she has Alla lying not well in her house and might naturally sit more with her I find. Forgive, therefore, a short letter, as am in a great hurry and fidgeted (which I don't like).

"I cover you with kisses and count the moments till we shall be together.

"God bless and protect you and keep you from all harm. Always miss and yearn for you.

"Ever your very, very OWN.

"Shall do my very, very best about the old man."

Brooks Tabasco Catsup
"MAKES EVERYTHING TASTE BETTER"

With that racy tang of dashing tabasco—mellowed to exquisite mildness—in the full rich flavor of red-ripe tomato.

at your grocers'—
two sizes

The bottle is conical—the catsup flows—no shaking.
Ask for Brooks Tabasco Mustard, too.
Write us for Free Booklet of Recipes.
Brooks Tomato Products Co., Collinsville, Illinois

ADVERTISEMENT

FOR SKIN TORTURES

Zemo, the Clean, Antiseptic Liquid, Just What You Need. Is Not Greasy.

Don't worry about eczema or other skin troubles. You can have a clear, healthy skin by using Zemo. Obtained at any drug store for 35c, or extra large bottle for $1.00.

Zemo generally removes pimples, blackheads, blotches, eczema and ringworm and makes the skin clear and healthy. Zemo is a clean, penetrating, antiseptic liquid, neither sticky nor greasy and stains nothing. It is easily applied and costs a mere trifle for each application. It is always dependable.

The E. W. Rose Co., Cleveland, O.

She was Fat

The shadow on this picture gives you an idea how she looked and felt. By taking Oil of Korein and following easy directions of Korein system, she reduced 16 lbs. in three months. Now she is agile, attractive, mentally alert and in better health. Reliable anti-fat self-treatment. Many women have reduced easily lastingly, 10 to 60 pounds. Become exquisitely slender and remain so! Safe, pleasant method, endorsed by physicians. $100 GUARANTEE. Buy Oil of Korein at any druggist's; or write for free brochure (comes to you in plain wrapper) to Korein Co., MD-301, Station F, New York City.

LADIES' SUITS, $4

Over 300—from $4 up. Bought from the swellest homes in the West End. Cloaks, $3—cost $25. Girls' Cloaks, $1.50. Boys' Overcoats, $1.50. Boys' suits, $3.75. Skirts, $1. Dresses, $2.50.

3837 Delmar Open Until 8 P. M.

ST. LOUIS POST-DISPATCH
DAILY MAGAZINE

MORE TRUTH THAN POETRY

By James J. Montague

THE HOTTENTOTS.

On learning that one of them has graduated from two great colleges.

I've often hankered quite a lot, to teach the merry Hottentot
That clumsy jokes, like eating folks,
Are really rather horrid.
I've yearned to counsel him to wear a trifle more than just his hair,
Although his clime, in summer time,
I know is somewhat horrid.

To hang one's victims by the heels and listen to their plaintive squeals
While eating food, seems rough and rude,
And I, with words of kindness,
Yet not omitting some dispraise, had hopes to lure him from these ways
Uncouth and dark, that always mark
The heathen in his blindness.

But since I've met a Hottentot, I must admit I'd rather not,
By word of mine let him divine,
My earlier intention.
This Hottentot of whom I speak, converses fluently in Greek,
And Syriac and has a knack
At Arabic declension.

An Oxford don, a Ph. D., of Harvard Universitee
He would not heed or even need
My poor uncultured coaching.
And yet for all his college lore, if he were on his native shore,
And I were there, I'd breathe a prayer
When meal time was approaching.

JUST IN TIME.

Scales have been devised which will record weight down to 1-1000th of an ounce. They'll be in great demand by sugar dealers.

ONLY FAIR.

The Democratic party ought to ask for waivers on Bryan before Mexico signs up a new President.

(Copyright, 1920.)

Cutthroat Competition.

Competition was keen in the London street market. Two rivals were selling ready-made coats and things, and each tried to undercut the other.

"Look 'ere," shouted the first, as a brain wave struck him, "I tell yer I am selling these coats at rock-bottom prices. I charges only for makin'. I don't need to charge you a penny for the cloth, 'cause I pinches it. See?"

The other stall-holder did some hard thinking. He saw that his opponent's glib lie had attracted the crowd.

"Oh, yes," he yelled derisively, "'E says as 'e charges you only for the makin' 'cause he pinches the cloth. But I don't even charge yer for the makin', 'cause I pinches 'em all ready-made!"—Houston Post.

Up to Her Old Tricks.

Skeptical Widower: Mary, is it really you?

Spirit of Dead Wife: Yes, dear; you don't doubt me, do you?

(Whereupon the excited man puts his lighted cigarette in his pocket where the matches are. A strong sulphurous smell invades the room. Violent heat in the region of his pocket.)

Widower: It's you, all right, Mary, but you've got your hand in the wrong pocket. My money's in my overcoat.—Yale Record.

A sentimentalist, it occurs to us, is one who lives beyond his intellectual income.—New York Evening Post.

A Benighted Heathen.

An American teacher undertook the task of convincing an indolent native son of the Philippines that it was his duty to get out and hustle.

"But why should I work?" inquired the guileless Filipino.

"In order to make money," declared the thrifty teacher.

"But what do I with money?" persisted the brown brother.

"Why, when you get plenty of money you will be independent and will not have to work any more," replied the teacher.

"I don't have to work now," said the native—and the teacher gave it up in disgust.—Jewell (Kan.) Republican.

Mere Mediocrity

"I used to think I possessed the artistic temperament—the sacred fire, but I was mistaken. I'm just one among the millions of common people."

"You have no right to say that! You have done some splendid things—things that you could not possibly have done if you had merely been one among millions of common people."

"No, you're mistaken. I'm just an ordinary, everyday man. Why, my wife has lived with me for 11 years without ever once thinking of getting a divorce."—Pittsburg Press.

Difference of Opinion.

She: I don't like preachers who read their sermons from manuscript.

He: I do. If a man writes out his sermons, he is much more likely to realize their length.—Boston Transcript.

THEY ALL FLOP SOONER OR LATER.—By GOLDBERG.

(Copyright 1920)

HOME, SWEET HOME—THIS IS GEORGE'S IDEA OF A LARGE EVENING.—By TUTHILL

(Copyright, 1920)

JEFF IS DISHING OUT KNOWLEDGE THESE EVENINGS.—By BUD FISHER.

(Copyright, 1920, by H. C. Fisher.)

Absent in Vain.

Mistress: Did anyone call while I was out?

Maid: No, ma'am.

Mistress: Dear me! A whole afternoon wasted.—Boston Transcript.

The Gown.

"What did Mrs. Flubdub wear?"

"Oh, I donno."

"Then you can't describe her gown?"

"Well, it had no sleeves, no neck, no back, and the less said about the rest of it the better."—Louisville Courier-Journal.

PENNY ANTE—Spilling the Beans. -o- .o- By Knott

Let the Wedding Bells Ring Out.
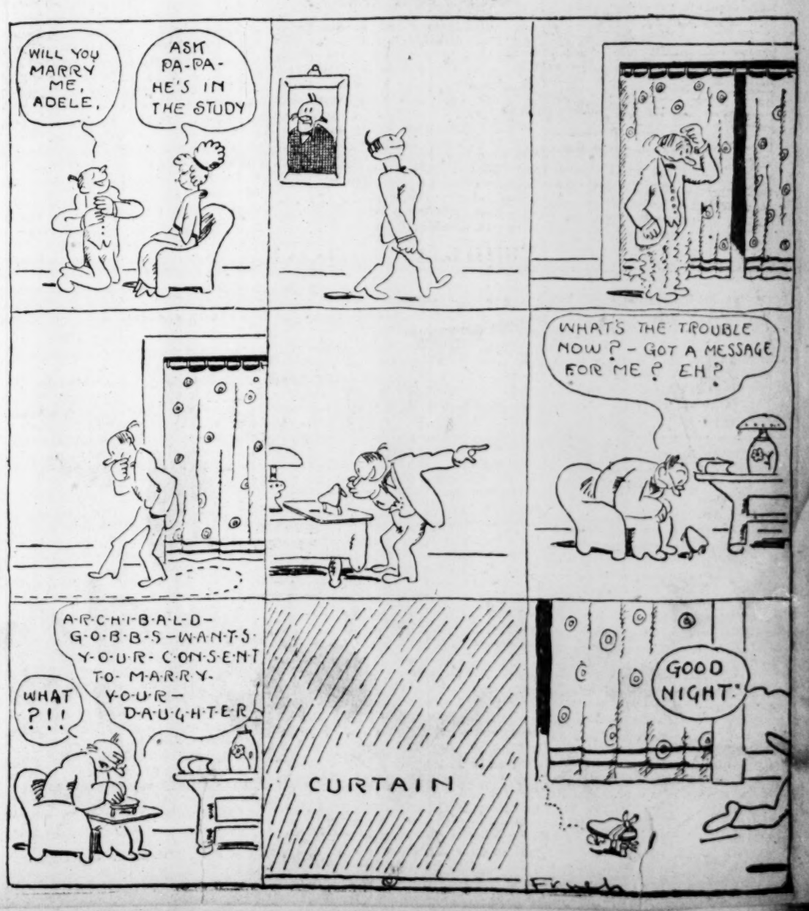
The Faithful Ouija